OAKS LOSE THIRD GAME TO BEAVERS

Harkness Twirls in Fashion Which Leaves Visitors in Sorry Plight.

BANCROFT STARTS ACTION

Shortstop Singles in Third Inning and Before Curtain Falls on Excitement Malarkey Has Yielded Four Runs.

Pacific Coast League Standings.

	W.	L.	P.C.		W.	L.	P.C.
Vernon	41	26	.612	Sacramento	28	37	.431
Oakland	40	29	.580	Portland	25	35	.417
Los Ang's	36	31	.537	San Fran.	28	40	.412

Yesterday's Results.

At Portland—Portland 6, Oakland 1.
At San Francisco—San Francisco 4, Los Angeles 3 (10 innings).
At Los Angeles—Sacramento 5, Vernon 4.

BY ROSCOE FAWCETT.

Speck Harkness proved to the fans yesterday that he is a triple AAA pitcher when "right," for he had the Oakland Commuters eating out of his palm and doled out their third walloping of the week by a score of 6 to 1.

Captain Rodgers at second also may abuse correct grammar today by exclaiming "I have came back," for it was the terrific batting of this muchpanned star, aided and abetted by the timely clouts of Chadbourne and Krueger, that principally helped the Beavers to victory.

Teams Play in Form.

The weather was decidedly chilly for baseball, but both teams played in good form, despite the meadowy underfooting and the polaric atmosphere. Malarkey, on the mound for the visitors, had just one bad inning—the third—but the four runs pounded in during this outburst spelled his downfall.

The fans are satisfied of one thing, at least—namely, that with good pitching the Beavers' present reorganization of outfield and infield looks good enough to land us in the first division along about the time the brown October ale begins flowing.

Bancroft, the little speed demon shortstop, started the Roman candles popping in the third inning by a single to left field. Fisher took one against his ribs and both he and Bancroft advanced a base on a passed ball by Catcher Rohrer. Harkness fanned, and then Chadbourne lined a single into right field, scoring two. He was caught trying to steal second. Lindsay singled through Leard and scored on Rodgers' triple into left, Rodgers registering on Krueger's hit through shortstop, bringing the total to four hits and four runs.

Field Pine for Ducks.

Catcher Rohrer, playing his first game before a Portland crowd, was largely instrumental in helping Portland's total again in the fifth, for after Cook's slipup on Harkness' grounder, he fell down on Chadbourne's bunt, and both scored on Rodgers' second swat, a double into deep center field.

Rohrer could hardly be blamed for his tempsicherean, tonneau-sliding spectacle, because the grass infield was in far better shape for mallards and blue-winged teal than for expounding the modern doctrines of scientific bunt-extermination.

Harkness was touched up for eight hits, but one or two of them were decidedly scratchy and he was as skimpy as a Scotchman's kilts at every sign of danger. Speck really presented the Oaks with their lone tally in the third inning by a poor throw to Rapps while trying to catch Leard dozing after a hit to left. Zacher sent Leard home from his advanced position by a single through short.

The visitors threatened in the seventh and eighth innings, but brilliant double plays by Bancroft and Rodgers nipped the rallies. The score:

Oakland—	Ab.	H.	Po.	A.	E.	Portland—	Ab.	H.	Po.	A.	E.
Leard, 2b	5	1	1	2	0	Chad'e, lf	4	2	3	0	0
Hofm'n, lf	4	1	0	0	0	Lind'y, 3b	3	1	2	1	0
Zacher, cf	4	2	1	0	0	Rodg's, 2b	4	2	4	2	0
Coy, rf	3	0	1	0	0	Krue'r, cf	4	1	4	0	0
Hel'g, 3b	4	2	4	2	0	Maho'y, rf	4	0	1	0	0
Cook, ss	4	0	2	4	1	Rapps, 1b	4	2	6	0	0
Sh'rpe, 1b	3	0	10	0	0	Banc't, ss	4	2	1	5	0
Rohrer, c	4	0	5	2*	0	Fisher, c	4	0	5	1	0
Mal'k'y, p	3	1	[illegible]	0	0	Hark'ss, p	3	0	1	1	1
Totals	32	8	24	10	1	Totals	34	10	27	10	1

SCORE BY INNINGS.

Oakland	0	0	1	0	0	0	0	0	0	—1
Hits	1	0	2	2	0	0	0	2	1	—8
Portland	0	0	4	0	2	0	0	0	*	—6
Hits	0	0	5	0	2	0	0	1	*	—10

SUMMARY.

Runs—Leard, Chadbourne, Lindsay, Rodgers, Bancroft, Fisher, Harkness. Struck out—By Harkness 3, by Malarkey 4. Bases on balls—Off Harkness 3. Two-base hit—Rodgers. Three-base hit—Rodgers. Double plays—Bancroft to Rodgers to Rapps; Rodgers to Rapps. Sacrifice hit—Lindsay. Stolen bases—Hofman. Hit by pitched ball—Fisher. Passed ball—Rohrer. Time of game—1:40. Umpire—Casey and Finney.

Notes of the Game.

Three out of four is pretty good revenge for the five straight walleptops handed out by Oakland early in April. If the Beavers can only keep up the pace we'll see the light of fourth place ere the week is out.

Yesterday's game was as different from Thursday's as black is from white. If McCredie had Pernoll and Killilay as pitching recruits, instead of Sharpe, the Beavers could at least finish as befits the former champs.

Gus Fisher and Bill Lindsay both starred with sensational four catches. Lindsay looked better at third than at any time this season. He secured one hit and laid down a beauty of a sacrifice bunt during the afternoon.

Malarkey beat Portland when the Oaks were last here, 5 to 1, Sharpe saving him for his Sunday game, which gave him the series, three to two.

Koestner will likely go back in for the Beavers today, with Christian or Lurbin his opponent. Ables has not warmed up with his teammates this week owing to his bad eye and may not be ready for Sunday.

All three second division clubs won yesterday. Cheer up. Portland is only about a dozen full games behind Vernon.

SEALS ARE VICTORS IN TENTH

Angels Make Things Interesting in Eighth by Tieing Score.

SAN FRANCISCO, June 14.—Los Angeles tied the score at three all in the eighth, but San Francisco was not to be denied and nosed out the game in the tenth.

Mohler walked. Hatley sacrificed and was advanced on Dillon's error. McArdle sacrificed, advancing Mohler and Hartley. Corhan's single to right carried in Mohler. The score:

	R.	H.	E.		R.	H.	E.
Los Angeles	3	8	2	Frisco	4	8	4

Batteries—Halla, Nagle and Brooks; Fanning, Toner and Schmidt.

ARRELLANES' HOMER IS FREAK

Ball Hits Phone Pole and Bounces Back Into Lot.

LOS ANGELES, June 14.—Arrelanes won his own game for Sacramento against Vernon, five to four today, by one of the strangest home-run hits made here for some time.

With the score tied, 3 to 3 at the beginning of the fourth, Lewis singled. Sheehan and Cheek were easy outs, and then Arrelanes put the first ball pitched over the left field fence. The ball struck a telephone pole and rebounded half way back to the diamond. Litschi grabbed the ball just as Arrelanes was turning second and threw it to third, but Umpire McGreevy waved the big pitcher on around.

These two runs proved enough to win, as Vernon could do nothing with Arrelanes' offerings after the first inning. Score:

	R.	H.	E.		R.	H.	E.
Vernon	4	9	0	Sacramento	5	9	2

Batteries—Stewart, Hitt and Brown; Arrelanes and Cheek.

SCENES AND WINNERS IN OREGON STATE CHAMPIONSHIP SWIMMING MEET HELD IN WILLAMETTE RIVER YESTERDAY.

Lewis Thomas, Winner in Two Events. Miss Vivian Marshall, Women Champion.

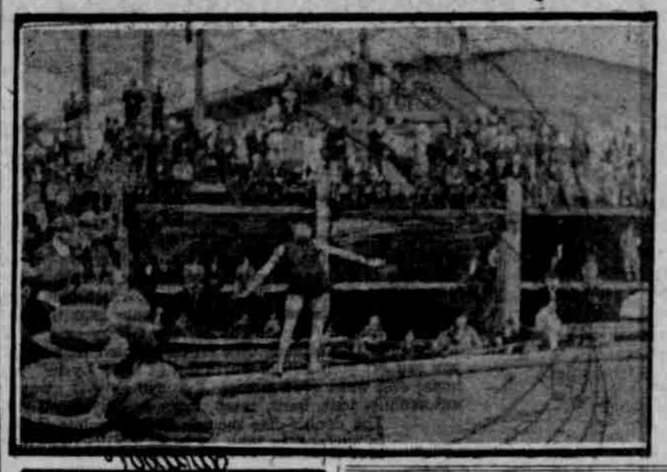

Greased Pole.

Collister Wheeler, Winner 500 Yard.

SEATTLE WINS CONTEST

BUGS TAKE EXCITING CONTEST FROM VANCOUVER.

Strait and Moran Perform Double Steal in Eighth Inning and Former Comes Home.

Northwestern League Standings.

	W.	L.	P.C.		W.	L.	P.C.
Victoria	29	27	.518	Spokane	27	27	.500
Vancouver	29	28	.517	Seattle	28	29	.491
Tacoma	28	28	.500	Portland	27	30	.474

Yesterday's Results.

At Spokane—Spokane-Portland game postponed; rain.
At Seattle—Seattle 3, Vancouver 2.
At Tacoma—Tacoma 5, Victoria 0.

SEATTLE, Wash., June 14.—In a game replete with sensational plays Seattle won from Vancouver today, 3 to 2. With the score a tie in the eighth, the winning run was put over when Strait and Moran worked a double steal, Strait scoring. Schneider became wild in the fourth inning and was relieved by Barrenkamp, who held the visitors without a hit. Score:

	R.	H.	E.		R.	H.	E.
Seattle	3	8	0	Vancouver	2	4	2

Batteries—Schneider, Barrenkamp and Whaling; Lewis and Gervais. Umpire, Toman.

TIGERS WIN QUICK CONTEST

Victoria Trounced in One Hour and 14 Minutes—No Errors.

TACOMA, June 14.—In one hour and 14 minutes, the shortest game this year in the Northwestern League, Tacoma annexed five scores and shut out Victoria. The game was errorless.

McCreery was knocked out of the box in the fourth, Concannon pitched good ball afterward. Abbott and Neighbors featured the contest with running catches. The score:

	R.	H.	E.		R.	H.	E.
Tacoma	5	8	0	Victoria	0	8	0

Batteries—Meikle and LaLonge; McCreery, Concannon and Grindle. Umpire—Moran.

Portland-Spokane Game Delayed.

SPOKANE, Wash., June 14.—The Portland-Spokane game scheduled here today was postponed on account of rain.

FRINK LOSES BALL AND WINS

Chehalis Defeats Hoquiam by Score of Six to Five.

CHEHALIS, Wash., June 14.—(Special.)—Frink won today's game against Hoquiam by losing the ball in the ninth inning when the score was tied and two out. The hit was made when two were out and would have been good for two bases. The Hoquiam fielders searched vainly for the ball while Chehalis' star pitcher Davis, a recent high school catcher of Chehalis, loped home. The score ended 6 to 5. The grounds were muddy and the fielding was slow. Frink's wildness almost cost him the game which he redeemed at the close. Berger pitched good ball and had good support.

Today's result here and at Aberdeen, where Centralia won 4 to 3, leaves the relative position of the State League teams unchanged. The score:

	R.	H.	E.		R.	H.	E.
Chehalis	6	7	5	Hoquiam	5	4	3

Batteries — Chehalis, Frink and Taylor; Hoquiam, Berger and Troeh. Umpire—Golden.

AMERICUS LOSES TO GOTCH

Champion Wins First Fall From Opponent in 62 Minutes.

BALTIMORE, June 14.—Frank Gotch, champion heavyweight wrestler, defeated Gus Schoenlein (Americus), of Baltimore, champion light heavyweight, in two straight falls tonight.

Gotch got the first fall from Americus in 62 minutes 10 seconds, with a toehold. Gotch won the second fall in 24 seconds with a toehold.

Americus' ankle was badly sprained in the first fall, and he continued against the advice of his physician.

Baseball Statistics

STANDING OF THE LEAGUES.

American League.

	W.	L.	P.C.		W.	L.	P.C.
Boston	32	19	.627	Detroit	24	28	.481
Chicago	32	20	.623	Cleveland	23	27	.460
Wash'ton	32	21	.604	New York	17	30	.362
Phila.	28	21	.535	St. Louis	14	37	.275

National League.

New York	37	9	.804	Phila.	20	24	.455
Pittsburg	26	20	.565	St. Louis	23	30	.434
Chicago	26	21	.553	Brooklyn	15	30	.333
Cin'ti	28	23	.549	Boston	16	34	.320

American Association.

Toledo	39	19	.672	St. Paul	25	37	.403
Columbus	41	21	.661	Ind'polis	24	37	.393
M'p'ls	37	21	.638	Louisville	20	35	.364
K. City	31	30	.508	Milwaukee	21	38	.356

Western League.

St. Joseph	33	22	.600	Des Moines	27	25	.519
Omaha	28	24	.538	Wichita	27	28	.491
S. City	27	24	.529	Topeka	19	31	.380
Denver	29	26	.527	Lincoln	19	31	.380

Union Association.

Missoula	33	14	.702	Butte	19	30	.388
Salt Lake	31	15	.674	Helena	18	30	.375
Gr't Falls	26	16	.636	Ogden	11	35	.239

Western Tri-State.

	W.	L.	P.C.		W.	L.	P.C.
Pendleton	18	12	.600	Boise	15	14	.517
Walla W'lla	17	13	.567	La Grande	9	20	.310

Washington State.

Chehalis	14	10	.583	Aberdeen	11	13	.458
Centralia	13	11	.542	Hoquiam	10	14	.417

Yesterday's Results.

American Association—Columbus 7, Milwaukee 3; other games postponed, rain.
Union Association—Missoula 4, Helena 2; other games postponed, rain.
Western League—Sioux City 9, Lincoln 3; Wichita 9, Des Moines 1; St. Joseph 15, Denver 12 (10 innings); Omaha 6, Topeka 2.

Portland Batting Averages.

Pacific Coast—	Ab.	H.	Av.		Ab.	H.	Av.
Krueger	208	65	.312	Cruik'nk	192	37	.346
Doane	140	41	.293	Menser	129	38	.295
Lindsay	140	35	.293	Fries	229	66	.288
Mahoney	68	19	.288	Eastley	63	18	.280
Butler	124	35	.282	Tennason	32	9	.278
Rodgers	225	63	.280	Kibbie	195	49	.251
Rapps	226	62	.274	McDowell	8	2	.250
Fisher	36	10	.263	Williams	212	53	.249
Ch'urne	244	63	.258	Speas	236	58	.246
Bancroft	204	47	.230	Coltrin	201	49	.244
Koestner	52	11	.212	Smith	70	17	.243
Burch	43	9	.209	Moore	37	7	.215
Gregg	10	2	.200	Harris	89	22	.207
Hawley	123	25	.195	Doty	31	5	.161
Harkness	21	4	.190	Lamline	19	3	.158
Klaw'er	39	7	.180	Stanfield	11	1	.091
Hide'am	17	3	.177	Veazey	34	3	.088
Hond'son	13	2	.154	Shay	9	0	.000
Steiger	13	2	.154				
Girot	8	1	.125				

AQUATIC TOURNEY GIVES SURPRISES

Wheeler Takes 500-Yard Coast Title From Mankurtz. Thomas Sets High Marks.

REAL RESCUE IS STAGED

Instructor Cavill Saves 7-Year-Old Girl Performer in Distress. Timers Say World's Record Broken—Features Many.

Collister Wheeler, Portland Swimming Association entry, was the surprise of the Oregon State swimming championships yesterday afternoon, the comparatively unknown swimmer defeating Gus Mankurtz, Multnomah Club man, who holds the Pacific Coast 500-yard title.

Lewis Thomas, of Multnomah Club, won both the 100 and 200-yard swims, but he was picked to win the first with ease and was a favorite in the second, so Wheeler's performance looms up as the feature of the Rose Festival aquatic tourney.

If the course and timers' contributions stand, Thomas established a new world's record in the 100-yard dash, and Wheeler set a new United States mark for the 500-yard open water swim. Thomas was given a mark of 54 1-5 seconds in the 100-yard swim and Wheeler 6:27 2-5 in the 500-yard.

Course Probably Not Standard.

However, it is evident that the course was not 100 yards long, for it is hard to believe that the Portland lad, no matter how promising, clipped 2 4-5 seconds from the world's record of C. Healey, of Australia, and that Wheeler negotiated the 500-yard Marathon in anywhere near 6:27 2-5. C. M. Daniels' best mark for 100 yards, open water, is one minute flat; while it took Handy, of Chicago, 6:28 to go 480 yards under decidedly more auspicious circumstances.

Arthur Cavill, Multnomah Club instructor in charge of the meet, said that he figured the course at a few inches over 100 yards. The swimmers made a dive at the start from a six-foot elevation, and this probably assisted in the record-breaking.

Bad weather and cold water kept the entry list down to below the figure of last season, only two women competing, and the other events showing few starters. A crowd of approximately 5000 saw the start of the tourney, but this was decreased to 2000 when the children's parade started.

Miss Vivian Marshall divided honors with Lewis Thomas in points won, taking first in both the 25-yard swim and the fancy diving. However, she had only one opponent, Miss Nona Lawler.

The mirth-provoking features of the afternoon were the greased pole and umbrella and cigar contests. In the first the entrants were compelled to walk out on a greased pole and pluck a United States flag from the end, while the umbrella and cigar contest consisted of swimming 50 yards carrying an umbrella and a lighted cigar. Chester Wheeler, of the Portland Swimming Association, won the greased pole contest, making a successful dive for the flag after several failures had placed him near the bunting, and F. Creasey, of Multnomah Club, won the cigar-umbrella tilt.

Henry Hanno, a Multnomah Club junior, won the 100-yard junior championship, beating W. S. Kinney, of the Y. M. C. A., with only six inches to spare.

Leo Hymans won the Boy Scout uniform swim of 25 yards in a field of six starters.

The fancy diving contest was won by V. H. Dent, of Multnomah Club, the Winged "M" entrant showing better form in all of the five dives.

Real Rescue Is Made.

The rescue act was more serious than amusing. When little Marie Strube dived into the cold water her courage forsook her, and a mouthful of water added to her distress, and Instructor Cavill made a literal rescue of the 7-year-old girl.

Wheeler, J. E. Cody's sensational pupil, did not leave the issue in doubt for long in the 500-yard race. He opened up a gap of 15 yards in the first 200-yard spurt, and held it to the end, despite the heroic efforts of Mankurta to overtake him.

Thomas had an easy time of it in the 100-yard race, winning with feet to spare, and won the 200-yard event by an even bigger margin. Reed, of Multnomah, and Ross, of the Portland Swimming Association, indulged in a strenuous tussle for second place in the 200-yard number, Reed winning by a few inches.

The results:

Junior, 100 yards—Henry Hanno, Multnomah Club, first; W. S. Kinney, Y. M. C. A., second; C. Dinwiddie, Multnomah Club, third. Time, 1:08.

Senior, 100 yards—Lewis Thomas, Multnomah Club, first; D. J. Vickers, Eugene, second; John McMurray, Portland Swimming Association, third. Time, :54 1-5.

Boy Scouts, 25 yards—Leo Hyams, first; Kenneth Warrens, second; Preston Holt, third. Time, :25 4-5.

Senior, 500 yards—Collister Wheeler, Portland Swimming Association, first; Gus Mankurtz, Multnomah Club, second; Fred Reed, Multnomah Club, third. Time, 6:27 2-5.

Women Take Honors.

Women, 25 yards—Miss Vivian Marshall, first; Miss Nona Lawler, second. Time, :25 2-5.

Women, fancy diving—Miss Vivian Marshall, first; Miss Nona Lawler, second.

Senior, fancy diving—V. H. Dent, Multnomah Club, first; Dr. Loren Manion, Multnomah Club, second; C. Tait, Portland Swimming Association, third.

Senior, 200 yards—Lewis Thomas, Multnomah Club, first; Fred Reed, Multnomah Club, second; Norman Ross, Portland Swimming Association, third. Time, 2:26 2-5.

Greased pole—Chester Wheeler, Portland Swimming Association, won.

Cigar and umbrella race—F. Creasey, Multnomah Club, first; Frank McClure, Multnomah Club, second.

The canoe tilting and egg and spoon events were not staged, the implements for the contests not being on hand.

The winners in all events were presented with gold medals emblematical of the Oregon State championship. Frank E. Watkins, swimming chairman of Multnomah Club, making the presentations.

The officials were: Arthur Cavill, director; Frank E. Watkins, starter; Edgar J. Daley, Frank Harmar, Walter J. Gearin, Elwood Wiles and Dr. E. B. Haslop, judges; Seaton Taylor, Peter Grant, timers; F. E. McClure, announcer.

COUNTRY CLUB RACES TODAY

Four Harness and One Running Race Are on the Programme.

The Riverside Driving Club will give a Rose Festival matinee on the Country Club track this afternoon, the programme consisting of four harness and one running race.

Starter McClintock will send the horses away at 2 o'clock, with heats of the harness numbers following in such close succession as to guarantee an afternoon of racing without any tiresome delays.

A number of rivalries will be settled among the harness owners, while Assistant Secretary Olson announces that the entries for the one running race point to a stellar thoroughbred dash.

The harness programme consists of Class A mixed, Class B trot, Class C pace and mixed colts.

AMERICAN LEAGUE.

Detroit 4, Philadelphia 3.

DETROIT, June 14.—Detroit won, making the winning run in the ninth inning on Gainor's triple and Moriarity's single. A throw to the plate by Cobb, retiring Oldring, featured. Score:

	R.	H.	E.		R.	H.	E.
Philadel'a	3	8	1	Detroit	4	8	3

Batteries — Bender and Thomas, Egan; Willett and Onslow, Stanage.

New York 7, St. Louis 5.

ST. LOUIS, June 14.—A home-run by Zinn, followed by a single, a stolen base and another single in the tenth gave New York the opening game of the series with St. Louis. Score:

	R.	H.	E.		R.	H.	E.
New York	7	15	1	St. Louis	5	6	1

Batteries—Fisher, Quinn and Street; Sweeney, Mitchell, E. Brown and Krichell.

Washington 13, Cleveland 8.

CLEVELAND, June 14.—Washington won its fifteenth successive game. Baskette was the only Cleveland pitcher who was effective. Score:

	R.	H.	E.		R.	H.	E.
Cleveland	8	13	3	Washn'tn	13	20	4

Batteries—Blanding, Steen, Kehler, Baskette and O'Neil, Adams; Hughes and Henry.

NATIONAL LEAGUE.

Brooklyn 11, St. Louis 2.

BROOKLYN, June 14.—Flag day was celebrated here when 1000 children from orphan asylums and a disciplinary school with bands attended the game as the guests of the St. Louis and Brooklyn clubs. The home team won. Score:

	R.	H.	E.		R.	H.	E.
St. Louis	2	8	1	Brooklyn	11	12	2

Batteries—Willis, Woodburn, Howell, Dale and Bliss; Rucker and Miller.

Cincinnati 7, Boston 3.

BOSTON, June 14.—Cincinnati had little difficulty in winning. Score:

	R.	H.	E.		R.	H.	E.
Boston	3	6	4	Cincinn'ta	7	10	2

Batteries—Hess and Gowdy; Fromme and McLean.

Pittsburg 6, New York 1.

NEW YORK, June 14.—Pittsburg easily defeated New York. Camnitz was invincible, the New Yorkers making their only tally on Doyle's home-run. Score:

	R.	H.	E.		R.	H.	E.
Pittsburg	6	10	1	New York	1	8	3

Batteries—Camnitz and Gibson; Wiltse, Tesheay and Myers, Wilson.

Chicago 7, Philadelphia 5.

PHILADELPHIA, June 14.—Chicago won a hard-fought game. In the eighth inning a foul tip off Downey's bat broke Umpire Owen's ankle. Score:

	R.	H.	E.		R.	H.	E.
Chicago	7	9	2	Philadel'a	5	6	3

Batteries—Reulbach, Lavender and Archer; Seaton, Wallace, Curtis and Killifer, Graham.

Stanford Crew Takes Row.

POUGHKEEPSIE, N. Y., June 14.—The crew from Leland Stanford University, who are here for the college races without a boat, their new shell having been delayed in shipment from England, again were the guests of the Cornell oarsmen today. By invitation of Coach Courtney, the Californians used the Cornell freshmen's boat, making a pull of six miles.

Jones Buys Lincoln Team.

LINCOLN, Neb., June 14.—Hugh E. Jones, of Los Angeles, Cal., has purchased the Lincoln franchise of the Western League and will assume immediate charge. Announcement to this effect was made here this afternoon.

The General Verdict

among the men who know clothes, is that no better style, make or wearing qualities can be had for the money than is offered in

Styleplus Talks

Our display of nobby styles attracted many visitors to our store, and proved ready sellers. Come in and see the best suits ever sold for $17.00.

Styleplus Clothes $17

They are the favorite "all purpose" suit, not too good to wear at all times, and still good enough for any occasion.

Royal Clothing Company

On Washington at 345 Near Seventh St.

RACES RACES

Saturday 2 P. M.
Country Club Track

Four Harness Races,
One Running Race.

Under Auspices
Riverside Driving Club

Admission 50 Cents.
Grandstand Free.
Take Rose City Park Car.

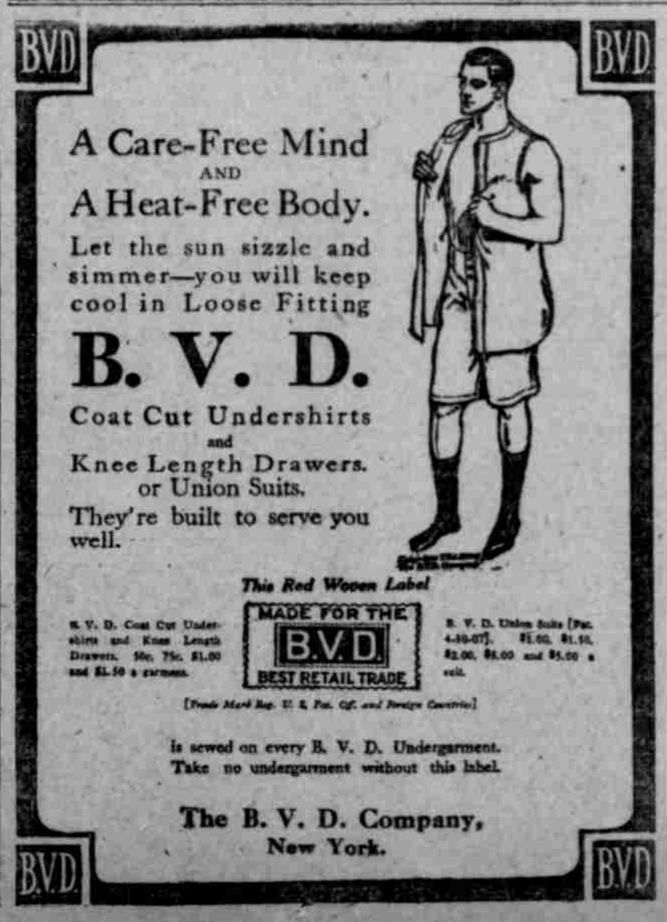

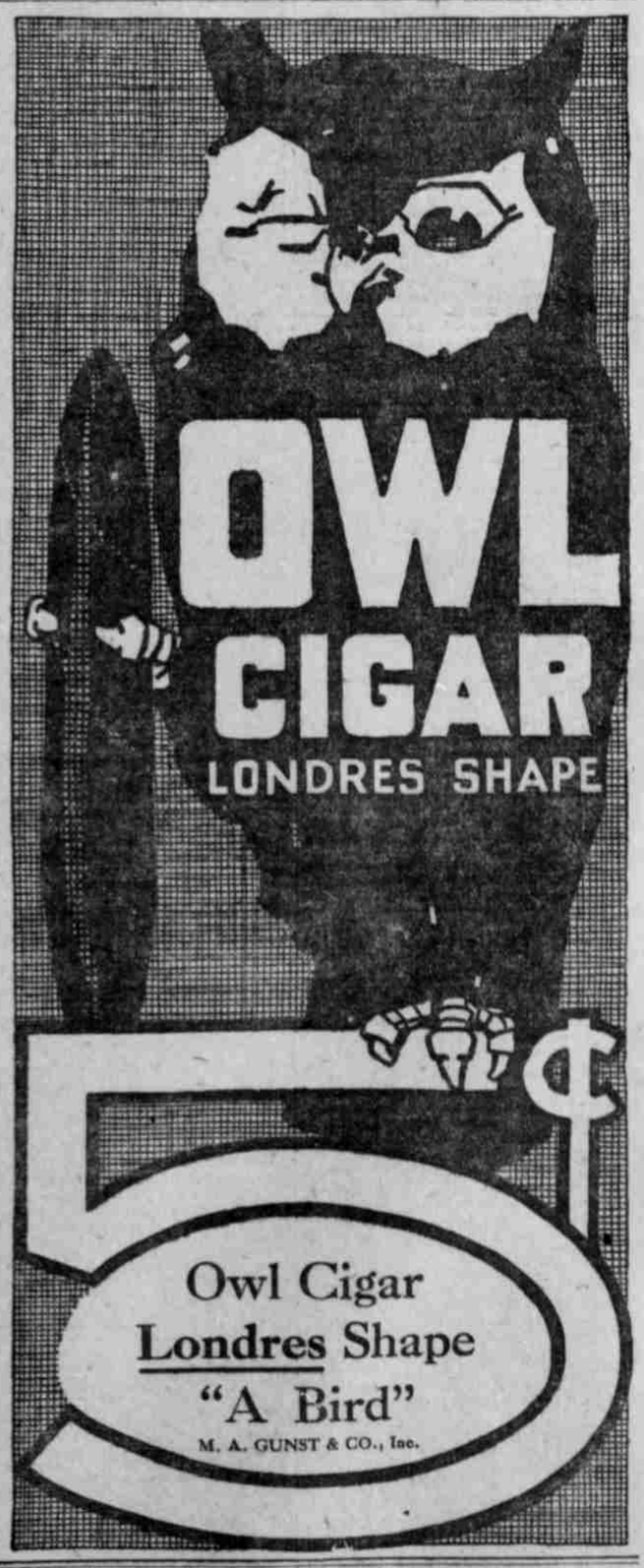

I am a power for great good if you do not abuse my use.
In cases of need—I do my work well.
I am a builder up of health and strength—in the hospital or in the home.
For the invalid or the convalescent—for the tired or overworked I offer a great help.
A little of me goes a long way.
I have been among you for three generations.

I'm known as Cyrus Noble throughout the world.
W. J. Van Schuyver & Co., General Agents, Portland.