CITY NEWS IN BRIEF

OREGONIAN TELEPHONES.

Printing-room	Main 7070 A 6095
City Circulation	Main 7070 A 6095
Managing Editor	Main 7070 A 6095
Sunday Editor	Main 7070 A 6095
Composing-room	Main 7070 A 6095
Superintendent building	Main 7070 A 6095

AMUSEMENTS.

HEILIG THEATER—(Seventh and Taylor) Mimi Hajos in the operetta, "The Spring Maid." Tonight at 8:15.

BAKER THEATER—(Eleventh and Morrison)—Baker Stock Company in the play, "Way Down East." Tonight at 8:15.

ORPHEUM THEATER—(Morrison, between Sixth and Seventh)—Vaudeville. This afternoon at 2:15 and tonight at 8:15 o'clock.

PANTAGES THEATER—(Seventh and Alder)—Vaudeville. This afternoon at 2:15, tonight at 7:30 and 9 o'clock.

EMPRESS THEATER—(Park and Washington)—Vaudeville. This afternoon at 2:15, tonight at 7:30 and 9 o'clock.

OAKS PARK—(Willamette River)—Amusement park; varied attraction. This afternoon and tonight.

COUNCIL CREST—(Portland Heights)—Scenic Amusement Park.

PEOPLE'S, STAR, ARCADE, OH JOY, TIVOLI AND CRYSTAL—First-run pictures. 11 A. M.-12 P. M.

RECREATION PARK—(Twenty-fourth and Vaughn)—Baseball, Portland vs. Los Angeles, this afternoon at 3 o'clock.

OREGONIAN AT RESORTS.

For the quickest delivery of The Oregonian at Summer resorts, subscribe through the following agents. City rates. Subscriptions by mail are payable in advance.

Brighton Beach, Or.....J. A. Baldwin
Carson Springs Mineral Springs Hotel
Collins Springs.....Fred A. Young
Gearhart Park.....E. J. Fairhurst
Long Beach.....Louis Cohen
Nahcotta.....J. H. Brown
Newport.....Geo. Sylvester
Ocean Park.....D. E. Beechy
Rockaway Beach, Or..Wilkins & Rice
St. Martins Springs..Mrs. St. Martin
Seaside.....Clark Stratton
Seaview, Wash.....Frank E. Strachal
Tillamook.....J. S. Lamar
Tokeland, Wash.....John Norby

PARISH GIVES LAWN FEAST.—The ladies of St. Lawrence parish, assisted by the St. Lawrence Court of Catholic Order of Foresters, gave a strawberry and ice cream social on the church lawn, at Third and Sherman streets, last night. The following programme was given: Chorus 50 voices; soprano solo, Miss Anna M. Twiss; baritone solo, Rev. William Kane; piano and violin duet, Miss Agnes Senn and Master Carl Senn; soprano solo, Mrs. Frank Ruckert; baritone solo, A. B. Cain; duet, Dooring brothers. The St. Francis Quintet Club was also present and rendered several selections.

COMMERCIAL CLUB TO SEE SHOW.—Members of the Portland Commercial Club will be entertained at a vaudeville performance in the billiard room of the club between 8 and 10 o'clock tonight. Entertaining acts and musical features have been secured and refreshments will be served. Another feature of the programme will be a 50-point three-cushion billiard match between Joseph W. Carney, ex-champion three-cushion billiard player of the world, and J. A. Stuart, of the Portland Commercial Club.

POSTMEN MUST AID FOREST SERVICE.—To aid the forest fire service in the different states Postmaster-General Hitchcock has issued an order that the rural and star route carriers shall report the discovery of forest fires along their routes to persons designated by the state and National authorities to receive such intelligence. While this has been done informally in the past it now becomes the duty of all Post-office employes to assist in this work as far as it is in their power.

SHIRTWAIST PARTY TO SKATE.—Washington High School Alumni will hold a shirtwaist skating party tomorrow night on Council Crest from 7:30 to 11:30 o'clock. The patronesses are: Miss Armitage, Mrs. P. A. Spence, Mrs. O. J. Ferriss and Mrs. A. H. Potter. The committee in charge is George Delaney, John Henry, Miss Edith Potter and Miss Florence Lewis. A prize will be awarded the most graceful couple.

PSYCHOLOGY CLUB TO MEET.—The Portland Psychology Club will hold its regular meeting today at 3:30 in Olds, Wortman & King's auditorium. The subject, "Our Relation to Others," will be given by Mrs. Weister. Members are requested to return all library books. The clubhouse, at Nehalem, will be completed by July 1, and plans for the Summer will be made at today's meeting.

WITH the crowds attending the Rose Festival and later on the Elks' Carnival, there will be a large influx of the criminal class, which means burglaries will be numerous. Don't wait until it is too late, but protect yourself now with a residence burglary insurance policy which gives absolute protection. James McI. Wood & Co., Railway Exchange building. Main 47, A 1901. *

FREE AUTOMOBILE EXCURSION to the Cleveland Meadow Acres, at Gresham. If you are looking for an ideal location for a suburban home, join our automobile party leaving Clark Cannon Company's office, corner of Fourth and Oak streets, Sunday, June 9, at 9 A. M. and 2 P. M. Call or phone for reservation in automobile. Main 5407, A 3252.*

RUNAWAY GIRL SOUGHT.—John Attenberger, of the A. E. Kern Company, is seeking information regarding the whereabouts of his grand-daughter, Ethel Wiendl, 15 years of age, who ran away from his house last Sunday. She has black hair, is of medium height, and is stout. When last seen she was wearing a fur overcoat.

HOME OF ITALIANS BURNS.—Fire burned out the inside of a small wooden building at 628 Caruthers street yesterday, and did considerable damage to the adjoining house. The places were occupied by Italians. There was no insurance on the furniture destroyed.

DOCTORS, ATTENTION.—I have a fine suite of offices under lease and a full line of office furniture and equipment for an eye, ear and nose specialist, which I will sell on easy payments. Phone Main 6199. *

NEW, modern cottage, near ocean, at Gearhart, just completed, has electric lights and running water, for sale at right price; terms almost like rent. Inquire 100½ Fourth st. Phone Main 1293.*

J. POLIVKA & CO., tailors, 206 Corbett bldg., have a reputation for high-grade workmanship and best material. Dress suits, fancy vestings, tuxedos a specialty. Prices materially reduced. *

CARTOZIAN'S SPECIAL ORIENTAL RUG SALE.—Choice Mosuls, Irans and Feraghans, our regular $32 to $40 rugs, special at $24. Cartozian Bros., 473 Wash., between 13th and 14th streets. *

FOR THE JUNE BRIDE.—Engraved wedding invitations and announcements; reception and church cards. Social stationery department, Gill's, Third and Alder streets. *

FOR SALE.—The Olympia Bottling Works, fully equipped for bottling; accounts due them and good will of business. For particulars call 72 Second st. M. Reinstein, assignee. *

A REGULAR MEETING of the Fruit and Flower Mission will be held Thursday, June 6, 25 North Ninth, at 10 o'clock. *

FOR SALE. — Studebaker covered double delivery wagon, nearly new. Woodard, Clarke & Co. *

READ THE "BRIDGE OF THE GODS."—$1.18, at Gill's, Third and Alder. *

DR. R. J. CHIPMAN, Macleay bldg. Phones: Main 852, A 1351. *

READ THE "BRIDGE OF THE GODS."—$1.75, at Gill's, Third and Alder. *

DR. J. C. HAYES is now located at 921-922 Selling bldg. *

SKATING today all day. Oaks Rink. *

DR. A. C. PANTON, Macleay bldg. *

SELLWOOD WATER MAIN PROGRESSES.—Foreman Ed Gray has two large forces of men at work laying the reinforcing 16-water main for the Westmoreland and Sellwood district, and expects to have the work completed within a week. The main is being put down on East Twenty-sixth street south from Holgate, and the work has been attended with great difficulty on account of the swampy condition of the street through which the main had to be laid. It was difficult to get the pipe to the street. The work is progressing from the south and north and 200 are employed in the effort to get the main completed and connected in order to prevent water famine in Sellwood. Water mains are being laid in the Arleta, Woodstock and Woodmere districts. In the Mount Scott district 25,000 feet of the old, small and wooden mains received from the Woodmere Water Company have been replaced with eight-inch pipe.

CINDERS AND SMOKE BRING COMPLAINT.—Complaint is made that the smoke and oil cinders from the smokestack of the Portland Gas Works north of Burnside bridge pour down on the people crossing this bridge on streetcars, automobiles and other vehicles, causing serious inconvenience. The engineers in charge of Burnside bridge declare that the smoke and cinders are an intolerable nuisance. The discharge from the smokestack since oil was substituted for coal has been more offensive, and when the north wind blows the cinders and smoke are driven directly on the Burnside bridge. Engineer Stutsman, who is on the bridge in the evening, says that the nuisance may be abated by the company installing a suction blower to divert the smoke and cinders down into the river and away from the bridge.

CHURCH TO CELEBRATE ANNIVERSARY.—The 25th anniversary of the dedication of St. Mary's Church, Williams avenue and Stanton street, will be celebrated tonight in Columbus Hall, on Morris street. Archbishop Christie will preside. Judge J. P. Kavanaugh will deliver the principal address of the evening and Rev. George F. Thompson, pastor of the Church of the Madelene, also will speak. Daniel H. Wilson, assisted by the choir and leading singers and musicians, will provide entertainment for the evening. Members of the Ancient Order of Hibernians and of St. Joseph Society, who attended the dedication, will attend the celebration.

PLANS FOR PUBLIC MARKET ASKED.—The ways and means committee of the City Council yesterday recommended an appropriation of $125, for the employment of an architect to draw up plans for a public market. Councilman Maguire fathered the measure, which met with little enthusiasm in committee. Councilmen Wallace, Burgard and Menefee were opposed to the measure, as they felt that it may not be wise to put such an establishment on the Market block, the site mentioned in the Maguire ordinance. Inasmuch as the plans can be used any other place, they withdrew objection.

MRS. IDA GRACE SOULE DIES.—Mrs. Grace Ida Soule died at her home, 716 Gantenbien avenue, June 4, at 53 years of age. She was the wife of Edward T. Soule, and mother of Edward B. and Grace I. Soule, and sister of Burr P. Briscoe, of this city. Mrs. Soule was a member of the United Artisans and Royal Neighbors. The funeral will be conducted this afternoon from Dunning & McEntee's chapel, and the interment will be made in Riverview Cemetery.

EXPENSIVE GRAND JURY TO MEET.—The Federal grand jury, which will be convened on June 17, and in session for less than two weeks, will be one of the most expensive ever in service for that period. The cost of witnesses in one liquor case, eminating from the Klamath Indian reservation, will total over $2500 and cases of somewhat similar character will increase the amount to nearly $10,000.

A. O. H. MEMBERS requested to meet at 273 Russell street, Thursday, June 6, at 7:45 P. M., to attend the 25th anniversary of St. Mary's Church, Albina. C. G. Murphy, president. *

PORTLAND WOMAN SUED FOR SHARE OF RICH ESTATE.—Wilford B. Cole, of Portland, has filed suit in the United States District Court in Chicago against Mrs. Louise D. Brocklebank, wife of John C. Brocklebank, head of J. C. Brocklebank & Co., paper manufacturers, for a division of the estate of W. B. Cole, father of the petitioner and former husband of the defendant. Mr. Cole asks for one-half interest in 2000 shares of stock in the Northwestern Yeast Company, said to be valued at $1,155,000.

POWER COMPANY MADE DEFENDANT.—The Portland Railway, Light & Power Company was made defendant in two personal injury suits in the Circuit Court yesterday. A. B. Masters asks for $15,000 damages for alleged carelessness of the streetcar company in stopping a car on Third and Morrison streets so that he stepped into a manhole. John Gustafson asks for $9500 for injuries received by being run down by an Oregon City car near the Oaks Park, June 5, 1910.

MISS B. H. FRANCE'S FUNERAL HELD.—The funeral of Miss B. H. France was held yesterday forenoon from the chapel of the East Side Funeral Directors, and the interment was made in the Mount Scott Park Cemetery. Martha Washington Chapter, No. 14, Order of Eastern Star, conducted the services. Miss France was 66 years of age and had been a resident of Oregon City for 20 years before coming to Portland.

MARRIAGE ANNULMENT ASKED.—Suit was instituted in the Circuit Court yesterday by Edward S. Streeter, Sr., guardian of Edward S. Streeter, Jr., 19 years of age, to annul the marriage of young Streeter to Ethel May Streeter in Vancouver, May 12. The petition alleges that neither of the couple secured the consent required for minors.

EXTENSION OF FRANCIS AVENUE IS ASKED.—At the meeting of the Brooklyn Improvement Club Tuesday night in Urfer's Hall, Milwaukie and Karl streets, the matter of extending Francis avenue to Milwaukie street was considered. Rev. Father Gregory, who advocated the extension, was appointed a special committee to look after the work.

FIRE DAMAGES LANDMARK.—Fire early yesterday morning gutted a residence at East Twenty-seventh and Flanders streets, doing damage to the extent of about $500. The building was owned and occupied by W. J. Sampson. The insurance was about $400. The origin of the fire is unknown. The residence is a landmark, as it was built more than 50 years ago.

SILVER JUBILEE ON TONIGHT.—At the silver jubilee of St. Mary's Church, to be celebrated tonight in the Columbus Club, corner of Morris street and Williams avenue, addresses will be delivered by Archbishop Christie, Judge Kavanaugh and Rev. Father Thompson. There will be special music under the direction of St. Mary's choir.

MILLIE R. TRUMBULL APPOINTED ON VICE COMMISSION.—Mayor Rushlight yesterday appointed Millie R. Trumbull as a member of the Municipal Vice Commission. Mrs. L. W. Sitton tendered her resignation as a member of the Commission, as she is going to Europe, consequently another vacancy exists.

CONCRETE RESERVOIR ORDERED.—The wooden reservoir for the high service at Mount Tabor will be replaced with a concrete reservoir. The Water Board has instructed Engineer Clark to prepare the plans. It will cost $14,000. The Tabor Heights Improvement Association asked for the improvement.

SUNNYSIDE TEMPERANCE UNION MEETS.—The Sunnyside Women's Christian Temperance Union will meet this afternoon at 2:30 o'clock, at the home of Mrs. Bernard Bainbridge, 1007 East Yamhill street. Flower Mission day will be observed.

LUNCH WOMAN'S EXCHANGE.

Virginia fried chicken, corn fritters, minced lamb, green peppers, crab meat. Combination and fruit salad, cocoanut cream pie, wine jelly, bisque ice cream. 186 Fifth street. **

"THE SPRING MAID" FASCINATES NEW YORK THEATER-GOERS.

MIZZI HAJOS, WHO CREATED TITLE ROLE OF "THE SPRING MAID."

With the possible exception of "The Merry Widow," with which "The Spring Maid" has been so often compared, no light opera has been considered sufficiently fascinating to reach over into a second year before New York's blase theater-goers, but this latest opera has this record to its credit, as well as having been recalled to pass over the same complete route of cities twice in the limits of a single season.

"The Spring Maid," which comes to the Heilig Theater for an engagement of four nights, beginning tonight, with a special matinee Saturday, is considered to be the most modern of its class, and is thought to suggest the line of entertainment that the music-loving Viennese have designed for the world in the next few years. There is in it the forerunner of the "Cabaret" form of entertainment that has been so popular over all Europe for about two years, and yet this opera retains its comic opera construction throughout. Perhaps the chief difference to be found is that this newest music work presents the spirit of rollicking Viennese fun in its action, as well as in its dialogue, more than any other light opera the present generation can remember. There is opportunity for everyone of the long cast to be funny some of the time, and unusual possibilities for pleasing the eye as well as the ear in its play set within the main love tale—a story taken from one of the merriest of Grimm's old German folk tales, with its wood nymphs and flitting rabbits.

The producers, Werba and Luescher, are credited with making the most of "The Spring Maid's" joyous qualities, and have even brought to America the little Hungarian prima donna, Mizzi Hajos, who created the saucy title role abroad and is the piquant idol of the Viennese themselves, as well as Charles McNaughton, the most noted player of comedy roles in England for the life-like impersonation of the serio-comic English tragedian of the provinces.

WRATH IS AROUSED

Electrical Men Say Council Members Not Fair.

WALLACE PREVENTS TALK

Chairman of Ways and Means Committee Heads Off Comment on Inspection Ordinance, and Angry Ones File Out.

Declaring that they have not been fairly treated by the members of the ways and means committee, members of the electrical establishments in Portland held an indignation meeting yesterday afternoon and ordered a letter sent to the Mayor and City Council. Their action followed a session of the committee, at which a proposed electrical inspection ordinance was referred to the Board of Appeals.

The wrath of the electrical men was kindled against the members of the ways and means committee when Councilman Wallace, chairman of the committee, shut off remarks by those present to address the committee. No one asked to be heard, however, until after the reference to the Board of Appeals had been made.

A representative of the Underwriters' Equitable Rating Bureau asked if it were possible to be heard and Mr. Wallace told him that the subject had been disposed of.

All of those present on this ordinance then arose and filed out, plainly angered. They went to Mayor Rushlight's committee room, where they held an indignation meeting and decided to demand action by the Council. A letter will be sent to the Mayor and Council at once and will be read at next Wednesday morning's session of the Council.

Among those who assembled in the Mayor's committee room were representatives of the M. J. Walsh Company, J. C. English, Morrison Electric Company and E. L. Knight Company. Building Inspector Plummer and Chief Electrical Inspector Anderson were also present. Both city officials were out of sympathy with the move of the Council committee, as Mr. Plummer intimated when he told the members of the committee, after they had referred the measure, that it was unnecessary to send the ordinance to the Board of Appeals.

Councilman Burgard said that it was necessary to send the ordinance to the Board of Appeals because of a charter provision, but this Mr. Plummer denies. Mr. Plummer said that the measure had received the approval of all necessary parties, such as the Electrical Workers' Union, Architectural Association, the employers and contractors and that nothing could be gained by referring it again.

Councilman Maguire was in sympathy with recommending the passage of the ordinance. When it was referred again, he said: "When it comes back we will refer it to the Board of Health, where it will probably die."

The ordinance is an amendment to the building code and is of much importance. Some of the members of the Council believe that it contains "jokers" which have not been discovered as yet, but do not say what they suspect as to detail. Mr. Burgard said that he thought "there is something in that ordinance which it would be well to find before passing it."

The contention of those interested in the passage of the ordinance is that it is a first-class law and will afford proper protection to the public and is fair to all concerned. The reason it was referred to the ways and means committee is that it requires the employment of some more inspectors and funds would have to be appropriated to pay the salaries, were it to be pass. It has been passed upon by the health and police committee of the Council and was recommended by that committee for passage.

List of Arrivals at The Multnomah Hotel

New York—H. Erlich, H. N. Wolf, Ed Kochlein, Laurence Maynard, H. S. Drago.
San Francisco—C. W. Cook, S. M. Hauptman, S. A. Gage, W. J. Bowman, B. V. Goodwin, G. O. May.
Chicago—W. B. Marble, I. B. Howell, A. A. Murphy.
St. Louis, Mo.—Charles Degan, H. M. Zimmerman, R. P. Nayler.
Seattle—J. V. Sheahan, N. H. Latunge, J. W. Mullock, E. S. Hanson and wife, G. E. Youle, V. Brown, Mr. and Mrs. Waterhouse, Thomas Garrett, F. Robinson, W. T. Ewart, T. S. Clingen.
Kansas City, Mo.—Charles Stewart and daughter.
Condon, Or.—Mrs. H. A. Hartshorn, Miss Mabel Pittman.
Scio—Mrs. Della Harold.
Bend—Mrs. Anna Markell.
Jacksonville—Mrs. Harriet Dalson.
Burns—Mrs. Agnes Miller.
Kelso—Mrs. Cloninger.
The Dalles—Miss Gertrude Pollard, Miss Bertha Willerton, H. T. Kuck and wife.
La Grande—S. Jessie and wife.
Yamhill—T. C. Gilds.
Mount Angel—A. A. Klinger.
Kerman, Cal.—T. F. Sanders.
Long Beach, Cal.—D. Earl and wife.
San Antonio, Texas—W. C. Berry.
Ottawa—C. A. Irons and wife.
Saskatoon—E. G. De Wolf.
Honolulu—J. A. Swift.
Battle Creek—Mrs. H. F. Beckman.
Sheridan, Or.—H. R. Barton.
Rainier—J. Cronan.
Butte, Mont.—C. E. Carman.
Exeter, Cal.—J. E. Andrew.
Eugene—C. C. Whitton and wife.
Omaha—A. T. Cooley.
Central Point—Grace Corwin.
Pasadena, Cal.—Mrs. R. C. Bartow.
Salem, Or.—R. P. Bruce and wife.
Corvallis—H. L. Rees.
Vancouver, B. C.—Mrs. A. M. Frisbee.
Albany—Mrs. H. W. Nelson, Mrs. Dr. Hunt, Miss Nelson, H. E. Martin.
Baltimore—Mrs. S. E. Wing.
Tacoma—I. N. Anderson.
Cincinnati, O.—J. H. Wall, J. A. Wall.
Hillsboro—H. N. Whittington.
Walla Walla—A. D. Babry.
Berkeley, Cal.—J. A. Davis.
Buffalo—J. G. Graham and wife, F. J. Nolan, C. E. Byrnes and wife.
Minneapolis, Minn.—A. W. Parker, W. D. Yaskler.

This is the First Time

this odd series of type has appeared before the Portland public. It will, now and then in the future, tell some facts about Good Printing.

F. W. BALTES & COMPANY
PRINTERS
Cor. First and Oak Streets
Phones: Main 165; A1165

Compact Concise Accurate

A plain, simple statement of the exact condition of title makes our guaranteed Certificate of title look especially good to the busy real estate dealer. Investigate. Call for booklet. Title & Trust Co., Fourth and Oak.

MEN'S SUITS.

Its simply "pie" for me to undersell and over-value all competition. The mere fact that I am selling clothing upstairs, paying $10,000 less rent per year than the ground floor stores, is one reason why I can sell $22.50 to $25.00 suits at $14.75. Jimmy Dunn, room 315 Oregonian bldg., Take elevator. **

Less than 1500 Europeans reside within the Persian Empire.

Steel Cut

Golden West Steel-Cut Coffee is scientifically roasted. Every bean receives the same relative amount of heat. In ordinary roasting some of the coffee is burned. You want the delicious, aromatic coffee that can only result from the kind of roasting that Golden West Steel-Cut Coffee gets.

Vegetable Silk
VESTS, UNION SUITS
WE OPERATE OUR OWN SHOP

50c a Pair

Mill to Consumer.
Hose Guaranteed 12 Months.

For men, women and children. New Spring styles in underwear. Something new in Outsize Hosiery. As soft and silky as worm silk, wears much better and never turns yellow with washing. Is absorbent and keeps the skin dry and in a healthy condition. Write for catalog B.

Vegetable Silk Shop
4th Floor Selling Bldg., 6th and Alder.

IF YOU desire distinctive Society Stationery of the best quality and most appropriate kind, inspect our lines. We do Copper-plate Engraving, Steel-die Embossing and Printing, and your orders for Monogram and Address Stationery, etc., are finished and delivered complete. When beautiful Engraved Invitations, Wedding Announcements, Visiting Cards, etc., are wanted, we serve the most particular people to their entire satisfaction.

KILHAM
STATIONERY and PRINTING CO.
Corner Fifth and Oak Sts.

BAND INSTRUMENTS
Write for Catalog
Allen Music House
Portland.

Foster & Kleiser
High-Grade Commercial and Electric
SIGNS
East Seventh and East Everett Streets.
Phones East 1111, B 2224.

BOYS — GIRLS

Stock up with Bubblers for your vacation days. This is Soap Bubble week and with every loaf of "Blue Ribbon" Bread goes a Bubbler free. These are the Bubblers that make bubbles without any mussing. Just dip the end in water and blow. Make sure your grocer sends a Bubbler with every loaf of

BLUE RIBBON BREAD
"The Choice of all Portland."

The bread that's best for growing boys and girls and for grown-up boys and girls. The quality of the materials used guarantees the purity of the bread. Its nourishing qualities recommend its use to young and old alike. You can always count on its being clean. Until you yourself tear away its dust-proof, germ-proof wrapper—your hands are the first to touch "Blue Ribbon" Bread.

10c a Loaf of Your Grocer.

LOG CABIN BAKING CO.
Vancouver Avenue and Fremont Street.

WE EXCEL IN FINE LAUNDRY WORK

EAST TENTH AT EVERETT

East 1030
B 2113

FREE COLLECTION and DELIVERY OF SHOES TO BE REPAIRED

Telephone for a Wagon Don't Carry Your Shoes

Socks and Shirts Mend... FREE!

O-6-6-12 J.H.J.

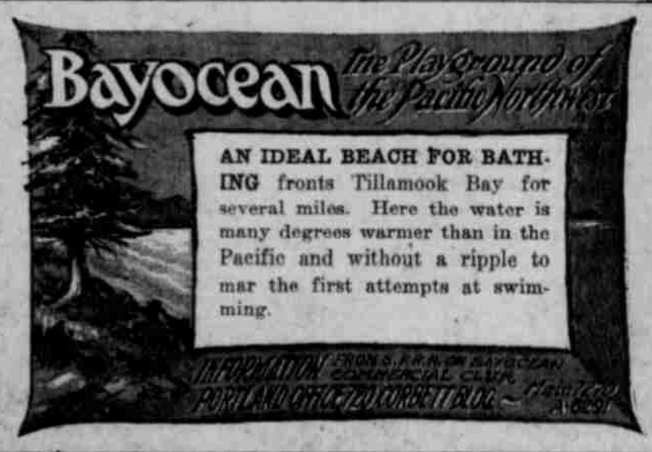

PROVIDENT SAVINGS AND LOAN ASSOCIATION

For the investment of Trust Funds

our 7 per cent seven-year bonds, in multiples of $100, are unexcelled. May be surrendered after one year. Guaranteed by Reserve Fund of $100,000.

Officers and Directors:

Harrison G. Piatt, President — J. P. Jaeger — Frank E. Dooly
E. G. Crawford, Vice-President — H. G. Colton — W. G. McPherson
Henry A. Sargent, Vice-Pres. — Piatt & Piatt, Counsel
F. R. COOK, SECRETARY.
206 Stark Street. Main 5327.

A Portland Corporation — Under State Supervision

SAPOLIO

The big cake that does not waste, scatter or melt

CLEANS, SCOURS, POLISHES FROM CELLAR TO GARRET

Edward E. Goudey
Lewis Building.
MORTGAGE LOANS
6 per cent on best business properties, 6 per cent and 7 per cent on other close-in business and residence securities.

DIABETES treated with greatest success without restricted diet.
Physio-nutritive Sal-Sano removes all symptoms of the disease, produces gain in weight, muscles and nerve power and energy. At leading druggists.
SAL-SANO CO., New York.
89 W. Broadway. Write for Booklet.

COLUMBIA SANITARIUM

The Columbia Sanitarium is a surgical and medical institute, located at the corner of Sixth and Yamhill streets, next to the Portland Hotel, and is well prepared to treat and cure diseases of men, women and children. This institution was established in Portland six years ago, where during these years its marvelous success in curing thousands of persons of diseases has caused it to stand the peer of any like institution in the West. We make a specialty of the eye, ear, nose, throat, heart, stomach, kidneys, catarrh, rheumatism and all chronic diseases. Our surgical, electrical and medical laboratory departments are complete. Columbia Sanitarium, 181 Sixth street, Portland, Oregon. Dr. J. H. Neagle, Resident Physician.

SHOE FINDINGS
THE GEO. LAWRENCE CO.
80-86 FIRST ST. PORTLAND
LEATHER SHOE STORE SUPPLIES

DAMAGE CLAIMS

If you have a claim of any kind, see us. 14 years' experience. References.
RICHARD CAREY CLAIM AGENCY.
Marshall 165. 607 Yeon Bldg.