SEALS MAUL THREE BEAVER MOUNDMEN

Portland Trounced, 11 to 6, in Hard Hitting Game of Many Miscues.

RAPPS' BATTING SENSATION

Gilligan Pounded Off Slab at Start and Harkness Tries in Vain to Stop Slaughter—Higginbotham Also Is Touched Up.

Pacific Coast League Standings.

	W.	L.	P.C.		W.	L.	P.C.
Vernon	28	18	.617	San Fran.	21	26	.458
Oakland	29	20	.592	Sacramento	21	26	.447
L. Angeles	28	24	.500	Portland	16	27	.372

Yesterday's Results.

At San Francisco—San Francisco 11, Portland 6.
At Los Angeles—Vernon 5, Los Angeles 3.
At Sacramento—Sacramento 8, Oakland 1.

SAN FRANCISCO, May 24.—(Special.)—Baseball that showed every peculiar angle of the game today, and there are many such angles, was played out at Recreation Park and when the tail-enders had finished the San Franciscans were leading by a score of 11 to 6.

Hitting that was opportune gave the Seals their start. Once, early in the game, Corhan cleaned the filled bases with a two-bagger to center, and once again Bill Jackson clouted the ball to the clubhouse for the second home run that has been made without the ball going over the fence, and tallied two more of the runs.

Beavers Strong at Close.

It was fortunate, perhaps, that the Seals took this early lead and established themselves, for the Beavers were coming fast at the close. Baker had a lot of luck in getting by three innings without a score, but commenced to go to pieces in the fourth and had to be taken out in the seventh with the bases full.

Four runs were tallied off Fanning, who succeeded the southpaw, before the slaughter was stopped, but after getting away from that disagreeable session Fanning managed the rest of his game in good shape.

McCredie had to use three pitchers, and no one of them was immune. Gilligan, who started, had six runs charged against him. Speck Harkness gave away four more and Higginbotham, who rounded out the session, allowed a tally in the last of the eighth.

The hitting was free on both sides with 12 bingles for the Seals and 10 for the Beavers, and that sort of work, along with the errors, both teams contributing a total of seven fumbles, gave plenty of leeway for action.

Rapps Is Leading Batsman.

Roaring Bill Rapps, who now has a license to roar, slammed out four hits and walked once in the five times he was at bat, which was the star performance for the day. Jackson, in addition to his homer, got a couple of nice singles, while Tom Raftery was good for a two-sacker and two first-base bingles.

Out of all that turmoil Baker, having left the game with a liberal advantage for his own team, emerges with the victory while the defeat must be charged up against Gilligan, who took most of the beating and the worst of it. The score:

Portland—	Ab.	H.	Po.	A.	E.	San Francisco	Ab.	H.	Po.	A.	E.
C'b'rne, lf	5	1	1	0	0	M'dorff, rf	5	1	1	0	0
B'rett, 1b	5	0	3	0	0	M'A'le, 2b	4	1	3	2	1
R'gers, 2b	5	2	1	2	1	R'ftery, cf	4	3	3	0	0
K'ger, cf	5	0	2	0	0	H'rtley, lf	2	2	5	0	0
Butler, ss	4	0	2	1	0	D'kson, 1b	4	2	6	1	1
M'D'll, rf	4	0	2	0	0	Alt'n, 2b	2	0	1	1	1
Rapps, 1b	4	4	9	2	0	Corhan, ss	3	1	2	3	0
Fisher, c	4	0	2	3	1	Berry, c	3	1	6	1	0
G'lligan, p	1	1	0	3	0	Baker, p	2	0	0	1	0
K'mller*	1	1	0	0	0	Fanning, p	2	0	1	0	1
H'rkness, p	1	0	0	2	0						
Stone, lf	1	1	0	0	0						
H'b'tham, p	1	0	0	1	0						
Total	39	12	24	14	3	Total	31	12	27	10	4

*Batted for Gilligan in fourth.

SCORE BY INNINGS.

Portland	0	0	2	0	0	3	4	0	2	—6
Hits	0	0	2	2	0	2	2	0	1	—10
San Francisco	0	4	3	0	2	0	2	1	*	—11
Hits	0	3	3	0	2	0	2	1	*	—12

SUMARY.

Runs—Rodgers, Krueger, Butler, McDowell, Rapps 2, Mundorff, McArdle, Raftery 3, Hartley, Jackson 2, Altman 2, Corhan. Six runs, 6 hits off Gilligan in 3 innings; 2 runs 4 hits off Baker in 6 innings, taken out in seventh, bases full and none out; 3 runs, 3 hits off Harkness in 3 innings. Credit victory to Baker; charge defeat to Gilligan. Two-base hits—Corhan, Rodgers, Raftery. Stolen bases—Rapps, Raftery, Altman. Sacrifice hits—Berry, Hartley, Corhan. Sacrifice fly—Fisher. First base on balls—Off Baker 4, off Gilligan 1, off Higginbotham. Struck out—By Baker 4, by Gilligan 2, by Fanning 2, by Higginbotham 1. Hit by pitcher—Altman by Gilligan; Fisher. Double plays—Corhan to McArdle to Jackson. Time of game—2:32. Umpires—Hildebrand and McCarthy.

SACRAMENTO LANDS ON ABLES

Senators Pound Pope, Relief Pitcher for Oaks, and Win, 8 to 1.

SACRAMENTO, May 24.—Sacramento landed on Harry Ables early in today's game for their third victory of the week over Oakland. Pope relieved Ables in the fifth and the Senators found him for five hits and three more runs in the remainder of the game, winning, 8 to 1. Bunched hits and reckless base-running tell the tale of Sacramento's scores. Arrellanes pitched effectively, only nine of the visitors getting on the bags. Only two Oaks went beyond second and Frisk, in the sixth, brought in the only run on his own single, Miller's error, Zacher's out and Patterson's double. Score:

Oakland ..1 6 2|Sacramento 8 12 2

Batteries — Ables, Pope, Mitse and Tiedemann; Arrellanes and Cheek.

VERNON EASILY BEATS ANGELS

Early Lead Never Overcome in Free Hitting Contest.

LOS ANGELES, May 24.—Carlisle's walk and Kane's double in the first inning with an infield out gave Vernon two runs and a lead that was never overcome and the visitors took today's game from Los Angeles, 5 to 3. In the fifth Carlisle beat out an infield bunt, took third on two outs and stole home. Two hits and two long flies gave Vernon two more in the eighth. Los Angeles made three runs in their half of the eighth on two singles, a walk and Howard's double. Score:

Los Angel 3 10 2|Vernon, ...5 8 0

Batteries — Leverenz, Flater and Brooks; Raleigh and Brown.

McCarty May Meet Morris.

SPRINGFIELD, Mo., May 24. — Jack Curley, promoter of the proposed Johnson-Flynn fight at Las Vegas, July 4, has written Luther McCarty, offering him a return match with Carl Morris as a preliminary to the championship bout. The promoter mentioned $5000 as a side bet, and is arranging terms with McCarty's manager.

MULTNOMAH CLUB VAULTER IN ACTION, AND SCENES AT OLYMPIC TRIALS AT STANFORD OVAL.

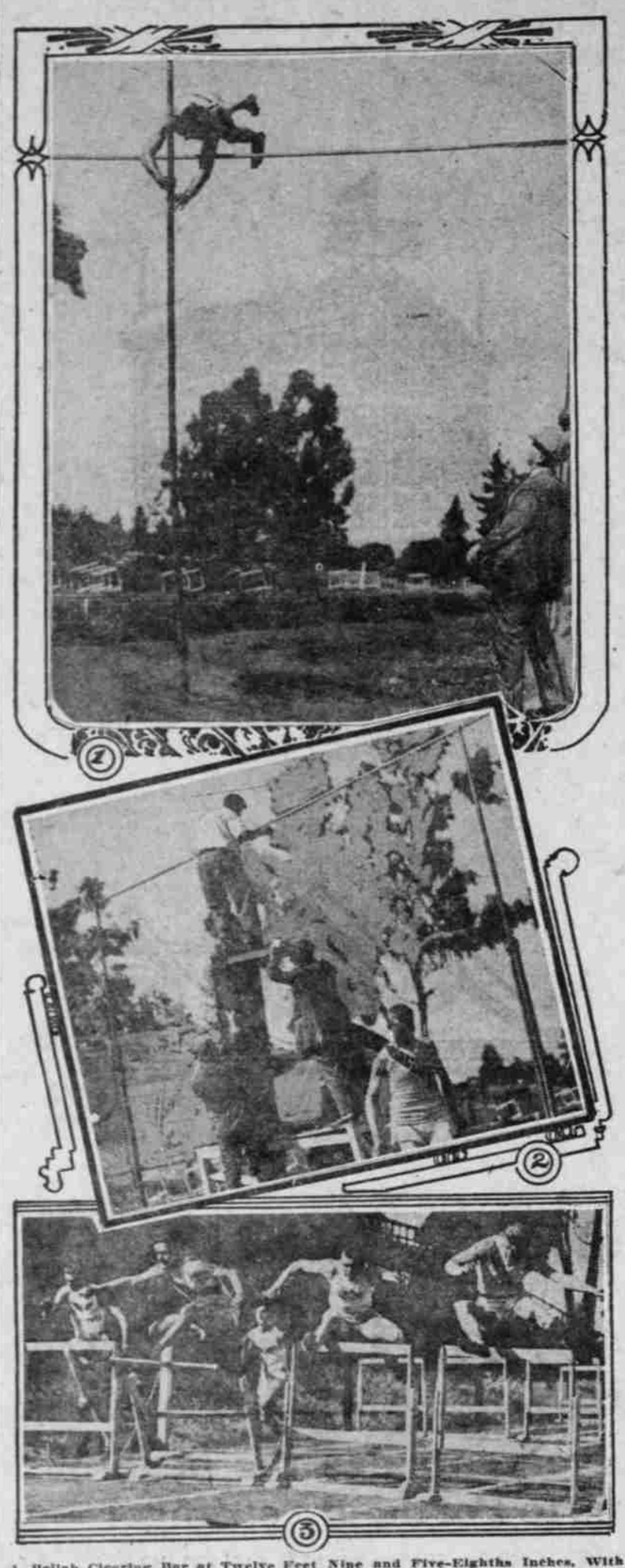

1, Bellah Clearing Bar at Twelve Feet Nine and Five-Eighths Inches, With Half Foot to Spare; 2, Fixing Bar for Bellah's Great Vault; 3, Kelly Winning One-Hundred-Meter Hurdle Race, Hawkins at Right, Smithson Next and Kelly Next Hitting Hurdle.

RECORD IN DANGER

Shift of Vaulting Standards Saves Scott's Mark.

BELLAH'S FEAT IS CLOSE

Multnomah Athlete Clears Bar Set at 12 Feet 11 Inches, but Move Is Made and Measurement Shows 12 Feet 9 5-8 Inches.

Just how close Sam Bellah, the stellar Multnomah Club polevaulter, came to establishing a new world's record at the Stanford Olympic tryouts last Saturday, only those who attended the meet can realize. In fact, only a mistake on the part of the officials running the event saved Lee Scott's mark of 12 feet, 10 7-8 inches from being shattered.

Failing to clear the bar at 13 feet, Bellah had it lowered to 12 feet, 11 inches, and, before vaulting, saw the height measured by a steel tape and registered.

Someone then suggested that the standards be moved so as to give him a run with the wind at his back, and after this was done he vaulted.

Bellah Clears Bar Three Inches.

"Bellah went over that by three inches," declared Coach "Bill" Hayward, of Oregon University, when in Portland Thursday on the way to the Washington dual meet. "Photographs which I took show him well over the bar. But when the tape was placed on the height again it showed only 12 feet, 9 5-8 inches, for one of the blocks had been anchored in a sort of a depression."

Sam tried again, but was tired by this time. He believes he can better the world's mark, and will try again today at the local interscholastic meet at Multnomah Field.

Back East, Babcock, the Columbia vaulter, who tied with Bellah at Pittsburg in the National championships last Summer, is vaulting in superb form. He has cleared 12 feet, 7 inches several times in practice and says he has beaten the world's record in his preliminaries.

Two weeks ago today, against Annapolis and Cornell, he tied the pole vault, with 12 feet, 4 inches, and won the broad jump, with 22 feet, 11 inches.

Yale Loses Monopoly.

Yale, up to last year, had a monopoly of the pole vault among Eastern colleges. This season, in addition to Babcock, two others seem especially dangerous—Fiske, of Princeton, and Wright, of Dartmouth. Fiske tied up the Yale-Princeton dual meet by vaulting Wagoner, of Yale, to a tie at 12 feet, 6 1-8 inches. Wright won the Harvard-Dartmouth dual vault at exactly the same height.

Bellah's mark of 12 feet, 9 5-8 inches, however, has not been approached this year in competition.

Hayward and local track enthusiasts are deeply disappointed at the failure of the Western trials committee to recommend Martin Hawkins, who beat Smithson in the high hurdles and finished only three or four inches behind Kelly, both of whom received official sanction.

Dunne Indorses Hawkins.

"I don't see how Smithson can conscientiously be chosen over Hawkins and I do not think he will," declared T. Morris Dunne, Portland member of the choosing committee, who was not present at the Stanford tryouts. "I telegraphed my choices last night and Hawkins was included in the list. Outside of Chisholm, I think the West has the cream of high timber men in the country, and why not send all three?

"Hawkins stands a good chance yet to represent America at Stockholm," added the Multnomah man. "A. A. Goldsmith and myself both favor him, and, in addition, to telegraphing Chairman Humphreys, I have written to James E. Sullivan direct. What good are the tryouts if the committee disregards the results and chooses on past performances?"

Dunne's list is the same as that forwarded by the remainder of the committee in San Francisco except that he recommends Edmundson, the Seattle half miler, who won in slow time last Saturday.

ARMSTRONG CHOSEN ON TEAM

Portland Revolver Expert to Shoot at Olympic Games.

NEW YORK, May 24.—Secretary James E. Sullivan, of the American committee, announced yesterday that he had sent to Kristian Hellstrom, secretary of the Swedish Olympic committee, the entries of those who will represent America in the different shooting events at the Olympic games at Stockholm in July. The entries mailed are:

Rifle shooting—Allen F. Briggs, H. T. Baartlem, G. Osburn, W. A. Sprout, Harry Adams, Fred S. Hird, John E. Jackson, C. L. Burdette, F. K. Lang, W. Nell McDonald, E. L. Anderson, W. F. Leushner, A. S. Jones, John A. Dolly, R. B. Dennis, Harry Lanning.

Revolver and pistol—Dr. Reginald H. Sawre, Walter Winans, Hans Roedder, James E. Gorman, John A. Dietz, J. R. Hicks, Thomas Lee Boutillier, German F. Hoffman, G. R. Armstrong, Dr. Irving Calkins, Robert B. Dennis, P. J. Dolfet, A. P. Lane, P. Hanford, J. A. Baker, Dr. Harry Ezars, O. F. Snyder.

Clay-bird shooting—Charles W. Billings, John H. Hendricksen, E. F. Gleason, Daniel F. McMahan, B. L. Spotts, Joseph Graham, F. Hall, D. R. Culver and E. W. Libbey.

COLTS AGAIN TAKE EXTRA INNING GAME

Spokane Shunted Into Last Place by Hard-Fought 6-to-5 Contest.

PLAY GOES ELEVEN FRAMES

Portland Holds 5-0 Lead to Seventh When Indians Land on Veasey for Four Runs, Tying in Ninth—O'Loughlin Wild.

Northwestern League Standings.

	W.	L.	P.C.		W.	L.	P.C.
Portland	21	16	.568	Tacoma	17	19	.472
Vancouver	20	17	.541	Seattle	16	20	.444
Victoria	19	17	.528	Spokane	15	19	.441

Yesterday's Results.

At Portland—Portland 6, Spokane 5 (11 innings).
At Vancouver—Vancouver 4-8, Seattle 3-4.
At Victoria—Victoria 4-5, Tacoma 2-6.

BY JAMES H. CASSELL.

The Portland Colts secured a firmer grasp on first place in the strenuous Northwestern League pennant race yesterday afternoon and drove the Spokane Indians into the cellar, but it was only after 11 innings of see-saw ball had returned the Portlanders winners, 6-5.

When timely hitting, splendid work on the paths and gratuitous bases issued by Carl O'Loughlin, the Indian moundman, had given the Colts a 5-0 lead in the sixth inning, there was no thought of a marathon game. But the visitors came to life with a start in the seventh, Phil Cooney driving in three runs and scoring a moment later on a fielder's choice. Then in the ninth the speed of "Hap" Myers, following a single and followed by a sacrifice fly, tied up the game.

Moore Drives in Winning Run.

Manager Nick Williams, barred from Thursday's extra-inning affair, started the victory—spelling fusillade in the eleventh, resting at second from a long drive to left with one out. Moore then ripped one to right, Williams scoring, when Melchoir let the ball get past him towards the fence.

O'Loughlin, the pitcher turned over to Spokane by Oakland, did not fare so well as Noyes, his ex-Seal contemporary of Thursday. During the four innings he officiated for the Redskins the Colts sent four men around the circuit. Leonard, his successor, of the underhand delivery, allowed only five hits in his seven-inning trial, but his wildness paved the way for a Colt score in the sixth, and the bunching of two healthy bingles in the final period robbed him of the chance to win the uphill contest.

Veazey Holds Indians to Seventh.

Veazey held the Indians to four bingles until the seventh inning, pitching only a fair brand of ball, which required a sensational stop by Cruikshank and a perfect peg to the plate to give him a scoreless record in the third inning. In the seventh he was almost driven from the mound, the five-run lead of the Colts alone saving him from an immediate walk to the bench. In that round Devogt, the first man up, doubled to left, and the Southerner promptly filled the sacks by hitting Leonard and walking Myers. Phil Cooney then figured as the pinch hitter with a drive to right. Fries fussed around with the ball and before it was returned to the infield three men had scored and Cooney was at third, recuperating from his long sprint. Phil scored a moment later when Zimmerman hit to the infield.

"Hap" Myers, the fellow who promises to be the most feared base-runner in the league this season, singled in the ninth, stole second, then went to third on Cooney's fly to Speas, and scored on Zimmerman's sacrifice fly to the same spot.

Kibble's Throw Dangerous.

With the score tied and one regulation game chalked up on the scoreboard, Doty, the lad who accompanied Veazey from the Beaver training camp to the Colt quarters, was sent in to finish, Veazey retiring from the batting when Harris was sent in in the ninth. A splendid pickup of Kibble's wild throw in the tenth was all that saved Doty from defeat, but he tightened up in the eleventh and the timely clouting of the Colts gave him a victory.

The Colts hit safely five times in the first five innings and each hit was converted into a run. In the second inning Nick Williams scored, negotiating a double steal with Kibble, a hit, pass and fielder's choice placing men on the paths. In the third Mensor singled to left, stole second, went to third on an infield out, and scored when Cooney booted the ball. A walk, two singles and a sacrifice hit scored Fries and Williams in the fourth inning. In the sixth, with two gone, Moore and Kibble were hit by pitched balls and Coltrin scored the former with a single to right.

The score:

Spokane—	Ab.	H.	Po.	A.	E.	Portland—	Ab.	H.	Po.	A.	E.
Myers, lb	5	2	11	1	0	Mensor, 2b	3	1	3	5	0
O'ney, 3b	6	1	3	4	1	C'k'nk, lf	5	1	2	2	0
G'rman, cf	4	1	1	0	0	Speas, cf	5	1	5	0	0
M'ch'r, rf	4	1	1	1	1	Fries, rf	4	1	0	0	1
Fhs'n, cf	3	1	1	0	0	W'ams, 1b	4	2	12	0	1
C'right, 2b	3	1	4	4	0	Moore, c	3	1	8	0	0
Shaw, 3b	3	0	4	2	0	Kibble, 3b	3	0	1	1	1
DeVogt, c	3	1	8	4	0	Coltrin, ss	4	2	2	4	0
O'Lflin, p	1	0	0	2	0	Veazey, p	3	0	0	2	0
Willis***	0	0	0	0	0	Harris**	1	0	0	0	0
L'nard, 2b	2	0	1	1	0	Doty, p	0	0	0	0	0
Total	38	8*	31	19	2	Total	35	9	33	14	3

*One out when winning run was made; **batted for Veazey in ninth; ***batted for O'Loughlin in fifth.

SCORE BY INNINGS.

Spokane	0	0	0	0	0	0	4	0	1	0	0—5
Hits	1	0	2	1	0	0	2	0	1	1	0—8
Portland	0	1	1	2	0	1	0	0	0	0	1—6
Hits	0	1	1	2	0	1	1	1	0	0	2—9

SUMMARY.

Runs—Myers 2, Cooney, DeVogt, Leonard, Mensor, Fries, Williams 3, Moore. Struck out—By Veazey 4, by O'Loughlin 1, by Leonard 3, by Doty 1. Bases on balls—Off Veazey 6, off O'Loughlin 2; off Leonard 1. Two-base hits—Johnson, DeVogt, Cooney, Speas, Williams. Double plays—Coltrin to Mensor to Williams; DeVogt to Cartwright. Sacrifice hits—Cartwright 2, Moore, Zimmerman. Stolen bases—Williams, Kibble, Zimmerman, Mensor 2, Speas, Myers, Cartwright. Hit by pitched ball—Moore and Kibble by Leonard, Leonard by Veazey. Passed ball—Moore. Innings pitched—By O'Loughlin 4, by Veazey 9. Base hits—Off O'Loughlin 4, runs 4; off Veazey 7, runs 5. Charge defeat to Leonard; credit victory to Doty. Time of game—2 hours 20 minutes. Umpire—Moran.

Notes of the Game.

Manager Williams names Tonneson for his pitcher today, while Ralph Willis, who lost to Tonneson on Tuesday, may oppose him for Spokane.

Cruikshank made a sensational catch of Myers' drive in the third and then came back with a pickup and toss to the plate of Melchoir's single that nipped an Indian score.

Myers hurt his arm sliding into second in the ninth inning, but soon recovered the use of the member.

Phil Cooney had a bad day at short, although he atoned for his miscues by giving the Indians their first scores. He let one ball get through him and juggled another so long that it was impossible to play for the plate.

Zimmerman misjudged Speas' fly in the eighth and the Colt scored a two-bagger. He stole third, but failed to reach home, two infield flies and strikeout following.

Leonard stretched himself almost eight feet into the air to nab Myers' high toss to first in the sixth inning. He stands six feet six inches without elevating his glove.

Mensor is undoubtedly a speedier man on the straightaway than Myers, but the latter's success is due to the wonderful leads he takes off the bags.

BUGS AND CHAMPIONS DIVIDE

Vancouver Wins Morning Holiday Game, Seattle in Afternoon.

VANCOUVER, May 24.—Vancouver and Seattle broke even today in the holiday games, Vancouver winning the morning contest by a score of four to three, and Seattle capturing the afternoon game by the same score. Big crowds witnessed both games. The champions won by timely hitting in the morning, while a combination of hits and errors gave Seattle three runs in the fourth inning of the afternoon game, and Stralt's home run in the sixth clinched it. Score:

Morning game—

	R.	H.	E.		R.	H.	E.
Vancouver	4	6	1	Seattle	3	5	1

Batteries—Belford, Seaton and Lewis; W. James and Whaling. Umpire—Toman.

Afternoon game—

	R.	H.	E.		R.	H.	E.
Vancouver	3	6	1	Seattle	4	8	4

Batteries—Agnew, Cates and Sepulveda; Fullerton and Whaling. Umpire—Toman.

TIGERS LOSE FIRST, WIN NEXT

Tacoma and Victoria Each Take Game—Home Runs Are Features.

VICTORIA, May 24.—Tacoma and Victoria broke even in today's games, the Bees winning the morning game 4 to 2 and Tacoma taking the afternoon contest 6 to 5.

The morning game was fast, both teams playing errorless ball. Tacoma got an early start in the afternoon game, scoring four men in the first inning, Neighbors driving in two men with his home run and Lynch following with another four-bagger.

Tacoma protested the morning game in the fourth inning, when Van Haltren called a balk on Hall and sent Rawlings home. Score:

Morning game—

	R.	H.	E.		R.	H.	E.
Tacoma	2	9	0	Victoria	4	8	0

Batteries—Hall and La Longe; Narveson and Grindle. Umpire—Van Haltren.

Afternoon game—

Tacoma	6	10	1	Victoria	5	8	1

Batteries—Hunt, Meikle and Crittenden; Kaufmann, McCreery and Grindle. Umpire—Van Haltren.

AMERICAN LEAGUE.

New York 11, Washington 6.

NEW YORK, May 24.—New York defeated Washington 11 to 6. Sinn in the seventh hit a home run into the centerfield bleachers. Score:

	R.	H.	E.		R.	H.	E.
Washing.	6	15	1	New York	11	16	1

Batteries—Walker and Ainsmith; Quinn and Sweeney.

Boston 4, Philadelphia 3.

BOSTON, May 24.—Boston bunched hits off Russell and Houck today and defeated Philadelphia. Collins and Lewis furnished fielding features. Score:

	R.	H.	E.		R.	H.	E.
Boston	4	8	0	Philadel.	3	7	1

Batteries—Bedient and Carrigan; Russell, Houck and Thomas.

NATIONAL LEAGUE.

Pittsburg 7, Chicago 3.

PITTSBURG, May 24.—The pitching, batting and base-running of Hendrix featured the Pittsburg-Chicago game. Pittsburg won in the sixth inning with four runs on five hits. Score:

	R.	H.	E.		R.	H.	E.
Pittsburg	7	14	1	Chicago	3	8	0

Batteries — Hendrix and Kelly; Richie, Cole and Archer. Umpires—Klem and Bush.

Cincinnati 10, St. Louis 6.

ST. LOUIS, May 24.—Cincinnati mixed hits with passes and stolen bases to suit themselves in the ninth inning and won, 10 to 6. Score:

Cincinnati	10	13	1	St. Louis	6	10	3

Batteries — Suggs, Benton and McLean; Geyer and Wingo. Umpires—Rigler and Finneran.

Boston 8, Philadelphia 5.

PHILADELPHIA, May 24.—Boston bunched eight hits off Seaton with two errors by Philadelphia in the seventh and eighth innings and won. Moore's right hand was broken when he tried to stop a hard drive by Devlin in the second inning. Score:

	R.	H.	E.		R.	H.	E.
Boston	8	11	0	Phila	5	12	2

Batteries — Hess and Kling; Moore, Seaton and Dooin. Umpires—Johnstone and Eason.

New York 6, Brooklyn 3.

BROOKLYN, May 24.—Marquard registered his ninth victory of the season when New York beat Brooklyn, 6 to 3. Score:

	R.	H.	E.		R.	H.	E.
New York	6	7	1	Brooklyn	3	8	2

Batteries — Marquard and Meyers; Ragon, Knetzer and Phelps. Umpires—Owen and Brennan.

JONES CALLS MEETING

TACOMA MAY LOSE FRANCHISE. SEATTLE IS BIDDER.

Everett Booked for Sunday Games if Switch Is Made—Tigerville Fails to Support Team.

Fielder A. Jones, president of the Northwestern League, has issued a call for a meeting of the magnates in Tacoma on May 30, Decoration day, at which time it is not altogether unlikely that the City of Destiny will be "decorated" with a black mark across her baseball escutcheon.

"Unless Tacoma gets busy and shows that it can finance a team we will take the franchise and place it in Seattle similar to the Vernon-Los Angeles arrangement in the Coast League," said one official who is pretty close to what's on tap.

In this event the franchise would be taken over by the league and the schedule revamped to some extent. At present Victoria plays four games of her home week's schedule at Seattle. These games would have to be transferred back to Victoria, giving Wattelet a full complement at home, while the Tacoma games, with the exception of Sunday, would all go to Dugdale's park. Tacoma already plays three games per week at Seattle.

Everett is booked for the Sunday contests in case the radical switch in ownerships is made.

President Jones believes Tacoma people will straighten out the financial tangle in which Rothermal has plunged himself. Evidently Shreeder, the past "angel," spoke truthfully when he said this Spring that he was out of baseball for 1912.

Mount Angel Ready for Fray.

MOUNT ANGEL, Or., May 24.—(Special.)—Manager Heesacker announced yesterday that all arrangements have been completed to play the Verboort Beavers here Saturday. The Beavers have won the championship of Washington County and are reputed to be heavy sluggers. Lefty Klein, a crack southpaw of the Willamette Valley, probably will twirl for them. The Angels may have Captain Sohler on the mound, but, owing to the crippled condition of the team, it is as yet uncertain as to the lineup.

American Rifle Team Wins.

BUENOS AYRES, May 24.—The team of marksmen representing the United States carried off the international shooting competition which terminated today by 4729 points against the 4598 points scored by the Argentine team.

The Problem of reducing living expenses is easily solved insofar as it pertains to clothing. The solution is

Styleplus Talks

"The same price the world over"—always appreciated, because always reliable. Fine in fit and finish.

Styleplus Clothes $17

Guaranteed to equal any regular $22.50 Suit. Come in and see how easily you can save $5.50.

Royal Clothing Company

On Washington at ..... 345 ..... Near Seventh St.

Either style Lisle 25c. Silk 50c.

Best for Fit Security Wear

GEORGE FROST CO., MAKERS, BOSTON
Also makers of Velvet Grip Hose Supporter for Women and Children.