SUTER IS CARELESS

Seal Holdout Says He Has Good Deal in View.

CUT IN SALARY ANGERS

Reduction in Pay by Long Doesn't Affect Him as Much as Principle—Tennant Tells Big Stories in East.

Unless Manager Dan Long decides to open his heart and purse it looks as though Harry Suter will forsake the diamond art.

Apparently without a care in the world and looking as if he had just finished a strenuous course of training, the debonair ex-White Sox twirler stepped off the Shasta Limited with his wife yesterday and went to the Perkins Hotel. When approached on the baseball question, San Francisco's former star mound performer shook his head and said there was nothing doing.

"It's a closed incident, as far as I'm concerned," said Suter. "Nothing new has developed. I simply refused to stand a cut in salary. If Mr. Long does not see his way clear to pay me what he did last year, I will not play ball. I have a good proposition in sight and I am here to investigate it. Should it turn out as I expect, there will be no need of my playing ball again."

Further inquiry developed the fact that it is not so much the cut in salary as the principal of the trick at which Suter balks. He declared that the reduction was a trivial one, but that no matter how slight, he does not propose to "stand for it."

"If Long thinks I am not worth what I was last year, that's his business," commented Harry. "I still think I am entitled to the former salary, and I'm going to hold out for it. Candidly, however, I don't care particularly whether Long comes through or not. I think it was a pretty mean thing. Long, perhaps, does not recall the way he worked me just after I was sold to the White Sox. I was sent in to pitch many more times than was good for my arm, but I never complained.

"As far as my last season's work is concerned, the fans know what I was against. It was a pure case of baseball luck in almost every instance where I lost. The Seals couldn't seem to get together behind me."

* * *

Suter unquestionably was one of the best southpaws who ever pitched in the Pacific Coast League. During his three years with the Seals he performed in a manner that won him recognition as one of the best slab artists in the organization. When he was purchased by the White Sox it was thought that he would make good easily. The intense heat of the East bothered Suter, however, and he was returned to the Bay City club at his own request.

When playing Suter puts his whole heart in the game. His evident enthusiasm and his ever-present smile while the tide is going against him were factors in his becoming one of the most popular pitchers on the Coast.

* * *

Loquacious Tommy Tennant, upon whose head was visited the wrath of D. Long last season, made quite an impression on the St. Louis baseball writers when he went to the city of his future hopes recently. Tennant was accompanied by "Bill" Hogan, ex-Oakland .300 hitter, who has a strangle hold on one of the Browns' outer gardens, and told the writers some glowing tales about the Pacific Coast and Winter baseball. The Post-Dispatch writer remarked that if Tennant can play first as well as he tells stories he should be a fixture with Bobby Wallace's aggregation.

Before coming to San Francisco Tennant was a member of the Decatur, Ill., club, from which organization he was drafted by the White Sox. A petition, signed by all the fans of his home town, was sent to President Comiskey, asking that Tommy be given a thorough trial before being shipped to the minors. "Comony," unfortunately for Tommy, has a surplus of promising first basemen and the budding star was sent to the West.

* * *

Manager Long has taken a new departure in Spring training. The wily leader of the Seals is negotiating for the services of Walter Christie, the famous trainer of the University of California track team, to coach his men in the fine points of sprinting and getting away from the bags.

* * *

Baker and Strand, former twirlers in the Northwestern League, have shown up well in their practice with the Seals. Every writer in the San Francisco camp at Paso Robles is touting the twirlers to make a regular berth on the team.

* * *

Happy Hogan is not taking any chance of letting undiscovered stars slip away without a trial. The jovial Tiger bandmaster has signed about every promising basher in Southern California and a few other parts of the universe. He is credited with having the largest staff of recruits of any manager in the league.

* * *

Ofttimes the wail has been sent up that "Pop" Dillon should retire. According to Los Angeles writers the "Silver Fox" is about as spry and clever as ever.

COMMERCIAL LEAGUE FORMED

Five Business House Nines Represented in Organization.

The Saturday Commercial Baseball League was reorganized at a meeting of the captains and managers at the Columbia Hardware Company's store last night. Five teams signed up, but there is a probability of one more joining. The Meteors, representing the Blake-McFall Paper Company; the Marshall-Wells Hardware Company, W. P. Fuller & Co., Pacific Hardware & Steel Company and the Portland Cordage Company teams are in. The latter was not represented at the meeting, but many of the employes of the concern are interested, so it is thought that they will join again.

Playing will begin about the middle of April. The schedule will provide for two games between each of the teams. Another meeting will be held Tuesday night, at which the subject of grounds will be discussed and the election of officers will take place. The same rules as governed the combine last year will be used. The condition that will be most closely observed is in reference to the employment of the players. All must be employed at the house they represent and must have been for two weeks prior to a game.

STALWARTS OPPOSE "BOB"

Many North Dakota Residents Temporarily Roosevelt Men.

BISMARCK, N. D., March 7.—(Special.)—North Dakota will be the first state to give expression to public sentiment in a Presidential primary. The balloting, which takes place March 19, has awakened as much interest as an ordinary Presidential election.

The situation presents the unique spectacle of the stalwarts, as the conservatives of the Republican party are known, trying to ride into power on the popularity of Theodore Roosevelt. From present indications they have a fair chance of being successful. The result, anomalous as it may seem, may be a delegation to the Chicago convention which can be swung to Taft on the slightest provocation.

Before the Roosevelt boom assumed serious proportions radical progressivism, under the La Follette banner, had become rampant. The old leaders were forced to take a back seat. It seemed as though the state would be solid for La Follette and would send a delegation which would support him to the last ditch.

Then came the Roosevelt announcement. The former cowpuncher and rough rider personally is known by a large proportion of the citizens of North Dakota and his popularity is immense. The stalwarts, most of them Taft men at heart, immediately seized upon it as a means of heading off the overwhelming La Follette sentiment.

Among the Democrats there is no competition. The name of John Burke, Democratic Governor of the state, is the only one on the ballot. He will be put forward as the favorite son of North Dakota, not with the hope of procuring the Presidential nomination for him, but with the idea of a possible trade which might result in his name for the Vice-Presidency.

WASHINGTON STATE FIVE WINS

Willamette Downed, 24 to 6, in Game Free From Fouling.

WILLAMETTE UNIVERSITY, Salem, Or., March 7.—(Special.)—In a game replete with good playing by both teams Washington State College, of Pullman, Wash., defeated the crippled Willamette team by a score of 24 to 6 in the Willamette gymnasium this afternoon.

The Washington team scored first on a free throw by Hunt, followed by a basket by Williams. At the end of the first half the score stood 14 to 6, in favor of the visitors. Willamette came back a lot stronger after the first half, and in the second period scored six points to their opponents' 14. If the Willamette team had not missed easy baskets time and again, the game would have been a tossup between the teams.

Washington State College played a fast game and one exceptionally free from fouling.

The lineup:

Washington.	Position.	Willamette.
Ritter	G	Schramm
Knight	G	Gibson
Hunt	F	McIntire
Riley	C	St. Pierce
Williams	F	Winslow

Baskets: Washington—Ritter 1, Knight 3, Hunt 2, Riley 2, Williams 3; Willamette—McIntire 2, Schramm 1.

Referee Carter, of the Salem Y. M. C. A., gave splendid satisfaction to the players of both teams.

This game closes the season for the Washington State College team, while Willamette has one more game on Saturday, March 16, with the championship University of Washington team from Seattle.

Amateur Athletics.

Teams from the Portland Amateur Swimming Club and the recently organized Lincoln High Swimming Association will be seen in action for the first time in a contest arranged for March 21 at the Portland baths. The programme will consist of 20, 40, 100 and 120-yard swims, an 80-yard relay and a diving exhibition.

The Portland club contains some fast swimmers but the Lincoln High aquarians are rather strong themselves, so the programme is expected to be interesting.

* * *

If this good weather keeps for a little longer, the tennis enthusiasts of the high schools will be out. Jefferson High seems to be leading the schools for enthusiasm in the sport and has held a number of tournaments since the courts were installed. A few have been out on the cement this season and in a short time another tournament will be arranged.

* * *

The various preparatory schools of the city will all have "midget" baseball teams for the coming season. The clubs will play a secondary series of games at the same time that the senior teams play. The Jefferson and Columbia University understudies are out every day and these two will probably meet within a week or two.

Firebug Menaces Yanks' Park.

NEW YORK, March 7.—Fire department officials here are investigating a fire which occurred a few days ago in the wooden grandstands at the American League Baseball Park. The blaze is believed to have been set by an incendiary. The prompt arrival of engines and hose carts prevented a disaster, but the danger of a conflagration similar to that which swept the old stands of the National League out of existence last year was brought sharply to the attention of President Farrel. As a result he will make all possible haste in constructing the new Kings Bridge stadium, which is expected to be ready for the American League team some time early this Summer.

MR. AND MRS. JACOB WISMER, RESIDENTS OF OREGON 39 YEARS, CELEBRATE GOLDEN WEDDING.

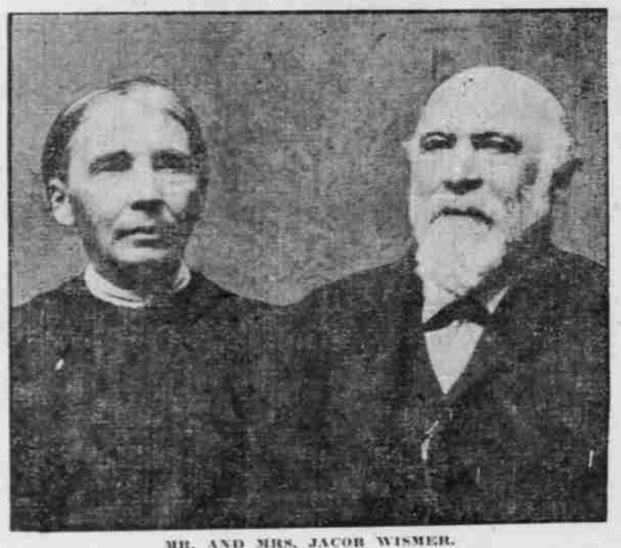

MR. AND MRS. JACOB WISMER.

HILLSBORO, Or., March 7.—Mr. and Mrs. Jacob Wismer, of near Bethany, Washington County, celebrated their golden wedding at their farm home Sunday, March 3, and during the day fully 200 people called and paid their respects to the aged couple.

Mr. and Mrs. Wismer were married at Dyersville, Iowa, March 3, 1862, and moved to Oregon 39 years ago, settling on their present homestead. Both are popular in their community, and the Wismer home has been ever noted for its hospitality. Nearly 100 friends and relatives came out from Portland to witness the celebration. The children born to the union are: Emma, wife of Henry Hamel; Louise, wife of J. F. Dysle, Walter J.; Otto; Ida, wife of Dr. Von Grunigen, Portland; J. J., Carl, Freda and Solomon Wismer, the latter of whom passed away.

NUIQUE TRAIN PLAN

Idaho - Washington Ranchers Will Stock Dining Car.

PIANO ANOTHER FEATURE

Scores of Cities to Be Represented at Northwest Livestock Show in Portland—Will Start From Moscow Sunday, March 17.

MOSCOW, Idaho, March 7.—The Idaho-Washington Development League's special train to the Northwest Live Stock Show at Portland, Or., March 18, 19 and 20, will start from Moscow on Sunday morning, March 17, and meet the delegation from the Clearwater country at Lewiston, where the train will be completed by the Northern Pacific and with the Lewiston delegation leave at 2 o'clock in the afternoon over the North Bank road, according to Secretary W. E. Struble, who arrived from Kendrick this morning.

This train is to be unique in many respects, besides being new and modernly equipped. The secretary says there will be something doing all the time in the way of entertainment for the delegates and their wives.

It is expected there will be at least one car from this point, to be known as the "University Special." It will contain Dean W. L. Carlyle and Prof. E. J. Iddings of the Agricultural College and at least 15 students, composing two stock judging teams for the Portland show and delegates from Moscow.

Car to Be of Blooded Stock.

A car of blooded stock will be sent from the university which will include the large full blooded Percheon mare weighing over a ton, also six-head of fat cattle; five-head of graded sheep; two monstrous hogs and other stock as exhibits for the "fat stock show."

Delegates from the eight counties of Idaho and Washington, constituting the Idaho-Washington Development League will assemble at Lewiston, March 17, where the special train will be completed. Secretary Struble stated at the booster meeting held here today at the Moscow Chamber of Commerce rooms, that the train will be stocked with everything possible to make the trip one of much pleasure. In one of the observation cars will be a piano and other musical instruments. The dining car is to be supplied with seasonable delicacies of many varieties.

Many Industries Represented

While the purpose of the show and this special train is to advertise and promote the live stock industry, the management of the Idaho-Washington Development League has perfected arrangements for boosting other industries of several of the counties in the League's territory. Idaho County is to furnish potatos for the dinning car going and coming and at the banquet to be served to the delegates by the Portland business men Monday night. Idaho County won the first prize on potatoes at the Omaho Land Show last Fall.

Moscow Sends Apples.

Moscow is to furnish the apples to be served on the dinning cars and at the banquet, for having won the first prize at the Spokane National Apple Show last Fall.

Kendrick is to furnish the little white navy beans for the dinning cars and the banquets at Portland as being the only district in the Northwest, where this variety of beans is produced in sufficient quantities for car lots and to fill Government contracts for this product. The menu cards are to state where each was produced. Other districts may be specially represented.

Delegates from Stites, Klamath, Grangeville and Asotin have been selected and will make the trip with their wives.

The schedule for the special train provides for a stop at Pasco, Sunday evening where it is to be met by the Commercial Clubs from Pasco and Kennewick. At Pasco, services will be held in one of the churches and the sermon delivered by an Idaho minister.

The special is due to arrive in Portland Monday morning, where the visitors are to be entertained by Portland, at a complimentary breakfast. After that the visitors will parade on some of the streets of Portlaand, after which the programme of the Northwest Live Stock shew will be conformed to.

STOCK SHOW WILL ATTRACT

Special Train Will Carry 200 Persons From Eight Counties.

C. C. Chapman, publicity manager of the Portland Commercial Club, has received a telegram from Wallace R. Struble, secretary of the Idaho-Washington Development League, in which Mr. Struble states that the special train carrying more than 200 people, representing eight counties, to the Northwest Livestock Show, would arrive in Portland on the North Bank road at 8:20 A. M. on March 18. It announced that Kendrick, Idaho, will furnish native-grown white beans; Moscow will furnish premium apples and will occupy a special Pullman incidentally; Idaho County will send prize potatoes, and Pullman, Wash., will offer cider and vinegar. Other places to be named later will supply other products.

These articles are all prize-winners and will be eaten at a banquet in the Commercial Club and exhibited in various Portland business houses.

Mr. Chapman wired in reply that Portland awaited the visit of the Inland Empire people eagerly. He said that their dishes would be served all day at the Commercial Club, where there will be a banquet tendered to the visitors. They will be entertained all day Monday at the Commercial Club and on Tuesday at the Northwest Livestock Show. A reception committee meets today to complete the plans for entertainment.

Milady's Toilet Table

By Mme D'MILLE

The simplest aids to beauty are often most effective. I know of no truer beautifier for the complexion than a simple lotion made by dissolving an original package of mayatone in a half pint of witch hazel. Gently rub on face, neck and arms, and you will be delighted with results. It will not rub off like powder, but makes the skin smooth, soft and satinlike. It restores and preserves youthful loveliness of the skin.

Drying the hair makes washing the head a trying task. Dry shampooing leaves the hair clean, light, fluffy and beautifully lustrous. Put a cupful of cornmeal in a fruit jar, add the contents of a small original package of therox and shake well together. Sprinkle a little on the head and brush thoroughly. That is all there is to it, and this treatment will make the hair grow if anything will.

It is impossible for a young woman to look her best when she is suffering from a cold. The best remedy for colds, catarrh, sore throat, bronchitis, tonsillitis, pleurisy, stiff neck, croup, etc., is Mother's Salve. It is easy to use and quick to act.

Some women feel humiliated because of downy growths of wild hairs. These can be easily and almost instantly removed by the application of delatone paste. Mix enough powdered delatone with water to cover the hairy surface; apply and after two or three minutes rub off, wash the skin and the hairs will be gone.—Adv.

CENSUS RETURNS ARE TOLD

Tacoma Man Declares Superiors Understood Methods Used.

TACOMA, March 7.—In his defense today Elmer M. Amidon, charged with fraudulent census returns, declared the names he turned in were obtained from the Civic Census Bureau in cases where he was not able to make a personal examination, and that he had acted with the knowledge of his superiors.

Inasmuch as the remaining panel of veniremen is disqualified from trying the cases of Roger Watts, clerk of Supervisor Guy Kelley and of E. A. Schaffer, special agent of the Census Bureau, by reason of the fact that the evidence is of the same general nature as that in the case of Amidon, Judge Rudkin has ordered a special venire of 25 to be drawn from Thurston, Lewis and Cowlitz counties. Attorney Coiner, for the defense, objected to the exclusion of Pierce County and said if Pierce County men were qualified to serve, the defendants were entitled to have them on the venire. Judge Rudkin took the matter under advisement.

MILTON ORCHARDIST CITED

Court Dislikes His Action in Writing Letter About Case Now Pending.

PENDLETON, Or., March 7.—(Special.)—R. L. Blackburn, a Milton fruitgrower, has been cited to appear before District Judge Gilbert W. Phelps and show cause why he should not be held in contempt of court. His offense consists in his having written a letter to Judge Phelps setting forth his side of a case pending before the court and in which he was defendant.

The case is one of a number growing out of the recent expose of an alleged British Columbia Coal mining deal in which a number of Umatilla County residents are said to have exchanged good notes and land mortgages for worthless mining stock. In this particular instance Blackburn is seeking to prevent the loss of his fruit ranch, valued at $8000, to the mining promoters.

LIQUOR SELLER SENTENCED

Grants Pass Man Fined $100 and Sent to Prison for Ten Days.

GRANTS PASS, Or., March 7.—(Special.)—Prosecutions against illegal sales of liquor are still being made in this county. Most of the cases in this city have been disposed of and several cases have been tried in the Merlin district. Lee York was tried there yesterday, fined $100 and sentenced to 10 days in jail. He gave notice of appeal. The case of the liquor seized in the barn of Fred Wichman was heard yesterday in the Police Court here. The judge held that evidence was sufficient to convict, and an order was made for the destruction of the liquor.

Chief of Police McLean rolled the 40-gallon barrel out into the alley, and there, for the first time, liquor flowed freely in Grants Pass under the local option liquor law.

BUTTER IS SHORT WEIGHT

Prosecutions May Follow Discoveries Made at Astoria.

SALEM, Or., March 7.—(Special.)—Declaring that shortweight California butter is being sold at Astoria, and that one case of this alone was discovered to be short three points, State Dairy Inspector Judd was here today, having a conference with Attorney-General Crawford, to ascertain certain points of law in reference to prospective prosecutions as to the sale of the butter.

Inspector Judd does not offer the details of the case, but intimates that conditions are such that it is difficult just at this time to secure a successful prosecution, and that a little later such prosecution might be carried on without difficulty.

Russia to Make Implements.

RIGA, Russia, March 7.—Local and St. Petersburg capitalists are establishing here big works for the construction of agricultural machinery, in order to oust the imported American agricultural implements and to profit by the suggested government bounties.

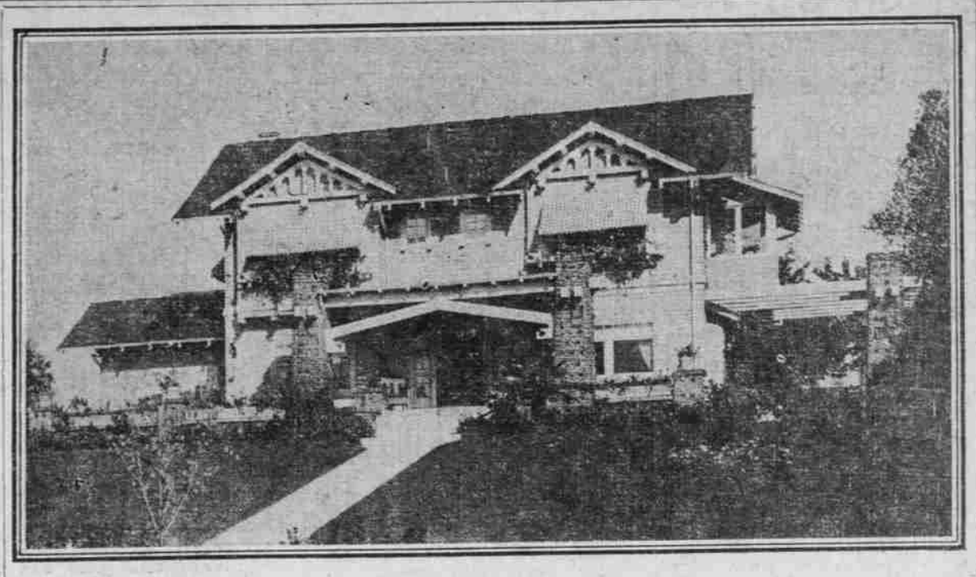

ONLY 8 DAYS MORE

To Get a Lot in Laurelhurst With the 15 Per Cent Discount and Second Mortgage Privilege

148 lots sold since February 15. But 52 remain to be sold with the building discount and second mortgage privilege.

11 Lots Sold Yesterday—8 the Day Before

This is the last opportunity that will ever be afforded to get a home-site in Laurelhurst for less than the list price.

Remember, one week from today—March 15—we will positively discontinue the 15 per cent discount. This means that every unsold lot in the tract will be advanced in price from $150 to $300 each.

MEAD & MURPHY, Sales Agents

Phones: Main 1503, Main 4020, A 1515. 522 CORBETT BUILDING

Office at Tract—Phone E. 989—Ask for Salesman.

YAMHILL FOR SELLING

CANDIDATE FOR SENATOR HAS BIG LEAD OVER BOURNE.

Petition of Present Representative of Oregon Receives Cold Shoulder in McMinnville.

MCMINNVILLE, Or., March 7.—(Special.)—The primary petition of Senator Jonathan Bourne, Jr., has been given the cold shoulder in this city. His petition was sent to the editor of a local newspaper and that is as far as it has progressed to date. No one approached by the editor would accept the office of seeking signers, even with pay offered. This district is strong for Ben Selling to succeed Bourne.

Yamhill County has three Republican candidates for County Commissioner—S. E. Cummins, B. O. Handley and Dan Savage, of Willamina, the latter having a strong following on account of his being located in the south end of the county.

There are two candidates for Sheriff, W. G. Henderson and C. H. Neal. Both have filed their announcement. The County Surveyorship is sought by Robert Jones, H. W. Herring and J. G. Hefty, and for District Attorney the district in which Yamhill County is included has two Republican candidates—Gale S. Hill, of Albany, and Walter Winslow, of Salem.

A vigorous campaign is expected. There are candidates announced for every office on the Republican ticket except one, Representative from Yamhill County proper, and one for Joint Representative for Yamhill and Tillamook counties, which place is generally awarded to Tillamook County. Only a few Democrats have thus far announced their candidacy.

Assailant of Girl Found Guilty.

ASTORIA, Or., March 7.—(Special.)—The trial of Herbert Stanley Sullivan on an indictment charging him with an attempt to attack a 5-year-old girl was completed in the Circuit Court and the jury, after being out about 10 minutes, returned a verdict of guilty as charged. The man probably will be sentenced tomorrow, and under the existing state law the penalty will be confinement in the Penitentiary for an indeterminate period of from one to ten years.

Explosion Wrecks Motorboat.

ASTORIA, Or., March 7.—(Special.)—While making a fast trial run in the harbor this afternoon, J. H. Duncan's motorboat Humming Bird caught fire from an explosion of gasoline and the hull was almost totally destroyed. Ed Muddiman, who was running the boat, saved his life by jumping overboard and was picked up by a passing launch, which also towed the wrecked craft ashore.

Girl of 18 May Be Postmaster.

SALEM, Or., March 7.—(Special.)—That a woman may act as postmaster in Oregon at the age of 18 years is the substance of an opinion furnished today by Attorney-General Crawford for Assistant Postmaster-General Granfield.

Woman's Hair

Here's a Preparation That Makes Hair Fascinating.

PARISIAN SAGE is the ideal hair tonic and beautifier of the present time.

It is compounded on the most advanced scientific principles, and nothing on the market today can compare with it.

It accomplishes so much more than the ordinary tonics, and does it so quickly that users are astonished.

PARISIAN SAGE kills the dandruff germs and eradicates dandruff in two weeks, or money back.

PARISIAN SAGE stops falling hair; itching of the scalp and splitting hairs, or money back.

Since its introduction into America it has become a prime favorite with women of refinement.

PARISIAN SAGE gives a fascinating dustre to women's hair and makes it beautiful. It makes the hair grow luxuriantly; it is the daintiest and most refreshing hair dressing that science has produced, and has not a particle of grease or stickiness in it.

A large bottle of PARISIAN SAGE costs but 50 cents at Woodard, Clarke & Co., and dealers everywhere. The girl with the Auburn hair is on every package.

The Diamond SAFETY TREAD TIRE

Any curbstone will *stop* a skid —but only *The Diamond Safety Tread Tire will prevent a car starting to skid on slippery, greasy streets.*

It is based on a scientific principle worked out by Diamond Engineers. You know how a squeegee window cleaner works. The Diamond Safety Tread works the same way, and *it will not skid.*

At Your Dealer's or THE DIAMOND STORE

Seventh and Burnside Sts., Portland

The Diamond Rubber Co

AKRON, OHIO

The Key To SUCCESS

The Oregon Home Builders

Builders of Homes.

Our

"PROFIT-SHARING Investment Certificates" are REAL Money Makers

Send for Booklet

604-5-6 Corbett Bldg Portland Ore

PRINTING

Ruling, Binding and Blank Book Making. Phones—Main 4201, A 2281.

Portland Printing House Co.

J. L. Wright, Pres. and Gen. Manager. Book, Catalogue and Commercial. Tenth and Taylor Sts., Portland, Oregon.