PERNOLL BAFFLING TO BEAVER STARS

Wildness of Steen Aids Oakland in Administering 3-to-1 Defeat.

OVATION GIVEN TO RYAN

Injured Fielder Takes Barry's Place in Right When Latter Is Expelled From Contest for Disputing Decision.

BY W. J. PETRAIN.

Happy Hogan and his Hooligans lost a chance to take the lead in the Pacific Coast League when the Vernon team dropped yesterday's game to Sacramento, for the Oaks, with "Piano Legs" Pernoll on the hill, lowered the colors of the Beavers in the game here by a score of 3 to 1.

It was a snappy, scrappy game all through, and the second big crowd of the week heartily enjoyed the matinee, and would have gone to their suppers mightily pleased had the score been reversed.

However, Bill Steen's wildness in the sixth inning, when he walked two men and contributed a wild pitch, cost him the decision, for Portland could do no better than to tally one lone ace against the pitching of Pernoll.

Pernoll's Work Is Good.

The stocky southpaw of the Oakland crew had something on the ball and manipulated it with much success against the heavy hitters of the Beaver troupe. Incidentally he was accorded high-class support and two speedy double plays helped him out ticklish situations when the league leaders, still so by virtue of the Senatorial success, threatened to damage him considerably.

A noticable incident in the game was the debut of the crippled Ryan, who entered the affray when Jack Barry was given the "hike" sign for talking back to Umpire Hildebrand. The popular Beaver centerfielder was given an ovation when he trotted out to right field as Barry disappeared in the general direction of the clubhouse. Hildebrand attempted to announce "Ryan in place of Barry," as is customary, but the crowd yelled in chorus: "Never mind announcing him. We know who it is. Oh, you Buddy!"

Buddy did not have much of a chance to shine, for he entered the game late, and he was handicapped his only time at bat with his crippled hand, as well as with the fact that two men were out when he came up, as the Oaks had just completed a fast double play.

Beavers Score in Fourth.

Portland scored the first run in the fourth inning on a pass to Rapps, Krugger's two-bagger and Peckinpaugh's out, but the Oaks took the lead away from us in the sixth, when Steen lost control temporarily. Maggart, the first man up, fanned, but both Wares and Hoffman walked, and then pulled off a double steal, Kuhn throwing low to Sheehan to get Wares. Steen then delivered a wild pitch which tallied Wares, and a moment later Zacher struck out. Cutshaw ripped a single to right which tallied Hoffman, but Peckinpaugh made a great play on Tiedemann's grounder, retiring the runner and the side to Rapps.

An error at first, when Steen muffed Rapps' toss, allowed Tiedemann life as first man up in the ninth, but Wolverton forced the big fellow at second. Pearce and Pernoll then singled in succession, and Wolverton tallied the third run for the visitors.

Koestner May Pitch Today.

Koestner or Seaton will pitch for the Beavers this afternoon, while the Oaks will depend on Kilroy or Flater. Score:

Oakland—	Ab	H	Po	A	E	Portland—	Ab	H	Po	A	E
Ma'rt,lf.	5	0	1	0	0	Cha'ne,lf.	3	0	4	0	0
Wares,ss	2	0	1	8	1	Shee'n,3b	3	0	1	3	0
Hoff'n,rf	4	0	1	0	0	Barry,rf.	3	0	2	0	0
Zacher,cf	4	0	1	0	0	Rapps,1b	2	0	9	0	1
Cu'saw,2b	4	1	2	5	0	Kuhn,c..	4	1	4	2	0
Tim'n,1b	4	0	16	0	1	Kru'er,cf	4	1	0	0	0
Wo'ton,3b	3	1	0	1	0	Pec'gh,ss	2	1	6	3	1
Pearce,c.	4	2	5	0	0	M'K'ne,2b	2	0	1	2	0
Pern'l,p.	4	2	0	3	0	Steen,p...	3	1	0	4	0
						Ryan,rf..	1	0	0	0	0
Totals	35	6	27	12	2	Totals	29	4	27	14	2

SCORE BY INNINGS.

Oakland	0	0	0	0	0	2	0	0	1	—3
Hits	0	0	2	0	0	1	1	0	2	—6
Portland	0	0	0	1	0	0	0	0	0	—1
Hits	0	1	0	1	0	1	0	1	0	—4

SUMMARY.

Runs—Wares, Hoffman, Wolverton, Rapps. Struck out—By Steen 4, by Pernoll 4. Bases on balls—Off Steen 3, off Pernoll 2. Two-base hit—Peckinpaugh. Double plays—Cutshaw to Pearce; Wares to Cutshaw to Tiedemann. Sacrifice hits—Wolverton, Chadbourne. Stolen bases—Wares, Hoffman, Cutshaw, Maggart. Hit by pitched ball—Rapps. Wild pitch—Steen. Time of game—1:35. Umpire—Hildebrand.

Baseball Notes.

A vote of thanks is due the Senators from the McCredies, as well as the Portland fans, for they kept us on top by beating the Hooligans.

Pernoll pitched a fine game, and so did Steen. The latter had hard luck in walking Wares and Hoffman in that seventh frame.

Bill Steen opened the eighth inning with a single to center and reached third on Chadbourn's sacrifice, the latter being safe on an error. He was caught at the plate when Sheehan hit to Cutshaw.

In the sixth inning the Oaks disputed Hildebrand's count of balls and strikes on Tiedemann, and Hildy, to satisfy the Oak leader, referred to the official scorer, who upheld his count. This is an unusual incident in baseball.

On his first trip to the plate yesterday Peckinpaugh came within a couple of feet of getting a home run. His drive landed high against the right-field wall, only to rebound into the waiting hands of Hoffman and Puck got only two bases on the swat.

Clyde Wares played a great fielding game for the Oaks yesterday and loomed up like a second Peckinpaugh on many of his great fielding stunts. The "rabbit" was also in evidence on the bases, for he scored the first run for the Oaks by taking a long chance.

"Cy" Morsing, the former king of the California outlaws, announces that he intends to organize another outlaw league in the Southland. Morsing had better pay some of the salaries due the former outlaw players before he attempts to cause others to jump their contracts where their salaries are secured.

SHAW'S TRIPLE SAVES SEALS

Tennant Sent Over Plate With Winning Run in Ninth.

SAN FRANCISCO, Aug. 9.—Shaw's triple in the last of the ninth inning gave San Francisco today's game from Los Angeles, 2 to 1. Until the sixth neither team made a run, then the Seals sent Holland around. Los Angeles made its runs in the ninth, errors being responsible. In San Francisco's half Shaw sent Tennant across the plate with the winning run. Halla was taken out in the seventh to let Toner bat for him. Score:

Los Angeles—	Ab	H	Po	A	E	San Francisco—	Ab	H	Po	A	E
How'd,lf.	3	0	0	0	0	Powell,lf.	4	2	2	0	0
Mets'r,2b	4	1	1	7	0	Wasw'r,2b	4	0	2	3	0
Daly,cf..	3	1	1	0	0	McAr'e,ss	4	0	1	1	2
Moore,2b	4	0	2	4	0	Vitt,3b...	4	1	2	2	0
Heit'r,rf.	4	1	0	0	0	Tenn't,1b.	4	2	9	0	0
Delm'a,ss	4	0	1	3	0	Smith,cf..	3	0	1	1	0
Dillon,1b	2	0	14	3	2	Hosl'ns,rf	3	1	1	0	0
Abbott,c.	2	0	5	1	0	Schmidt,c	2	0	9	0	0
Halla,p..	2	0	0	1	0	Suter,p...	3	0	0	4	0
Toner*...	1	0	0	0	0	Shaw**..	1	1	0	0	0
Delhi,p..	0	0	2	0	0						
Totals	29	3	24	19	2	Totals	32	7	27	12	2

*Batted for Halla in eighth.
**Batted for Smith in ninth.
Two out when winning scored.

SCORE BY INNINGS.

Los Angeles	0	0	0	0	0	0	0	0	1	—1
Hits	1	0	0	1	0	0	0	0	1	—3
San Francisco	0	0	0	0	0	1	0	0	1	—2
Hits	0	0	0	0	1	2	1	1	2	—7

SUMMARY.

Runs—Metzger, Tennant, Holland. Three-base hit—Shaw. Two-base hit—Tennant. Sacrifice hits—Schmidt, Daly. Stolen base—Metzger. First base on called balls—Off Suter 2. Struck out—By Halla 4, by Suter 3. Hit by pitched ball—Abbott. Double play—Metzger to Dillon. Charge defeat to Halla. One run 4 hits off Halla in 7 innings. Wild pitch—Delhi. Time of game—1:45. Umpire—McGreevy.

SENATORS OUTPLAY VERNON

Sacramento Hits Brackenridge Hard While Byram Is Steady.

LOS ANGELES, Aug. 9.—Brackenridge eased up in the sixth today, and four hits, which, coupled with McDonnell's muff of Nehinger's fly, gave the Senator's three runs. They added another in the seventh, the final score being 4 to 2. Sacramento had all the better of the batting, getting five two-baggers, while Vernon could not locate Byram when a hit meant a run. Score:

Vernon—	Ab	H	Po	A	E	Sacramento—	Ab	H	Po	A	E
Car'le,cf	4	0	2	0	0	Shinn,3b.	5	2	2	2	0
Kane,lf.	3	1	3	0	0	Neh'er,2b	5	0	2	3	0
Pal'on,1b	4	0	14	1	0	V'Bu'n,cf	3	1	2	0	0
Br'ear,2b	4	1	4	4	0	Dansig,1b	3	1	10	1	0
M'D'll,rf	4	0	0	1	1	Mah'y,rf.	3	1	2	0	0
Hosp,ss.	4	2	0	6	1	Lewis,lf..	4	2	5	0	1
Bur'el,3b	4	1	2	4	0	Thomas,c	4	3	4	2	0
Brown,c	4	3	2	1	0	Lor'zo,ss.	4	0	0	2	0
Br'dge,p	2	0	1	4	0	Byram,p	4	0	0	2	0
Stinson,*	1	0	0	0	0						
Totals	34	8	27	23	2	Totals	35	10	27	11	1

*Stinson batted for Brackinridge in ninth.

SCORE BY INNINGS.

Vernon	0	0	0	1	0	0	0	0	1	—2
Sacramento ..	0	0	0	0	0	3	1	0	0	—4

SUMMARY.

Runs—Brashear, Hosp, Shinn, Nehinger, Van Buren, Danzig. Two-base hits—Danzig, Mahoney, Brown, Shinn, Thomas, Lewis. Stolen bases—Kane 2. Bases on balls—Off Brackenridge 2, off Byram 1. Struck out—By Brackenridge 2, by Byram 4. Wild pitch—Brackenridge 3. Time—1:55. Umpire—Finney.

Fandom at Random

BUDDY RYAN will be back in the game today, according to his own announcement last night, for he says he thinks his injured hand is mended enough to permit him to grip a bat. When the popular outfielder entered the game after Barry was chased yesterday he received a great ovation from the fans. It shows the popularity of the player and demonstrates that "Buddy Ryan day," the date of which has not been set, will prove popular. Few players have endeared themselves more to the fans of their home town than has Ryan.

* * *

Manager McCredie is not the only one who compliments Chester Chadbourne, for Harry Wolverton, leader of the Oakland team, thrinks him one of the best outfielders he has ever seen. Wolverton maintains that Chadbourne is a major league player right now, and says that since he has seen him playing with Portland he does not understand why he is not in the big show.

* * *

The rush of the Pittsburg National League team is the surprise of the big league races, for the Pirates, only a few weeks ago, were in fifth place and having considerable difficulty in passing St. Louis. Since then their rush to the top has been most sensational, and yesterday they went into first place when the Chicago Cubs fell before the terrific onslaught of the New York Giants. The Pirates are likely to be hard to dislodge now that they have the lead and it may be that the next world's championship will be confined to the State of Pennsylvania.

* * *

"Buddy" Ryan predicts that "Speck" Harkness will yet strike a winning gait with the Beavers, for he asserts that the recent Clevelander is just as good a pitcher as he ever was and that he is now suffering because of not having worked very often in the last two years.

* * *

Bill Rodgers' athletic form is becoming familiar to the fans once more, for Bill, arrayed in a dainty, clean white uniform is seen on the coaching lines every afternoon. His ankle is still weak from the injury of two months ago, but he hopes to be able to play before another month. The broken bones mended nicely, but the long enforced idleness weakened the muscles and tendons so much that the limb will not yet stand the strain required in playing a regular game.

* * *

Big John Tiedemann, while somewhat awkward around that first base, justifies Wolverton's judgment in retaining him in preference to Monte Pfyl, for the big fellow is learning rapidly and shows signs of becoming a great ball player. Tiedemann is a much younger man that Pfyl and is therefore of much more value to the Oaks. He is putting up a first-class game for the Oaks and as soon as he gets thoroughly familiar with the position he will make some of the best first basemen hustle for the honors.

TWIRLING STAR OF PORTLAND NORTHWESTERNERS WHO WILL JOIN BEAVERS ON AUGUST 20.

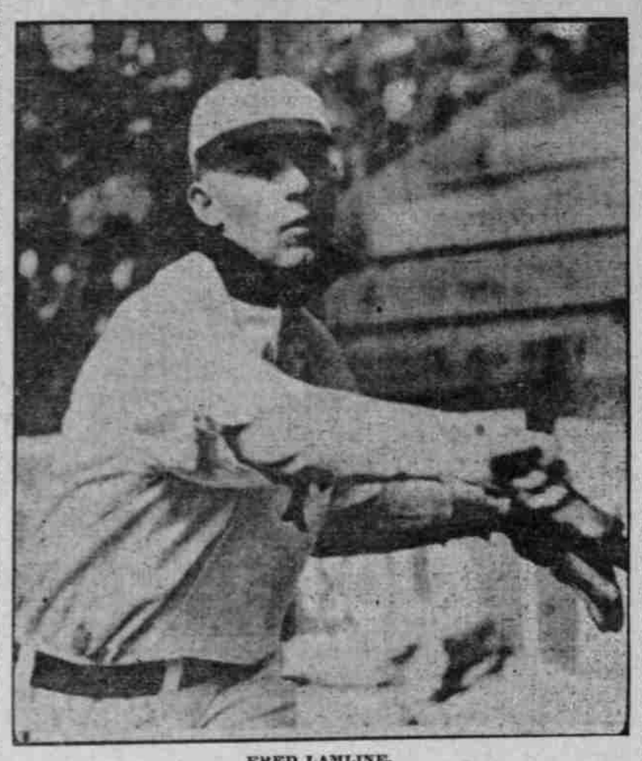

FRED LAMLINE.

LINDSAY IS COMING

Ex-New Orleans Star to Play Second for Beavers.

HE IS DUE HERE MONDAY

Acquisition of This Player and Pitcher Lamline, of Roadsters, is Expected to Strengthen Hard-Pressed McCredies.

BY ROSCOE FAWCETT.

Shortstop Lindsay, of the 1910 New Orleans, Southern League, pennant winning club, is to join Walt McCredie's Portland Beavers on Monday afternoon for duty at second base. The resourceful Portland leader made public the gladsome word yesterday afternoon upon receipt of a telegram from Cleveland saying that other American League clubs had been induced to waive.

Lindsay was purchased by the Naps this Spring from New Orleans, and for a time during Lajoie's illness held down a regular berth. He is a good sticker and an excellent fielder, according to all the "dope" at hand, and, with Pitcher Fred Lamline, who will join McCredie on August 20, should add new life and new strength to the hard-pressed Beaver band.

In 1909 Lindsay played short for Memphis and New Orleans and hit .256. Last season with New Orleans he banged the sphere for an average of .251 in 110 games. He is not the same Lindsay who wore Vernon vestments in 1910. Lindsay's fielding and batting work for 1910 shows in the record book as follows:

	Games.	P.O.	A.	E.	Pct.
Fielding	110	194	285	28	.944
	A.B.	R.	H.	S.H.	S.B.	Pct.
Batting	358	28	9	16	6	.251

Manager McCredie has evidently been figuring upon this reinforcement from Cleveland for some time, as witness his hesitancy in calling in Mundorff from the Northwestern team. Terry McKune, the popular infielder who has been filling Rodgers' shoes very capably at second since the speed merchant's injury, will be kept with the club as utility player.

"Lindsay is a right-hand thrower and a left-hand batter," said McCredie last night. "He was just about the 'class' of infielders in the Southern League last season, so I think he will make good here with a vengeance. Rodgers, I fear, is out for the season."

* * *

An exchange remarks that in Pittsburg rooting concentrates on "Steal!" "Steel!"

Uh'—huh. And in Oakland—"Rotten! Commute a homer! Protest!"

Sacramento—Oh, at Senatorville the fans divide the game so that each one has his inning to root.

Los Angeles—"Hush, little one, please don't cry; we'll get to fifth place by and by."

Boston—"Oh, by Emerson!—a hit! Speed, fly—with winged feet of god Hermes! Safe—ah. Selah!"

Washington—"Mr. Speaker, it being the hour of 3:30 I move you we now adjourn."

St. Louis—"Himmel! Poot der ball der plate over, Heinie!"

Tacoma—"(.....)"

* * *

Harry Fanwell, the Chesterfieldian turret gun who wore Portland pitching livery for several weeks, is now with the Davenport, Ia., club in the Three-I League. When Portland turned Fanwell back to Cleveland the Naps immediately shunted him to New Orleans, but the Mardi Gras magnates, like all great geniuses, were suffering from a world-weary melancholy, the weltschmerts of German lore, consequently Harry did the "waiting at the cloister" act for nearly a month. Finally the Naps shoved out a shelter-ing feather and got him a job at Davenport.

* * *

George Stovall is managing the Cleveland team from the bench apparently, for the former Portland man's name does not appear in the box scores now. Lajoie has been stationed at the initial sack since his return to regular harness, Neal Ball going to third and Terry Turner to second. The batting order is as follows: Graney, lf; Olson, ss; Jackson, rf; Lajoie, 1b; Ball, 3b; Birmingham, cf; Turner, 2b; Fisher, c; pitcher.

Lange Defeats Squires.

BRISBANE, Australia, Aug. 9.—"Bill" Lange defeated "Bill" Squires in the fifth round today of a bout for the heavyweight championship of Australia. Lange weighed in at 190 and Squires at 176 pounds. The odds were 4 to 1 on Lange, who had all the best of it throughout. Four thousand people saw the bout.

DESPERATE BATTLE GOES TO ROADSTERS

Timely Hitting by Portland in Third and Eighth Sounds Seattle's Knell.

BLOOMFIELD IS EFFECTIVE

Giants Gather Three Tallies Off His Delivery in First, but After That Roadster Twirler Settles Down.

SEATTLE, Wash., Aug. 9.—(Special.)—Portland won a desperately fought game from Seattle today by timely hitting in the third and eighth innings. Seattle had a commanding lead in the early going but the Roadsters wiped it out by throwing four over on two home runs, a double and single in the third.

By persistent batting Seattle tied, although Portland added one in the fourth. A pass to Mundorff and Pettigrew's hard drive over second, which went through Cruikshank, settled the battle in favor of the Roadsters. Bloomfield was rather wild at first but as the game grew older his curve ball was very effective.

After disposing of Portland quickly in the first number Seattle started out to bury Portland, acquiring three runs.

Listen to what happened in the third; Moore opened with a homer. Stovall hit for one. Speas drove the ball against the right fence and took two bases. Stovall went all the way around. Mundorff lifted the pellet out of the inclosure and Speas came home ahead of him. Four runs on four hits put Portland in the lead, 4 to 3.

Portland increased their lead of one by adding another in the fourth. In the seventh, Seattle tied. Portland won in the eighth. Mundorff walked. Williams sacrificed. Pettigrew drove a liner that came within four inches of Jack McCarthy's head. It went straight at Cruikshank; it went through him and no Mundorff but Pettigrew scored. Score:

Seattle—	Ab	H	Po	A	E	Portland—	Ab	H	Po	A	E
Leard,2b	4	2	4	2	1	Stovall,rf	4	2	2	0	0
Cr'ank,cf	4	2	3	1	1	Speas,cf.	4	2	2	0	0
Ho'der,rf	5	1	0	0	0	Mun'ff,3b	3	1	0	0	0
Hues,3b.	5	2	0	2	0	Will's,1b.	3	0	10	2	0
Weed,1b.	4	2	12	0	0	Pet'ew,lf	4	2	2	0	0
Seaton,lf	4	1	0	0	0	Casey,2b.	3	0	2	4	0
Ray'd,ss	4	1	1	5	0	Moore,c..	3	1	8	1	1
Whal'g,c	3	0	6	4	0	Coltrin,ss	3	0	1	4	1
Ful'on,p	3	0	1	6	0	Blo'ld,p.	3	0	0	2	0
Totals	36	11	27	20	2	Totals	30	8	27	13	2

SCORE BY INNINGS.

Portland	0	0	4	1	0	0	0	2	0	—7
Seattle	3	0	0	0	1	0	1	0	0	—5

SUMMARY.

Runs—Leard, Cruickshank 2, Hues 2, Stovall, Speas, Mundorff 2, Pettigrew, Moore 2. Two-base hits—Householder, Cruickshank, Pettigrew, Speas. Home runs—Hues, Mundorff, Moore. Sacrifice hits—Whaling, Fullerton, Williams, Casey. Stolen bases—Leard 2. Struck out—By Fullerton 6, by Bloomfield 8. Bases on balls—Off Fullerton 3, off Bloomfield 1. Wild pitch—Bloomfield. Hit by pitched ball—Stovall, Cruickshank. Left on bases—Seattle 7, Portland 2. Double play—Coltrin to Williams. Umpire—McCarthy.

VANCOUVER VICTORIOUS AGAIN

Rasmussen Keeps Spokane's Hits Well Scattered Except in Fourth.

VANCOUVER, B. C., Aug. 9.—Vancouver took the third game of the series with Spokane today, 6 to 4. Rasmussen allowed eight hits, which were well scattered, except in the fourth, while Schwenk was touched up for ten hits, one being a home run by Brinker. Score:

Vancouver—	Ab.	H.	Po.	A.	E.	Spokane—					
Willett,lf	4	1	2	0	0	Cocash,2b	5	1	0	2	0
Ben'tt,2b	4	1	1	2	0	Roth,ss	5	1	3	2	1
Bras'r,1b	4	2	10	1	0	Melch'r,rf	4	1	3	0	0
Br'dl'y,rf	3	1	0	0	0	Nord'e,1b	4	0	10	3	0
James,3b	2	1	1	0	0	Zimm'n,lf	4	2	2	0	0
Brin'r,rf.	3	1	4	0	0	Kipp'rt,cf	4	1	2	0	0
Schw'n,ss	4	2	2	7	0	Carl't,3b.	4	0	0	5	0
Shea,c...	4	1	7	0	0	Spis'm'n,c	1	1	3	2	0
Rasm'n,p	3	0	0	0	0	Schw'k,p.	3	0	1	3	0
						Netzel*...	1	0	0	0	0
						Ostdiek**	1	1	0	0	0
Totals	31	10	27	10	1	Totals	35	8	24	17	1

*Batted for Spiesman in ninth.
**Batted for Schwenk in ninth.

SUMMARY.

Runs—Willett, Brashear, Bradley, James, Brinker, Shea, Cooney, Zimmerman 2, Kippert. Stolen bases—James, Kippert. Sacrifice hits—Bradley, *James. Home run—Brinker. Two-base hit—Shea, Zimmerman 2. Bases on balls—Off Rasmussen 2, off Schwenk 2. Struck out—By Rasmussen 7, by Schwenk 3. Left on bases—Vancouver 5, Spokane 8. Time—1:50. Umpire—Starkell.

PITCHER M'CREERY BLOWS UP

Two Home Runs in Seventh Inning at Victoria Give Tacoma Game.

VICTORIA, B. C., Aug. 9.—McCreery blew up in the seventh inning today when two home runs brought in six scores for the visitors, and Tacoma won, 8 to 5. McCreery could not stem the consistent hitting of the visitors. Schmutz, on the other hand, pitched steady ball. Score:

Victoria—	Ab.	H.	Po.	A.	E.	Tacoma—	Ab.	H.	Po.	A.	E.
Bren'n,ss	3	1	2	4	0	Bassey,lf.	3	1	3	0	0
Million,rf	2	1	1	1	0	Cole'n,3b.	5	2	0	3	0
Go'd'n,3b	4	2	1	2	0	Kenn'y,rf	5	1	1	1	0
Ward,2b.	4	0	3	6	0	Lynch,cf.	4	3	0	0	0
Clem'n,lf	3	0	0	0	0	Morse,ss.	4	2	2	2	0
M'M'o,1b	4	1	13	0	0	Fisher,1b.	4	2	11	1	0
Grin'le,cf	4	0	0	0	0	Spencer,c.	3	1	8	0	0
Devogt,c.	4	1	7	1	0	Taus'r,2b.	4	0	0	3	0
McC'ry,p	4	0	0	3	0	Schm'tz,p	3	0	2	2	1
Totals	32	6	27	17	0	Totals	35	12	22	12	1

SCORE BY INNINGS.

Tacoma	0	0	0	2	0	0	6	0	0	—8
Victoria	2	0	0	0	2	0	0	0	1	—5

SUMMARY.

Runs—Brennan, Million 2, Goodman, MacMurdo, Bassey, Coleman, Kennedy, Lynch 2, Morse 2, Fisher. Sacrifice hit—Spencer. Stolen bases—Brennan 2, Million, Bassey, Lynch. Home runs—Morse, Lynch, Fisher, Million, Goodman. Bases on balls—Off Schmutz 4, off McCreery 5. Struck out—By Schmutz 8, by McCreery 5. Left on bases—Victoria 4, Tacoma 7. Tacoma plays—Ward to Brennan to MacMurdo. Passed ball—DeVogt. Hit by pitcher—Morse. Time—1:55. Umpire—Baumgarten.

EVANS IS LEADING AT GOLF

Score in Qualifying Round in Glenview Tournament Is Highest.

CHICAGO, Aug. 9.—Charles ("Chick") Evans was the leader in the qualifying round in the Glenview invitation golf tourney today, with a score of 144 for the 36-hole round. Evans had 70 in the morning. H. Chandler Egan, of Exmoor, turned in the low card for the afternoon, getting 72 against 75 in the morning.

Albert Seckel, of Riverside, Western champion, and Francis Hale, of Skokie, Western interscholastic champion, tied with the cards at 79.

TROUT SOUGHT, DEER LANDED

W. H. McClintock Gets Beautiful Four-Point Buck on Trip.

W. H. McClintock, 179 Fourth street, betook himself to the banks of the Clackamas River near Cazadero yesterday in the quest of trout. Two hours later W. H. McClintock, 179 Fourth street, betook himself homeward with a beautiful four-point buck anchored across his shoulder.

"I was sitting on the bank gazing pensively at the stretch of water when suddenly I heard a rustle in the bushes directly behind me," said the champion nimrod last night. "There 30 feet away stood his lordship and I bagged him with an ordinary 44 caliber 'Game Getter' revolver. The deer season opened on August 1.

YANKEES BUY CURT COLEMAN

Tacoma Third-Sacker Goes to New York at End of Season.

TACOMA, Aug. 9.—President Shreeder, of the Tacoma Tigers, today sold Curtis Coleman, third baseman, to the New York Americans, following the receipt of a wire from President Frank J. Farrell, of the New York club, accepting Shreeder's terms.

The price was not made public. Coleman reports to New York at the end of this season.

EMERSON, TYLER IN LEAD

NORTH YAKIMA AND SPOKANE MEN RIVALS IN TENNIS PLAY.

Portland Girl and Salem Player Defeat Opponents in Mixed Doubles, by Score 6-1, 8-6.

TACOMA, Aug. 9.—Play in the 21st annual Pacific Northwest tennis tournament is narrowing down, the second round being almost over. The stars in the men's singles are Nat Emerson and J. C. Tyler, of Spokane.

Miss Sutton and Miss Mary Browne, of Pasadena continue to sweep all before them in the women's play. Results:

Men's singles—

Caldwell, Seattle, defeated Hyde, Tacoma, 8-6, 6-0.

Lyon, Tacoma, defeated Leizure, Seattle, 6-4, 6-2.

Kauffman, Tacoma, defeated Hewitt, Tacoma, 7-5, 6-3, 6-4.

Richardson, Seattle, defeated Brown, Tacoma, 6-2, 6-2.

Breeze, Tacoma, defeated Kelliher, Seattle, 6-0, 6-2.

Emerson, North Yakima, defeated Funk, Tacoma, 6-2, 6-0.

Men's doubles—

Pulford and Pulford, Tacoma, defeated Funk and Thyng, Tacoma, 7-5, 8-6.

Russell, Seattle, and Emerson, North Yakima, defeated Leckey and Wineman, North Yakima, 6-4, 6-0.

Women's singles—

Mrs. Cook, Portland, defeated Miss Waterhouse, Seattle, 6-0, 6-3.

Miss Sutton, Pasadena, defeated Miss Landes, Seattle, 6-0, 6-0.

Mixed doubles—

Miss Schaefer, Portland, and Benham, Salem, defeated Miss Lowell, Tacoma, and Hibbard, Lewiston, Idaho, 6-1, 8-6.

Men's singles—J. C. Taylor, Spokane, beat Judd, Seattle, 6-2, 6-2; Foulkes, Victoria, beat Fransioli, Tacoma, default; Foulkes, Victoria, beat Lewis, Seattle, 6-1, 6-2; Russell, Seattle, beat Wineman, North Yakima, 4-6, 6-0, 6-1; Gorrill, Portland, beat P. S. Tyler, Tacoma, 6-0, 6-2; Foulkes beat Richardson, Seattle, 7-5, 6-1.

Men's doubles—Pulford and Pulford, Tacoma, beat Funk and Thyng, Tacoma, 7-5, 8-6; Foulkes, Victoria, and Tyler, Spokane, beat Wyler and Laizure, 6-0, 6-1; Breeze, Tacoma, and Gorrill, Portland, beat Shaffer and Holbrook, 6-2, 6-1; Benham, Salem, and Tyler, Tacoma, beat Sherwood and Hyde, Tacoma, 6-1, 6-4; Russell, Seattle, and Emerson, North Yakima, beat Leckey and Wineman, North Yakima, 6-4, 6-0.

Women's singles—Miss Browne, Pasadena, beat Mrs. Foster, Tacoma, 6-2, 6-0; Miss Campbell, Portland, beat Miss Fording, Portland, 6-4, 2-6, 6-4; Miss Keene, Tacoma, beat Mrs. Burrill, Tacoma, 2-6, 7-5 (default, Mrs. Burrill sprained ankle).

Women's doubles—Miss Baillie and Miss D. Kershaw, Tacoma, beat Mrs. Wickware and Miss Archibald, Victoria, default; Miss Livingston, Seattle, and Miss Edens, Bellingham, beat Miss Baker and Miss Remington, Vancouver, default; Miss Sutton, Pasadena, and Miss Seymour, New Jersey, beat Mrs. Langdon and Mrs. Schwengera, default.

Mixed doubles—Mrs. Gillison and Mr. Kelliher beat Miss Stimpson and S. Pulford, 4-6, 7-5, 6-3; Miss Sutton and Captain Foulkes beat Mrs. Foster and Mr. Foster, 6-0, 6-0; Miss Fording and Mr. Gorrill beat Miss Kershaw and A. Pulford, 6-2, 4-4; Miss E. Baillie and Russell beat Miss Edens and Wineman, 6-3, 8-6; Miss Schaefer and Mr. Benham beat Miss Lowell and Hibbard, 10-8, 6-0; Mrs. Cook and Breeze beat Miss Morrison and Griswold, 6-2, 6-0; Miss Clark and Denton beat Mr. and Mrs. Simpson, 6-2, 6-4; Mrs. Fahnstock and Matterson beat Miss M. Baillie and Baker, 6-0, 6-1; Miss Campbell and Lyon beat Miss Kilbourne and Rockey, default; Mrs. Fahnstock and Matterson beat Miss Clark and Denton, 6-0, 6-3.

NATIONAL CHAMPIONS LOSERS

Hackett and Alexander Get Only 4 Games Out of 16 Played.

NEW YORK, Aug. 9.—The National and state lawn tennis doubles champions, F. B. Alexander and H. H. Hackett, were defeated today in the fourth round of the New York State championship tournament by T. R. Pell and L. E. Mahan, of the West Side Club, 6-4, 6-0. The champions had not sustained defeat in six years.

In the same round G. F. Touchard and R. D. Little, challengers for the National title, defeated the Western champions, C. M. Bull, Jr., and H. C. Martin, 8-6, 6-1.

Langford Beats Jim Smith.

NEW YORK, Aug. 9.—Sam Langford won from Jim Smith in the fifth round of a scheduled ten-round bout at the Fairmont Athletic Club tonight, the referee stopping the bout after Smith had gone to the floor for the count of nine. Smith was practically out when the bout was stopped.

BASEBALL IN EPITOME

Six Leagues at a Glance.

Pacific Coast.	W.	L.	P.C.	Northwestern.	W.	L.	P.C.
Portland	68	53	.555	Vancouver	69	46	.600
Vernon	71	59	.546	Tacoma	66	48	.579
Oakland	69	65	.515	Seattle	60	52	.536
San Fran.	66	65	.504	Spokane	61	54	.530
Sacramen.	62	66	.484	Portland	56	56	.500
Los Ang.	53	79	.402	Victoria	29	84	.257
American.	W.	L.	P.C.	National.	W.	L.	P.C.
Philadel.	67	35	.657	Pittsburg	61	38	.616
Detroit	66	38	.635	Chicago	59	37	.615
Boston	54	51	.514	New York	58	40	.593
New York	53	51	.510	Philadel.	56	43	.566
Cleveland	53	53	.500	St. Louis	56	44	.560
Chicago	50	52	.490	Cincinnati	45	53	.459
Wash'ton	41	63	.394	Brooklyn	38	61	.384
St. Louis	31	72	.301	Boston	22	79	.218
American Association.	W.	L.	P.C.	Western League.	W.	L.	P.C.
Kan. City	61	49	.558	Denver	70	37	.654
Minneap.	62	51	.549	Lincoln	62	45	.579
Columbus	59	52	.532	Pueblo	54	49