HOGAN'S MEN GET SECOND TRIMMING

Beavers Hit Raleigh Hard, Three Triples Being Made During Game.

UMPIRE FINES BRASHEAR

McGreevy Puts Vernon Second Baseman Out of Game for Disputing Decision — Seaton Twirls Well for Portland.

LOS ANGELES, Cal., June 15.—(Special.)—The Beavers lifted the scalp of Happy Hogan again today, trimming the locals 7 to 3, through lively and opportune batting. Three triples off Raleigh, two of them at the right time, contributed largely to the score of the visitors.

Brashear was put out of the game in the fifth inning and fined $5 when he disputed Umpire McGreevy's decision in calling him out on a third strike. Hosp took his place at second.

Chadbourne walked in the first and went to third on Barry's single to right. Ryan grounded out on Patterson, Barry taking second and Chadbourne being held at third. Krueger drove to McKune, Chadbourne beating the throw to the plate. Barry advanced to third on the play.

Krueger stole second. Rappe drove to Raleigh, who threw to Hogan, nailing Barry at the plate. Krueger took third on the play. Sheehan walked, filling the bases, but Peckinpaugh drove to Brashear, who threw him out at first. Kane made a phenomenal catch of Rappe' fly to short left in this inning.

In the fourth, Murray walked. Seaton singled to left, putting Murray on second. Chadbourne singled to right, scoring Murray, and Seaton scored and Chadbourne went to second when Hogan, in an effort to nail Chadbourne at second, threw wild.

For Vernon, Stinson walked, Brashear singled infield, putting Stinson on third. This was the first hit made off Seaton. McKune sacrificed, putting Stinson on third and Brashear on second. Burrel singled to left, scoring Stinson. Hogan "squeezed" Brashear over the plate.

In the fifth Krueger singled to right and stole second and scored on Sheehan's triple. Sheehan scored on a wild pitch.

In the ninth, Ryan singled and Krueger tripled to center, scoring Ryan. Rappe singled to left, scoring Krueger. For Vernon, McDonnell, batting for Raleigh, singled to left and stole second. Carlisle flew to Chadbourne, McDonnell going to third and scoring on Kane's out. Score:

Vernon—	Ab.	H.	Po.	A.	E.	Portland—	Ab.	H.	Po.	A.	E.
Carlile, rf	4	0	2	0	0	Chad'rf	4	1	2	0	0
Kane, lf	3	0	4	1	0	G'rry, 2b	5	2	2	2	0
Stinson, 1b	5	1	8	0	0	Ryan, cf	5	2	1	0	0
Brash'r, lf	2	0	4	0	0	Krug'r, lf	5	2	1	1	0
Burrell, 2b	2	1	1	0	0	R'ppa, 1b	2	1	12	0	1
Hogan, ss	3	1	1	2	0	P'k'p'h, ss	4	2	1	1	0
McD'nell, rf	4	2	3	1	0	Peck, ss	5	0	3	6	0
Raleigh, c	4	0	3	0	1	M'rr'y, c	3	0	4	1	0
Leigh, p	3	0	0	2	0	Seat'n, p	4	2	1	2	0
Hosp, 2b	1	0	1	1	1						
McDal	1	1	0	0	0						
Totals	31	6	26	7	3	Totals	40	13	27	13	1

*Rappe out, hit by batted ball.
*McDonnell batted for Raleigh in ninth.

SCORE BY INNINGS.

Vernon	0 0 0 2 0 0 0 0 1— 3
Hits	0 0 0 2 0 1 1 1 1— 6
Portland	1 0 0 2 2 0 0 0 2— 7
Hits	1 1 1 2 2 1 2 0 *—13

SUMMARY.

Runs—Stinson, Brashear, McDonnell, Chadbourne, Ryan, Krueger 2, Sheehan, Murray, Seaton. Three-base hits—Ryan, Sheehan, Krueger. Sacrifice hits—McKune, Carlile. Stolen bases—Carlile 2, McDonnell, Krueger 2, Sheehan, Murray. Bases on balls—Off Seaton 6, off Raleigh 3. Struck out—By Seaton 3, by Leigh 2. Double plays—Krueger to Rappe, Kane to Brashear. Wild pitches—Raleigh. Time of game—1:53. Umpire—McGreevy.

Notes of the Game.

Umpire Longanecker had a good day yesterday.

Reed, southpaw "phenom," joined Portland's list of unknowns and unsoughts yesterday.

Cooney tried to go from first to third on Frisk's bunt in the sixth frame, but was nipped at the third bag.

Pettigrew tallied Portland's first run by a beautiful squeeze bunt in the second inning. Pettigrew looks the goods.

Carlwright got away with two sensational plays in a row in the fifth inning, spearing Pettigrew's liner for the first out and going back for a great one-hand catch of Bradley's drive a moment later.

Strand, "the $5000 beauty" sold to Boston by Spokane, will work in one of the doubleheaders either on Saturday or Sunday. Kraft will probably work today for the Indians, with Archer as a possibility for Williams' men.

Coulton, the new outfielder, joined the Nicks yesterday and worked out during the morning practice. He looks speedy and handles the ball in faultless fashion. Coulton will probably take Mundorff's place at short today, Mundorff going to the outfield. Monday's throwing arm has been bothering him to some extent, but his hitting makes him too valuable a man to lay off. Coulton hails from Visalia, Cal.

WARES' ERRORS HELP ANGELS

Oakland's Good Performance at Bat Avails Nothing in Game.

OAKLAND, Cal., June 15.—Oakland's good performance at the bat today proved of no avail, although Zacker distinguished himself with a home run and a double. Two errors at critical moments by Wares contributed to a Los Angeles victory. Howard stole two bases in the third inning and scored. Smith made the necessary tally in the fifth on a single, a sacrifice and two miskplays by Wares. Score:

Los Angeles—	Ab.	H.	Po.	A.	E.	Oakland—	Ab.	H.	Po.	A.	E.
Howd, lf	3	0	3	0	0	Pfyl, 1b	2	1	16	1	0
Ber'd, rf	4	0	1	0	0	Hffman, lf	4	1	3	0	0
Dal'y, cf	4	0	2	0	0	Coy, rf	3	1	0	0	0
M'rph, 3b	4	2	1	1	0	O'Con, 2b	4	1	2	7	1
M'yr, ss	3	0	3	4	0	Zchr, cf	4	2	2	0	0
Ahl, 2b	4	0	2	2	0	Hitt, 3b	3	2	1	2	0
Gill, 1b	4	0	9	1	0	W'rem, ss	4	0	1	3	4
Smith, c	3	1	3	2	0	Fe'rer, c	4	0	2	2	0
Delhi, p	3	0	1	2	0	Prnoll, p	3	0	0	0	0
						*Wlvrin	1	0	0	0	0
Totals	31	3	27	12	0	Totals	33	8	27	22	5

*Batted for Pernoll in the ninth.

SCORE BY INNINGS.

Los Angeles	0 0 1 0 1 0 0 0 0—2
Hits	0 1 0 0 1 1 0 0 0—5
Oakland	0 0 0 1 0 0 0 0 0—1
Hits	0 1 1 1 2 1 0 0 2—8

SUMMARY.

Runs—Howard, Smith, Cutshaw. Home runs—Zacker. Two-base hits—Zacker, Sacrifice hits—Metzger, Delhi. Stolen bases—Howard 2, Bernard, Daley, Pfyl, Hoffman, Cutshaw, Hetling. First base on called balls—Delhi 3, Pernoll 1. Struck out—By Delhi 4, by Pernoll 2. Double plays—Pernoll to Pearce to Cutshaw to Hetling; Cutshaw to Wares to Pfyl; Delhi to Metzger to Dillon to Metzger. Passed balls—Pearce. Time—1:25. Umpire—Finney.

SEALS ARE AGAIN VICTORIOUS

San Francisco Wins Third Straight Game at Sacramento.

SACRAMENTO, Cal., June 15.—San Francisco made it three straight for the series thus far by timely bunching of hits off Baum in the first, third and ninth innings today, winning by a score of 8 to 4. Sacramento threatened to find Henley early in the game and he was relieved by Melkle, who held the locals to four hits in the last six innings. Score:

San Francisco—	Ab.	H.	Po.	A.	E.	Sacramento—	Ab.	H.	Po.	A.	E.
Shaw, lf	4	1	2	0	0	Shinn, 3b	5	2	1	1	0
McA'n, 3b	4	0	1	0	1	H'r, 2b rf	5	1	3	2	0
Wea'r, ss	4	1	1	4	0	V'Bur'n, cf	4	3	2	0	0
Ten't, 1b	4	1	9	1	0	Warren, rf	0	0	0	0	0
Meier, rf	4	2	1	0	0	Dennis, 1b	3	2	10	1	0
Moh'r, 2b	4	1	3	3	0	Mah'ney, rf	1	0	0	0	0
Mad'n, cf	4	1	0	1	0	*O'R'e, 2b	0	0	0	2	0
Schm't, c	4	1	7	2	0	Lewis, lf	4	1	7	0	0
Henley, p	2	0	0	1	0	Lal'ge, c	1	0	1	1	0
Melkle, p	2	1	0	0	0	Thomas, c	2	0	1	0	0
						Letc'h, ss	4	0	2	2	1
						Baum, p	4	1	0	2	1
Totals	36	9	27	15	3	Totals	34	10	27	11	2

*O'Rourke batted for Mahoney in third.

SCORE BY INNINGS.

San Francisco	2 0 2 0 0 0 0 0 2— 8
Hits	2 0 2 1 0 0 1 0 2— 9
Sacramento	1 0 2 0 0 0 0 0 0— 4
Hits	2 1 3 0 2 0 2 0 0—10

SUMMARY.

Runs—Shaw, Weaver, Tennant 2, Mohler, Madden, Shinn 2, Van Buren, Baum. Six hits 4 runs off Henley in 3 innings. Three-base hits—Melchior, Shinn. Two-base hits—Tennant, Mohler, Danzig, Lewis. Sacrifice hit—McArdle. Sacrifice fly—O'Rourke. Stolen bases—Madden, Schmidt, Shinn, Danzig, O'Rourke. Base on called balls—Off Henley 1, off Melkle 2, off Baum 1. Struck out—By Henley 1, by Melkle 3, by Baum 1. Double plays—Weaver to Mohler to Tennant. Time—1:45. Umpire—Hildebrand.

NATIONAL LEAGUE.

Philadelphia 1, Chicago 0.

CHICAGO, June 15.—Philadelphia shut out Chicago and put the locals out of the lead in the pennant race. The game was a pitchers' battle between Brown and Burns, in which two singles and a sacrifice resulted in the only run. Score:

	R.	H.	E.		R.	H.	E.
Chicago	0	4	1	Philadel	1	7	0

Batteries—Brown and Archer; Burns and Dooin. Umpires—Klem and Eusslie.

New York 3, St. Louis 0.

ST. LOUIS, June 15.—New York won the opening game from St. Louis and is again leading the National League. Sallee was effective in all but the seventh, in which the visitors fell on him and scored three runs on a base on balls, two triples and a double. Score:

	R.	H.	E.		R.	H.	E.
New York	3	7	0	St. Louis	0	7	0

Batteries—Crandall and Myers; Sallee and Bresnahan.

Brooklyn 1, Cincinnati 0.

CINCINNATI, June 15.—Rucker had the better of Suggs in a pitchers' battle here this afternoon and Brooklyn won. Brooklyn made its run on a single, a sacrifice and an error. Score:

	R.	H.	E.		R.	H.	E.
Brooklyn	1	7	2	Cincinnati	0	5	2

Batteries—Rucker and Bergen; Suggs and McLean, Clark. Umpires—Brennan and O'Day.

Boston 8, Pittsburg 7.

PITTSBURG, June 15.—Boston defeated Pittsburg. Five runs in the eighth gave them the game. The local team apparently had the game nigh and dry until that period. Score:

	R.	H.	E.		R.	H.	E.
Pittsburg	7	8	1	Boston	8	8	3

Batteries—Hendrix, Adams, Steele and Gibson; Weaver, Brown and Kling. Umpires—Eason and Johnstone.

AMERICAN LEAGUE.

New York 5, Detroit 0.

NEW YORK, June 15.—The New York Americans shut out Detroit, Fisher allowing the visitors only four scattered hits. Mullin was hit freely by the locals. Score:

	R.	H.	E.		R.	H.	E.
Detroit	0	4	3	New York	5	12	1

Batteries—Mullin and Casey, Stanage; Fisher and Sweeney.

Boston 4, Cleveland 6.

BOSTON, June 15.—Securing a lead of three runs in the first inning, Boston won a slow game from Cleveland today. The hitting and fielding of Olson and the fielding of Ball were features. Score:

	R.	H.	E.		R.	H.	E.
Boston	4	5	0	Cleveland	2	6	2

Batteries—Wood and Nunamaker; Kleinow, Blanding and Easterly.

Washington 8, St. Louis 7.

WASHINGTON, June 15.—Washington defeated St. Louis in a hard hitting game. Both Powell and Hughes were driven from the rubber through the fusillades. A home run by Mullin featured. Score:

	R.	H.	E.		R.	H.	E.
Wash'ton	8	11	1	St. Louis	7	15	1

Batteries—Hughes, Groom and Ainsworth; Powell, Hamilton and Clarke.

LOS ANGELES TEAM HARD HIT

Couchman and Abbott Will Be Out of Game for Some Time.

LOS ANGELES, Cal., June 15.—(Special.)—Two more "props" were knocked from under the Angels' pennant hopes today when "Husk" Couchman and Fred Abbott arrived from San Francisco each with a dent in his physical well-being. Their hurts will keep them out of the game indefinitely.

One of the bones in Abbott's wrist is broken in two places, while Couchman's right eye blazes forth like a poinsettii in full bloom, as the result of a cold having settled in it. Both men will await the return of the Seraphs and it is not known how long it will be before they will be able to get back in the game.

Abbott's injury occurred during the series with San Francisco before the team went to Portland. He was hit on the wrist by a pitched ball while batting. Although the injury was painful, its full seriousness was not ascertained until yesterday, when an X-ray examination revealed two breaks in one of the bones.

BASEBALL IN EPITOME

Four Leagues at a Glance.

Pacific Coast.	W.	L.	P.C.	Northwestern.	W.	L.	P.C.
Portland	41	28	.594	Spokane	38	18	.679
San Fran.	42	35	.545	Tacoma	37	21	.638
Oakland	40	38	.513	Vancouver	33	29	.603
Vernon	38	37	.507	Seattle	29	31	.446
Sac'to	34	39	.466	Portland	23	32	.418
L. Angeles	29	47	.382	Victoria	12	35	.211

American.	W.	L.	P.C.	National.	W.	L.	P.C.
Detroit	37	18	.698	New York	32	10	.835
Phila.	32	17	.653	Chicago	32	19	.627
Boston	28	22	.560	Phila.	37	21	.604
New York	27	22	.551	Pittsburg	29	23	.558
Chicago	21	21	.525	St. Louis	27	24	.529
Cleveland	20	24	.370	Cincinnati	24	29	.453
Wash'ton	19	33	.365	Brooklyn	19	33	.365
St. Louis	15	37	.288	Boston	13	41	.241

Yesterday's Results.

Pacific Coast League—Portland 7, Vernon 3; Los Angeles 2, Oakland 1, San Francisco 6, Sacramento 4.

Northwestern League—Portland 8, Spokane 2; Seattle 6, Tacoma 6; Vancouver 11, Victoria 6.

American League—New York 5, Detroit 0; Washington 8, St. Louis 7; Boston 4, Cleveland 2; Philadelphia-Chicago game postponed on account of rain.

National League—Philadelphia 1, Chicago 0; Boston 8, Pittsburg 7; New York 3, St. Louis 0; Brooklyn 1, Cincinnati 0.

SECOND DEFEAT IS INDIANS' PORTION

Roadsters Accomplish Crushing of Spokane Twice in Succession.

SCHWENCK PROVES EASY

Bloomfield Has Visitors Guessing Most of Time and They Get Only Two Runs, While Williams' Crew Gathers Eight.

BY ROSCOE FAWCETT.

Feeding Joe Cohn's champion tribe another concoction of their specially prepared conscience fodder, the Portland Roadsters yesterday made the series two and two at the Vaughn-street park. The score was 8 to 2. Spokane squirmed around for six full frames before the cyanide could be slipped to them in wholesale doses, but five runs in the seventh put them on the supine shelf for good.

Bloomfield, behind the counter for Portland, pitched with craft and a curve ball. The latter was the more influential and had the visitors giddy and guessing from the start. He held them to four judiciously scattered bingles for the first eight frames. Schwenck, on the other hand, enjoyed the Portland piccolo music in bunches, three hits in both the second and seventh cantos virtually lashing Spokane to the weeping willow.

Spokane's legion started scoring in the opening inning, Cooney walking and going across on a smash to right by Frisk. The 400 rooters had visions of another blow-up, but singles by Williams, Mensor and a triple into left by Bradley in the very next frame created more disturbance on the Portland bench than a mouse at a meeting of the young ladies' sewing circle before hobble skirts came into vogue.

Another Gained in Sixth.

This put Portland in the lead, 2 to 1, the arrangement suiting the convenience of both parties until the sixth, when the Williams' crew added another by way of measure on a double into center by Mundorff followed by the uncorking of a wild pitch by Schwenck.

The chronic disheveling came about in the seventh, when Portland got "hep" to Schwenck's peculiar professional manner and shunted in five more. The game at this stage was so ragged that there was a fringe dangling from it in several places and fringes don't add adornment to a ball field.

Speas doubled to left and stole third, making his seventh robbery in the four games of the series. Pettigrew walked. Netzel threw low to the plate on Bradley's grounder and Speas scored, Pettigrew landing on third.

Schwenck Juggles Ball.

Schwenck then juggled Bloomfield's easy bounder and a couple scored a moment later on Mundorff's single into right. Casey's two-bag swat sealed the obsequies by adding another duet.

Judge McCredie announced during the game that doubleheaders would be played on the local grounds Saturday and Sunday afternoons, starting at 2 o'clock, for the one price of admission. The two extra contests are postponed games. The score:

Spokane—	Ab.	H.	Po.	A.	E.	Portland—	Ab.	H.	Po.	A.	E.
Netzel, 3b	4	0	0	2	1	Mund'f, ss	4	2	1	3	1
Coon'y, ss	2	0	1	4	0	Casey, 2b	3	1	4	5	0
Frisk, rf	3	2	1	0	0	Stovall, rf	4	0	0	0	0
Nor'e, 1b	4	1	14	0	0	Wil'ms, 1b	4	1	12	2	0
Zim'n, lf	4	2	2	0	0	Mens'r, 3b	4	1	1	2	0
Kipp't, cf	4	0	0	0	0	Speas, cf	3	1	0	0	0
Cart'r, 2b	4	1	2	4	0	Pett'w, lf	2	0	1	0	0
Ostdiek, c	3	1	4	0	0	Bradley, c	3	1	6	1	0
Schw'k, p	3	0	0	4	1	Bloom'd, p	3	0	1	3	0
Totals	31	7	24	14	2	Totals	30	7	27	16	1

SCORE BY INNINGS.

Spokane	1 0 0 0 0 0 0 0 1—2
Hits	1 1 0 0 1 0 1 0 0—5
Portland	0 2 0 0 0 1 5 0 *—8
Hits	0 3 0 0 0 1 3 0 *—7

SUMMARY.

Runs—Cooney, Frisk, Mundorff 2, Williams, Mensor, Speas, Pettigrew, Bradley, Bloomfield. Struck out—By Schwenck 4, by Bloomfield 6. Bases on balls—Off Schwenck 4, of Bloomfield 2. Two-base hits—Mundorff, Casey, Speas. Three-base hit—Bradley. Double play—Mundorff to Casey to Williams. Sacrifice hit—Frisk, Casey, Pettigrew. Stolen bases—Cooney, Williams, Speas 2. Wild pitch—Schwenck. Time of game—1:53. Umpire—Longanecker.

SEATTLE GETS LEAD; HOLDS IT

Tacoma Pitcher Somewhat Wild and Is Hit Frequently.

SEATTLE, Wash., June 15.—Seattle obtained a lead of four runs in the first inning today and defeated Tacoma, 6 to 3. Hall for Tacoma was somewhat wild and was hit often and hard. Zackert pitched good ball for the locals.

The score:

Seattle—	Ab.	H.	Po.	A.	E.	Tacoma—	Ab.	H.	Po.	A.	E.
Leard, 2b	1	0	1	2	1	Bassey, lf	4	2	4	1	0
Cocash, cf	4	2	2	0	0	C'l'm'n, 3b	4	0	1	0	0
C'hank, lf	4	3	2	0	0	R'f'd, 2b	4	0	2	2	0
Bues, 3b	4	3	0	2	1	Morse, ss	3	1	5	0	1
Wa'd, rf-1	3	0	6	1	0	Abbott, rf	4	0	1	0	0
Ort, 1b	1	1	3	0	1	Lynch, cf	4	1	1	0	0
S'aton, rf	2	1	1	0	0	Burns, c	4	1	3	4	2
R'm'd, ss	4	1	2	3	0	Fisher, 1b	2	0	3	0	0
Shea, c	3	0	9	0	0	K'nedy, 1b	2	0	3	0	0
Z'kert, p	3	0	1	0	0	Hall, p	3	0	1	5	0
Total	29	12	27	8	3	Total	34	5	24	13	3

SCORE BY INNINGS.

Seattle	4 1 0 0 0 0 0 1 *—6
Tacoma	1 0 0 0 0 0 1 0 1—3

SUMMARY.

Runs—Leard 3, Cocash, Bues, Weed, Bassey, Morse 2. Two-base hits—Bues, Cocash, Morse. Home run—Bassey. Stolen bases—Leard, Cruickshank, Bassey, Burns. Struck out—By Zackert 6, by Hall 4. Bases on balls—Off Zackert 1, off Hall 4. Wild pitches—Hall 2, Zackert 7. Hit by pitcher—Leard by Hall. Double plays—Burns to Morse; Hall to Morse; Kennedy unassisted. Left on bases—Seattle 4, Tacoma 5. Umpire—McCarthy.

VANCOUVER IS WINNER, 11 TO 6

Pitchers for Victoria and Home Team Hit Hard During Game.

VANCOUVER, B. C., June 15.—Vancouver won a free hitting game from Victoria today, 11 to 6. Engle and McCreary were batted hard. A triple play by Vancouver in the second inning with the bases full was the feature. Score:

Vancouver—	Ab.	H.	Po.	A.	E.	Victoria—	Ab.	H.	Po.	A.	E.
H'r'n, lf	2	1	4	0	0	M'Hon, cf	4	0	1	0	0
Adams, rf	2	1	1	0	1	R'ymer, 3b	4	1	2	0	0
B'nett, 2b	5	2	1	4	0	O'man, 1b	5	2	9	2	0
B'hear, 1b	5	2	6	0	0	Hider, rf	4	1	2	0	0
Streib, 1b	2	0	3	0	0	M'M'do, 1b	5	2	2	1	1
James, 3b	3	1	1	1	2	Keller, ss	2	0	5	3	0
B'ker, cf	4	4	2	1	0	Dayle, lf	4	2	1	0	0
S'ber, ss	5	1	2	2	0	S'man, c	3	2	2	1	0
Lewis, c	5	1	7	4	1	M'C'ry, p	3	0	0	5	0
Engle, p	4	1	0	1	0						
Total	34	15	27	13	6	Total	34	12	24	13	1

SCORE BY INNINGS.

Vancouver	3 0 2 0 5 0 1 0 *—11
Victoria	1 1 1 0 0 2 1 0 0— 6

SUMMARY.

Runs—Harrison, Bennett 3, Brashear 2, Streib, James, Brinker, Scharnweber, English, Millies 2, Goodman, McMurdo, Keller 2. Stolen bases—Bennett 2, Roushelder. Sacrifice hits—Harrison, Adams, Streib, Brinker, Raymer. Sacrifice fly—James, Spiesman. Three-base hits—Goodman, Brinker, Scharnweber. Bases on balls—Off Engle 4, off McCreery 1. Struck out—By Engle 8, by McCreery 1. Triple play—Engle to Lewis to Brashear. Double play—James to Brashear. Passed ball—Spiesman. Hit by pitcher—Adams, James. Left on bases—Vancouver 9, Victoria 8. Time of game—1 hour 48 minutes. Umpire—Kane.

ANNUAL SHOOT IS SUCCESS

Lee Barkley Wins Prize for High Score of Tournament.

EUGENE, Or., June 15.—(Special.)—The honors of the Pacific Indian annual trap shoot, which closed here today, were carried off by Lee Barkley, of Seattle, who won the Ralph Miller high-average trophy for the entire tournament and won three times in succession, the Chingren challenge medal, consisting of 80 singles and 10 pairs of doubles. Barkley and Poston tied for high gun today with a score of 146. Reid and Caldwell tied for second place with 145. The scores were better than any previous day, nine men shooting over 95 per cent.

Fifty-five marksmen were in attendance from all over the West and they say that the Eugene grounds are the best on the Coast. It is probable that the annual tournament will be held here next year. The visiting marksmen will be taken up the McKenzie River tomorrow for a two days' fishing trip as the guests of the Eugene Gun Club.

Those shooting over 95 per cent were:

	Broke.	P. C.
Barkley	146	97 1-3
Poston	146	97 1-3
Caldwell	145	96 2-3
L. Reid	145	96 2-3
Benson	144	96
P. Holohan	144	96
Fisher	144	96
Chingren	143	95 1-3
Ware	143	95 1-3

SEMI-FINALS ON TODAY

MEN'S SINGLES OF TOURNAMENT TO BE PLAYED.

A. "Hahns" Frohman Defeats Kiehle and Dr. Bilderback Beats Dr. Nunn--Harrigan Defaults.

Semi-finals men's singles matches in the Multnomah Amateur Athletic Club Spring handicap tennis tournament will be played today, the fourth round matches being played off yesterday. It has been decided to postpone the beginning of men's doubles matches until Monday.

A. "Hans" Frohman qualified for the semi-final round yesterday by defeating Kiehle in straight sets—6-2, 6-4. Frohman also beat Butterfield. Score: 6-1, 6-2. Fair tennis was played in this match. Dr. Bilderback defeated Dr. Nunn in straight sets, the scores being 6-3, 6-3.

F. E. Harrigan, one of the first 10 players in the club, was unable to be present yesterday, defaulting his match to Percy W. Lewis. Tennis men regard Harrigan as a possibility for the Kaix cup, for which the men are playing in the singles.

None of the four men qualified for the finals has ever won a handicap tennis tourney at Multnomah. Percy Lewis put Brandt Wickersham, city champion, out of the running in the present tourney and is a probable finals player.

James F. Ewing and Frohman will meet at 4 o'clock, while Lewis and Dr. Bilderback will play at 5 o'clock in today's matches. The final match probably will be played at 3 o'clock Saturday.

Fandom at Random

JUDGE M'CREDIE, president of the Portland Baseball Association, heartily approves of the suggestion for the playing of postponed games on Sunday morning in Vancouver, Wash., and it is probable that Vernon will be selected to try out the experiment on July 16. Vernon and San Francisco are the only clubs which suffered postponements on their trips to this city. San Francisco opens immediately after Vernon and the Seals may follow suit and play across the Columbia on July 23.

"Vancouver has 12,000 sport-loving people and I predict that the city will patronize the Sunday games better than Vernon does," says Judge McCredie.

* * *

Ping Bodie, ex-Seal outfielder, is now playing second base for the Chicago White Sox with Zeider at short. McIntyre, Callahan and Dougherty comprise the outfield. Callahan has been the sensation of the major leagues, quitting the game several years ago with a batting average of under .265 and coming back with an average to date of over .365.

* * *

Jimmy Shinn and "Deacon" Van Buren, of the Sacramento club, agreed at the start of the season to split up all money received for hitting the "boohl." Shinn copped 50 kopeks from the tobacco people shortly afterwards and Van got $25 from the partnership. He jumped into the little game Sunday at Los Angeles, however, drawing down 50 plunks for a two-base play against the bovine ornament.

* * *

Hen Berry, owner of the Los Angeles club, favors the abolition of the fining power given the umpires. "An umpire incurs the enmity of a player by fining him and the player immediately invites his teammates to assault him in every way possible," argues Hen.

Babe Reams, a Coast League castoff, is playing good ball for the Newark club in the Eastern League.

* * *

Early in April, Fielder Jones predicted the Chicago White Sox would not finish better than sixth or seventh. The Sox spurted up to second last month and a former Chicago "bug" who now resides in The Dalles took the opportunity to pay his respects to Jones in this manner:

"About a month ago you came out with a lot of poor dope about the White Sox finishing at the bottom of the ladder. You surely recognize, Mr. Jones, that at your age you cannot 'come back,' so why should you get jealous of the young bloods who are now doing swatting stunts on the diamond? I can picture a bunch of kiddets in old Chicago yelling at you 'sore head, sore head!'

"After drawing the handsome collections subscribed by warm-hearted boys who patronize baseball, you should be the last one to use your hammer. I am from the 'only' city myself, old man, and possess enough spunk to glory forever in the achievements of the White Sox and the Cubs!—John J. Hall."

The White Sox are now in fifth place.

Kling Captain of Doves.

PITTSBURG, June 15.—John Kling, former Chicago Cub catcher, was today appointed captain of the Boston National League team by President Russell and Manager Fred Tenney. Kling will take charge of the team in the field. He began this afternoon.

Amateur Notes.

Any 14 or 15-year-old team wishing a game for Sunday afternoon call B 2157 and ask for Raymond.

WE ADVISE EVERY WOMAN TO TAKE ADVANTAGE OF THIS SALE

Blockade Sale

Starts This Morning, to Be Continued Through Month of June
All Our Trimmed Hats, Plumes, Flowers, Neckwear Must Go

Our buyer is East, and sent word to make room for the grandest and largest stock of Fall millinery ever seen in Portland at our popular low prices. We are not retiring, but are here to stay. We must clean out our stock, as our motto is never to carry over goods—always a fresh, new stock.

Every Trimmed Hat at Half Price

Come and see them. None in reserve. Tremendous bargains awaiting you on our Economy Third Floor. Babies', children's and misses' Hats at half price. Flowers and Foliage at half price. Fancy Feathers at half price. Just received a big line of Black Sailors, which will be included in this sale.

Get First Pick—All New Goods—No Old Stock

We Lead, Others Follow. Come and See for Yourself

Economy Third Floor Bargains — 200 Milan Turbans, in black, white, burnt and two-tone effects, with velvet flanges or plain, $4.00 values $1.29

300 Untrimmed Shapes, large Picture Hats in Milans, Hemps, Chips and Hair Braids; black, white and burnt; regular $5.00 values.... $1.98

Economy Third Floor Bargains—300 Trimmed Hats, not one worth less than $7.50 each at regular prices. Priced for our great Blockade Sale at only $3.49

Economy Third Floor—500 Trimmed Hats, not one worth less than $5.00 at regular prices, must go for only $2.19

See the Swell Dress Shapes, Just Received, at ½ Price

Guaranteed Double-Knotted, Hand-Tied

Willow Plumes

Don't Miss This Great Offer It Has Never Been Equaled

This will be the talk of Portland. Values like these never offered at twice the price

WILLOW PLUME, 25 in. long and very wide, regular $18.00 Plume, to close at..... $9.45

WILLOW PLUME, 30 in. long; 28 inches wide, for this sale at the special price... $13.95

JUST RECEIVED 10 STYLES OF SAILORS AT SPECIAL PRICES.

500 Ladies' Parasols, Reg. $7.50 Vals, All Colors, for This Sale $2.98

SEE OUR WINDOW DISPLAY

See Page 15 for Suit Department Adv.

PORTLAND EMPORIUM

124-126-128 SIXTH ST., Bet. Alder and Washington

Big Reductions On Birds of Paradise

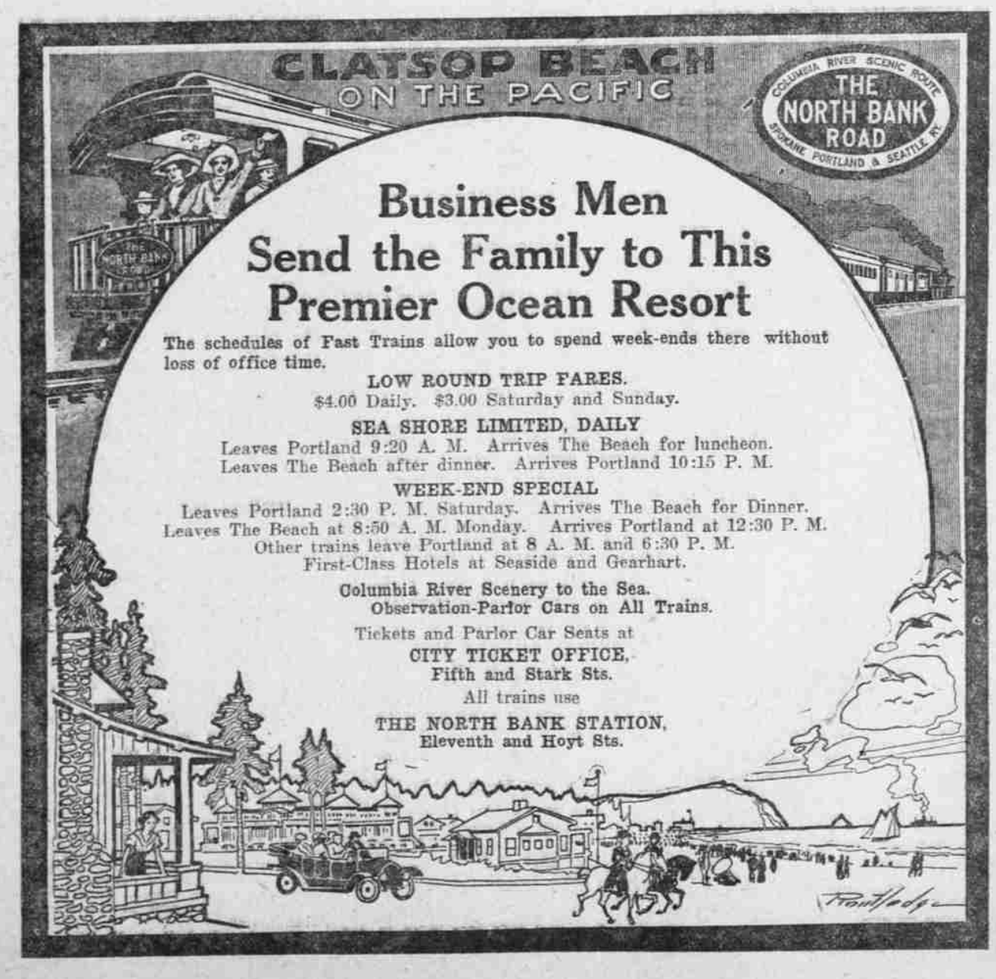
CLATSOP BEACH
ON THE PACIFIC
COLUMBIA RIVER SCENIC ROUTE
THE NORTH BANK ROAD
SPOKANE PORTLAND & SEATTLE RY.
Business Men
Send the Family to This
Premier Ocean Resort
The schedules of Fast Trains allow you to spend week-ends there without loss of office time.
LOW ROUND TRIP FARES.
$4.00 Daily. $3.00 Saturday and Sunday.
SEA SHORE LIMITED, DAILY
Leaves Portland 9:20 A. M. Arrives The Beach for luncheon.
Leaves The Beach after dinner. Arrives Portland 10:15 P. M.
WEEK-END SPECIAL
Leaves Portland 2:30 P. M. Saturday. Arrives The Beach for Dinner.