RECIPROCITY FOES TALK ALL AT ONCE

Three Senators on Floor at Time, Discussing Effect of Root Amendment.

'TAFT IS MISLED'—NELSON

Minnesota Senator Delivers Long Speech in Opposition to Bill. Smith Has Hard Time Getting Information.

WASHINGTON, June 15.—The second day of the debate on the Canadian reciprocity bill proved a field day for those opposed to the measure. Led by Senator Nelson in an exhaustive speech, several Senators took part in a running debate that marked the closing period of the address.

Senator Nelson was radically antagonistic to the bill. He occupied the floor most of the day, but explained that this was only the first of several installments of his views on this subject.

A spirited debate among Republicans was precipitated over the effect of the Root amendment dealing with paper and wood pulp. Senators Lodge, Clark, of Wyoming, and Smoot all were on the floor and talking simultaneously. It was agreed that that provision only restored the terms of the treaty as submitted to Congress.

Smith Seeks Knowledge.

"How, then, did that feature of the agreement disappear?" asked William Alden Smith, of Michigan.

"Ask the whispering winds," responded Clark.

Apparently pleased with the poetic character of his response, the Wyoming Senator first seemed disposed to leave it there, but later added that the amendment was not only in harmony with the original compact between the two countries, but in consonance with the Canadian bill carrying the agreement into effect.

Smith was not satisfied and demanded from Chairman Penrose an explanation of the disappearance of that feature of the bill. Penrose had adopted the policy of allowing the opponents of the measure to do the talking and reluctantly he arose to reply.

Exchange Told Of.

"The exchange," he said, "occurred in the ways and means committee of the House, and the Senator from Michigan knows as much about it as I do."

"It in effect then is to give Canada free trade in paper and pulp and not to give it to us?" commented Smith.

"And yet," he continued, "we are told by the House that we must not change a word in the bill as it was passed there, for fear of impairing it."

Nelson declared that the Canadians had outwitted the United States.

Taft Fooled, Says Nelson.

"The Canadians not only fooled us into putting their agricultural products on the free list," he said, "but they actually fooled the President as to his treaty-making power. He was misled and he is as much astray on that point as he was to what is in the interest of the American farmer."

Senator Cummins suggested that the President had no power to enter into a treaty affecting tariff duties.

Nelson declared the treaty to be entirely for the benefit of the "big interests."

"Give us reciprocity," he pictured them as saying to the agriculturists. "Give us reciprocity; you can go to the devil."

The reciprocity discussion will be resumed at 12 o'clock tomorrow if any Senator is prepared to speak, which seemed uncertain tonight.

HILL IS FOR RECIPROCITY

James J. Calls Opponents of Treaty "Snake Doctors."

NEW YORK, June 15.—"It's a ghost dance," said James J. Hill, railway magnate, in speaking of the opposition to Canadian reciprocity in the Northwest.

"It's a ghost dance, that is all it is," said Hill. "The farmers of the Northwest are not opposed to reciprocity with Canada. A group of politicians up there, who are being pulled by strings that lie beyond their domain, are trying to excite the farmers, just as the medicine men or snake doctors used to do among the Indians when devilment was afoot.

"These snake doctors would get the Indians around a camp fire and start a ghost dance that worked them up into a frightful fury. Then the Indians would go out and ravage the white settlements.

"But these snake doctors who are trying to raise the devil in the Northwest are finding out that the dance can't be worked on the palefaces up there."

TEACHERS ARE PROTECTED

New Haven Board Makes Move Against "Loan Sharks."

NEW HAVEN, Conn., June 15.—An investigation by the Board of Education reveals the fact that a large number of school teachers have fallen into the hands of "loan sharks," and steps are to be taken by the Board to save the teachers. There are several schools in the city, it is announced, where legal demands have been made upon the principals every month for the turning over of the salary checks of certain teachers.

The Board has directed that all principals shall refuse to hand over the weekly check to any one except the one to whom they are made out, no matter what power of attorney or other legal documents are exhibited.

NEW COUNTERFEITS ISSUED

Lithographic $20 Gold Certificates in Circulation.

WASHINGTON, June 15.—Two new counterfeits have been found in circulation by the Secret Service. One is a $20 gold certificate. It is a lithograph on bond paper. The silk fiber has been imitated by ink lines. The portrait of George Washington shows defects on close inspection.

The other counterfeit is of a $10 United States note, bearing portraits of Lewis and Clark, has a good color, but is too heavily printed. The seal is larger than the genuine.

HEAD OF MORMON CHURCH TO BE CALLED IN SUGAR TRUST INVESTIGATION.

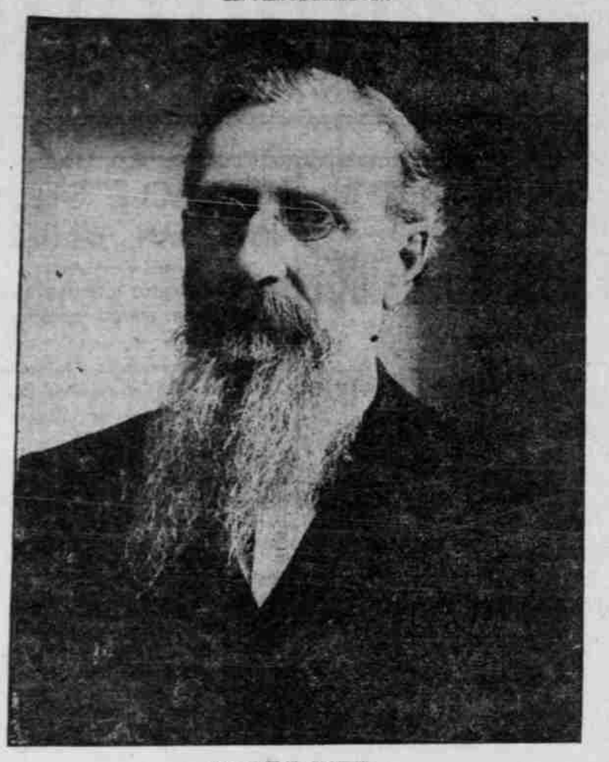

JOSEPH F. SMITH.

MORMONS IN TRUST

Joseph F. Smith to Be Called by Investigators.

WATERED STOCK ADMITTED

Head of Refining Company's Traffic Department Tells How Havemeyer, With Small Capital, Organized Big Combine.

(Continued From First Page.)

became of the $3,000,000 not so used?" inquired Mr. Malby.

"None whatever."

The witness testified that he believed the stock had been watered, but how much he was not willing to estimate.

Another section of the examination related to the beet sugar industry. Mr. Palmer was a member of the American Sugar Company committee appointed to investigate beet sugar refineries.

Beet Sugar Investigated.

"Mr. Willetts, representing a trade paper, made a trip through the West," explained Mr. Palmer, "and when he came back he told me that the beet sugar refineries were making sugar at less than we had thought they could. I had him go the next day to talk with Havemeyer. The result was the appointment of a committee to buy."

Mr. Palmer added that Mr. Willetts was sent out to "round up" the beet sugar people. Mr. Cutler came on from Utah and as a result of the "round up" the first purchase was made.

"It was a big question, in those days," added Mr. Palmer, "whether we could get the beets grown, and I was in favor of purchasing from the Mormons first, because I thought the Mormons could control their people."

"Oh, there has been the statement that there was an alliance between the American Sugar Refining Company and the Mormon Church," said Madison. "Tell us about that. Wasn't Cutler a bishop or something in the Mormon Church?"

"I don't know. We dealt with Mr. Cutler, and he was a very nice man."

Church Head Not Consulted.

"We will believe that. Wasn't Joseph Smith, the head of the church, consulted?"

"No, not that I know of. We dealt with Cutler."

The witness told of purchases in Colorado, Michigan and California, admitting that the refineries bought were at times competing with the American, but said that he went out of the company before the consolidation of the beet sugar refineries took place.

Representative Fordney asked Mr. Palmer if the beet sugar industry could survive without a protective tariff.

"It would be pretty close sailing," was the reply.

In beginning the examination of Charles R. Heike, Chairman Hardwick told Mr. Heike he wanted to inquire into his personal knowledge and not his official relation with the American Sugar Refining Company.

"Didn't you have at the time any idea of the purpose of the merger of the sugar refineries?" Mr. Hardwick asked.

"I knew less then than now," replied Mr. Heike.

"Well, from your present knowledge what would you say was the purpose?"

"A large company can do business at a reduced cost."

Havemeyer Holdings Small.

Chairman Hardwick asked the witness for his estimate of the holdings of President Havemeyer in the American Sugar Company at the time he swayed the company.

"Oh, one or two hundred shares in his own name," was the response.

Mr. Heike's concluding testimony stirred up a discussion of tariff policies.

"I believe that each country should produce what it can produce cheapest," said Mr. Heike. "I am a free trader."

Mr. Hardwick asked if he would have free trade in raw sugar. Heike's views stirred Representative Fordney, a "standpat" Republican, from Michigan.

"I would have the duty taken off slowly over a period of 20 years," explained Mr. Heike.

"Oh, hell!" exclaimed Mr. Fordney, "half of us will be dead by that time.

TACOMA GOES REFORM MAD

Police Now Inspect Visitors at Leading Cafe.

TACOMA, Wash., June 15.—(Special.)—Tacoma's latest freak in the way of police regulations came to light today, ranking on a par with the anti-treating law. Two police officers have been detailed by Chief of Police Fraser to keep continual supervision of the Annex Cafe and will be stationed in the cafe 16 hours in every 24.

The innovation went into effect last night, one officer remaining at the cafe from 3 o'clock in the afternoon until 11 in the evening, and the other from 11 o'clock until 7 in the morning. They had orders to walk through the entire cafe each half hour and make a report on the conditions. Both officers were in uniform.

Patrons of the cafe complained bitterly when the officers walked through, peering at every person in the place. The proprietor says his business will be ruined if the police supervision were continued. The Annex adjoins the Olympic Club, owned by President George Shreeder, of the baseball club, and is one of the most prominent cafes in town.

HULL BADLY SHATTERED

ENGINEERS FIND MAINE WRECK WORSE THAN EXPECTED.

On Account of Unforeseen Revelations, Plans for Removal of Hulk Become Conjectural.

HAVANA, June 15.—That the shattering of the hull of the battleship Maine is evidently far greater than supposed was revealed this afternoon as a result of a superficial observation made possible by the lowering of the water level in the cofferdam a total depth of seven feet.

On account of this unforeseen revelation of the character of the explosion which sent the battleship to the bottom of the harbor, all plans heretofore proposed for dealing with the ultimate removal of the hulk have become merely conjectural until much more water has been pumped out.

As the water receded today every successive foot revealed worse and worse conditions in that portion of the hull forward of amidships, which was subjected to the main force of the explosion.

The bow section is still nearly 20 feet below the surface and here, it is believed, the destruction will be found to have been even more complete.

Colonel Black, of the engineering corps, said this evening that he had reasonable expectation of lowering the water a total depth of 18 or 20 feet within three or four days, which would render possible a fairly complete exploration of all portions of the ship where men were likely to have been on the night of the disaster except the bow.

OAKS PARK BAND.

Open-air concert this afternoon and evening, direction Philip Pelz, and quartet from Metropolitan Opera Company, New York.

AFTERNOON.

Ballet, Egyptian ..... Luigini
Valse, Capellia ..... Delibes
Selection, "Alma, Where Do You Live?" ..... Briquet
Duet, "La forza del Destino" ..... Verdi
Remicks Hits ..... Lampe
Plantation Melodies ..... Cesterne
Spanish Dances ..... Mowskowsky
"Durand Moll", Fantasie ..... Schreiner
Garden of Roses ..... Quartet
"Cavalry Charge" .....

EVENING.

Raymond Overture ..... Thomas
Valse, "Tales of Vienna Woods" .. Strauss
Potpourri, "Die Juedin," ..... Schriener
Sextet, "Lucia" ..... Donizetti
Creme de la Creme ..... Tobai
Caucasian Dance, "The Demon" . Rubenstein
"Babes in Toyland" ..... Herbert
"Meet Me Where the Lanterns Glow" . Quartet

Union Man Sent to Rockpile.

Sentence of 30 days on the rockpile was given John Sharp, a union machinist, in Municipal Court for an assault upon John W. Griffith, an employe of the Union Iron Works. The offense was committed on May 31. Griffith said that he made an effort to elude the pickets, but they followed him and struck him on the head, knocking him down. Sharp has been in court frequently on similar charges since the beginning of the ironworkers' strike. The case will be appealed.

Alarm Box Bids Rejected.

The fire committee of the City Executive Board yesterday afternoon rejected all bids for fire-alarm boxes on the ground that the bid of the Star Company was irregular and that of the Gamewell Company too high. George W. Stokes, formerly a captain in the department, was notified to return to work at once. He was recently reduced to the ranks, but refused to work and has accepted a position with a local paving concern.

PENNEY BROS.' FRIDAY SPECIAL.

We offer our $2 wines at $1 a gallon; $1.50 wines at 75c a gallon; Straight Kentucky Whisky, seven years old, regular $4.50, at $3.50 a gallon; Kentucky whisky, regular $3.50, at $2.50 a gallon; $3 grade whisky, $2.10 a gallon. Friday only. 379 E. Morrison st. Phones East 287; B 2426. Free delivery. **

TACIT BLACKLIST USED FOR WEAPON

Lumber Monopoly Declared to Rule Through Cutting Off of Supplies.

MUCH CAUTION EXERCISED

Penalties Omitted for Fear of Encountering Anti-Trust Law, but Pressure on Retailers Is Urged as Substitute.

KANSAS CITY, June 15.—A bundle of letters which passed between John A. Gorsuch, secretary of the Southwestern Lumbermen's Association, and Carl A. Drake, formerly secretary of the Texas Lumbermen's Association and which were confiscated from Drake's office when he recently fled from Austin, Texas, put vigor into the states ouster suit against the alleged lumber monopoly when they were introduced into evidence by the prosecution here today.

Mr. Gorsuch on the witness stand admitted the letters were genuine.

The state contends that the letters prove:

That 14 lumbermen's associations, embracing virtually the whole of the forest area of the United States, maintained an "information bureau," which kept its members advised as to what manufacturers sold direct to the consumer.

Blacklist Held Proved.

That manufacturers who sold to retailers that failed to keep their association obligations were blacklisted.

That the members of various organizations had agreements not to invade each other's territory.

That Mr. Gorsuch was fearful lest the workings of the "information bureau" might violate the anti-trust laws.

That the Southwestern Lumbermen's Association refrained from putting into its bylaws and constitution penalties for dealers who failed to keep their membership obligations, because it was feared the organization might be brought into conflict with the anti-trust laws.

Organizers Are Cautious.

It appears from a letter Drake wrote Gorsuch May 4, 1903, that Gorsuch had warned him to be cautious. Drake said in part:

"I am in receipt of your letter of the first. I do not think there is anything in our anti-trust laws that is going to affect the workings of the bureau of information. I am much more interested in the result of the internal workings than scared of any particular danger than may arise to us. For more than four years I have been able to keep out of the penitentiary through good luck and political influence, and I feel that I am getting most too old to change my abode, and am keeping up my present connections."

Drake did not leave Texas on account of any trouble he had with the state over his connection with the lumber business. After he departed the Attorney-General of Texas ransacked Drake's office, found the letters and forwarded them to John M. Atkinson, Attorney-General of Missouri, who is conducting the lumber prosecution.

Black and White Avoided.

In a letter referring to the failure of the Southwestern Lumbermen's Association to include penalties in its bylaws, Gorsuch, in a letter to Drake, May 15, 1903, said:

"A number of our members have asked me what we propose to do since we wiped out all penalties and obligations, and I have answered all of them that every dealer in business long enough to know just what the object of the association is and that we propose to protect our members in the same old way as we have been doing, and that it is not necessary to put it down in black and white in our constitution and by-laws.

"I have found them all satisfied with the change and feel a good deal freer since we have wiped out all semblance of anything that might be construed by a prejudiced Judge as in conflict with the anti-trust laws of our several states."

Gorsuch spoke in other letters of several specific cases where manufacturers had sold lumber to retailers who failed to keep their agreement to restrict their sales to their own territory. He was of the opinion that if association members would refuse to buy from these manufacturers it would be only a short time until the retailer's supply would be cut off, and this "might induce him to be good."

HEALTHY MOTHERS

Women who bear children and remain healthy are those who prepare their systems in advance of baby's coming. Unless the mother aids nature in its pre-natal work the crisis finds her system unequal to the demands made upon it, and she is often left with weakened health or chronic ailments. No remedy is so truly a help to nature as Mother's Friend, and no expectant mother should fail to use it. It relieves the pain and discomfort caused by the strain on the ligaments, makes pliant and elastic those fibres and muscles which nature is expanding, prevents numbness of limbs, and soothes the inflammation of breast glands. The system being thus prepared by Mother's Friend dispels the fear that the crisis may not be safely met. Mother's Friend assures a speedy and complete recovery for the mother, and she is left a healthy woman to enjoy the rearing of her child. Mother's Friend is sold at drug stores. Write for our free book for expectant mothers which contains much valuable information, and many suggestions of a helpful nature.

MOTHER'S FRIEND

BRADFIELD REGULATOR CO., Atlanta, Ga.

Portland Printing House Co.
J. L. Wright, Pres. and Gen. Manager.
Book, Catalogue and Commercial
PRINTING
Ruling, Binding and Blank Book Making.
Phones: Main 6201, A 2281.
Tenth and Taylor Streets,
Portland, Oregon.

La Camille Corsets—Marcell's Closed-Drawer Combinations

Furs at Summer Reduced Prices

Silverfield's

Have Your Furs Remodeled and Renovated
Fireproof Cold Storage Vaults

Your Choice of Our Entire Line of
TRIMMED MILLINERY Half Price

Women's and Misses' Suits, Silk and Wool Dresses Just ½ Original Price

All the Newest Fabrics and Colorings

Styles the Latest Quality the Best

Lisle Hose, 19c
50 dozen Black Lisle Hose, our regular 25c grade.
Friday and Saturday.

Combination Suits, 98c
Lace and embroidery trimmed. Regular $1.50.
Friday and Saturday.

Gowns, 98c
Low neck, short sleeves, trimmed in lace and embroidery. Regular $1.50.
Friday and Saturday.

Children's Underw'r at ½
Drawers and Gowns only. Trimmed in lace and embroidery.
Friday and Saturday.

Sale of Children's Wear Including
Hats, Coats and Dresses
25 PER CENT OFF
All New Spring Styles and the Latest Colorings

Neckwear, 19c
Our regular 35c grades in Jabots, Dutch Collars, Stocks and Cascades.
Friday and Saturday.

25c, 35c, 50c Jewelry 19c
Collar Supporters, Sash Pins, Belt Buckles, Jabot Pins and many other novelties.
Friday and Saturday.

Belts, 39c
25 dozen Belts in all styles and colors, values to $1.00, your choice, 39¢

Long Silk Gloves, 75c
16-button Silk Gloves, double finger tips, black, navy, gold and gray. Reg. $1.00 ..... 75¢

WOMAN TAKES FIRST RIDE

Mrs. Huston, 71 Years Old, Enjoys Initial Rail Trip.

MOODY, Or., June 15.—(Special.)—Mrs. Knot Huston, 71 years old, of Prineville, Or., rode on a train for the first time in her life yesterday. Mrs. Huston went to Madras, Or., by stage, where she took a train for Portland. She has lived in Prineville 20 years.

Mrs. Huston will visit her son, Henry, who is a blacksmith.

Postal Banks Now Number 700.

WASHINGTON, June 15.—Postmaster-General Hitchcock today designated 50 additional postal savings banks, making a total of 700 established to date. The offices named today will be opened for deposits July 14. One was designated for Nampa, Idaho.

New Bank President Elected.

ABERDEEN, Wash., June 15.—W. J. Patterson, cashier of the Hayes & Hayes bank, has been elected president of the First National Bank, in place of F. G. Jones, who resigned in order to devote himself entirely to the affairs of the Chehalis County bank, in which he is largely interested.

THIS IS A PICTURE OF QUEEN WILHELMINA AND PRINCESS OF SUNNYBROOK IN THE ROSE FESTIVAL PARADE

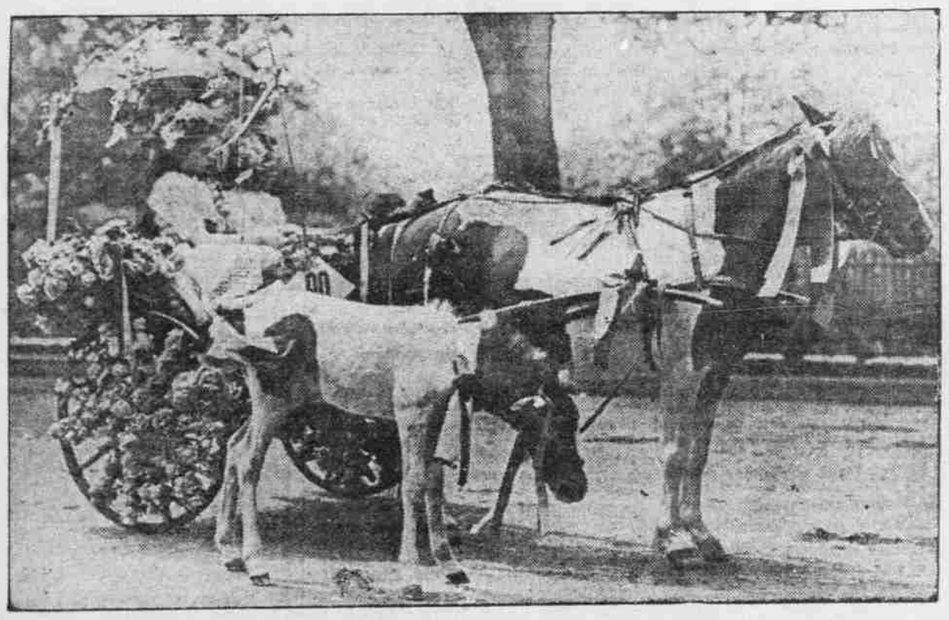

This entire outfit, valued at $500, is to be given free on August 15, on terms and conditions which will be explained to all who call at either of our two stores. The sooner you call, the sooner you will know the details, and the sooner your opportunity to own this magnificent outfit, consisting of the Shetland pony, her colt, the new cart and set of harness. It doesn't make any difference where you live, where you trade or who you are, the opportunity is a wide-open to all alike.

BROWNSVILLE WOOLEN MILL STORE
THIRD AND MORRISON — TWO STORES — THIRD AND STARK