VANCOUVER BEATS PORTLAND, 5 TO 2

Neither Team Displays Much Ginger and Game in North Is Rather Slow.

MUNDORFF HAS OFF DAY

His Short Throws to First Figure in Home Team's Run-Getting. Several Good Plays in Field Lend Interest to Session.

VANCOUVER, B. C., June 5.—(Special.)—Kitty Brashear and his Vancouver team just got in from Spokane this afternoon in time to push a defeat over on the Portland Roadsters, who have been going down the hill with a rush the past week.

The final score was 5 to 2. Neither team showed any excessive amount of ginger and the game was rather slow. Though the play was loose, there were good fielding features, the best work being by Pug Bennett, who went out into center field for Stovall's short fly in the eighth and nailed it, cutting off a certain score. Jimmy Adams robbed Stovall of an extra base hit in the second, taking his line drive after a hard run. Mundorff had a bad day, making a couple of short throws to first, both of which figured in the rungetting.

The locals hit Bloomfield freely, but until the fifth they failed to score. Then an error by Mundorff to start with and a lucky three-bagger by Harrison, followed by an outfield sacrifice, gave Vancouver two runs. Harrison hit a short fly to left which would have been easy for Miller, had not Speas butted in and attempted to snare it himself. The ball got away from Speas and went to the fence. In the ninth Mundorff's other error gave Brashear a life on an easy out, and a sacrifice, a walk, Brinker's liner to center, which curved away from Speas and went off three bases, and Lewis' single counted for three more runs.

Portland got a run in the second on a base on balls, a sacrifice by Harris, Bloomfield's single and an infield out. An error by Adams gave them another in the seventh. Meneer walked, went to second on Speas' sacrifice to third on Harris' fly to right, and scored when James let Adams' throw get away from him. Score:

Vancouver.	Ab.	H.	Po.	A.	E.	Portland.	Ab.	H.	Po.	A.	E.
Hr'n,ss.	4	1	2	1	0	Miller,lf.	3	1	0	0	0
Adms,rf.	3	0	4	0	0	Casey,2b.	2	0	2	3	0
Br't,2b.	3	1	4	2	0	Mund,ss.	4	0	4	0	2
Ba'r,1b.	4	1	10	2	0	Meneer,rf.	3	0	0	0	0
Jam's,3b.	3	1	0	4	1	Wilms,1b.	4	0	7	1	0
Swain,lf.	2	1	1	0	0	Mess'r,3b.	3	1	1	0	0
Br'k'r,cf.	3	1	2	0	0	Speas,cf.	2	1	4	0	0
Lewis,cf.	4	1	3	3	0	Harris,c.	3	0	6	1	0
Engle,p.	2	0	1	2	1	Bl'field,p.	3	1	0	4	0
						B'a'd'ly,*	1	0	0	0	0
Totals	28	7	27	15	2	Totals	28	4	24	9	2

*Batted for Bloomfield in ninth.

SCORE BY INNINGS.

Vancouver	0	0	0	0	2	0	0	3	*	—5
Portland	0	0	1	0	0	0	1	0	0	—2

SUMMARY.

Runs—Harrison, Brashear, Swain, Brinker, Engle, Meneer, Speas. Stolen bases—Adams, Bennett, Miller. Sacrifice hits—Harrison, James, Engle, Casey, Speas, Harris. Sacrifice fly—Bennett. Three-base hits—Brinker, Harrison. Hit by pitched ball—Adams, Stovall, Meneer, Swain. Struck out—By Engle 4, by Bloomfield 4. Bases on balls—Off Engle 2, off Bloomfield 5. Double plays—Lewis to Bennett. Left on bases—Vancouver 8, Portland 7. Time—1:52. Umpire—Langenecker.

BONNER ALLOWS BUT ONE HIT

Spokane Would Have Shut Out Seattle Had It Not Been for Errors.

SPOKANE, Wash., June 5.—Bonner let Seattle down with one hit today in the first game of the series and should have shut them out but for errors by his team mates. Zackert pitched a good game but was wild in the fourth, walking two with the bases full, and no one out. Score:

Seattle.	Ab.	H.	Po.	A.	E.	Spokane.	Ab.	H.	Po.	A.	E.
Leard,2b.	4	0	2	0	0	Nets'r,1b.	3	1	0	1	0
Dvid'n,lf.	2	0	0	1	0	Coon'y,ss.	4	1	2	3	1
C'rk'n,cf.	3	0	1	1	0	Frisk,rf.	4	1	3	0	0
Rues,3b.	4	0	1	2	0	Nor'ke,lb.	3	1	12	1	2
Wood,rf.	4	0	3	0	0	Zim'n,lf.	2	0	4	0	0
Ort,1b.	4	0	4	1	0	Kip'ert,cf.	2	1	1	0	1
Ry'n,ss.	4	0	2	1	0	Carr'l,2b.	3	0	2	3	0
Shea,c.	3	1	9	1	0	Hasty,c.	1	1	4	1	0
Zack't,p.	3	0	0	2	0	Bonner,p.	3	0	0	0	1
Totals	31	1	24	10	0	Totals	28	6	27	15	3

SCORE BY INNINGS.

Seattle	1	0	0	0	0	0	0	0	0	—1
Spokane	0	0	0	4	0	0	0	0	*	—4

SUMMARY.

Runs—Davidson, Netzel, Cooney, Frisk, Nordyke. Two-base hit—Nordyke. Three-base hit—Kippert. Sacrifice hit—Davidson. Sacrifice flies—Kippert and Cartwright. Struck out—By Zackert 5, by Bonner 2. Bases on balls—Off Zackert 5, off Bonner 2. Double plays—Rues to Raymond, Hasty to Cooney to Hasty. Time—1:32. Umpires—McCarthy and Baumgarten.

VICTORIA CLUB FAILS TO SCORE

Higgins Allows but Three Hits and Tacoma Wins Game.

TACOMA, Wash., June 5.—Tacoma won a one-sided game this afternoon, defeating Victoria by a score of 6 to 0. Thomas was wild and forced one man to score. He was also hit in pinches. Higgins pitched his usual consistent game, and held the visitors to three scattered hits. Rockenfield was put off the grounds for disputing a decision by Umpire Kane.

Victoria—	Ab.	H.	Po.	A.	E.	Tacoma—	Ab.	H.	Po.	A.	E.
Milligan,cf	4	1	4	0	0	Hasset,lf	3	1	2	0	0
Hagerm,2b	4	0	2	4	0	Cole'n,3b	4	2	0	3	0
Good'n,1b	4	0	2	0	0	Stock'd,2b	3	1	1	3	0
Keller,ss	3	0	1	0	1	Abbott,rf.	1	0	1	0	0
Houser,rf	3	0	0	0	1	Murphy,ss.	1	0	3	2	0
M'N'n,lb	3	1	0	1	0	K'n'y,rf,2b	3	1	2	0	1
Davis,c.	3	0	3	0	0	Lynch,cf.	3	1	3	1	0
Spies'r,c	2	0	6	1	0	Barnes,c.	3	1	1	1	0
Thomas,p	3	1	0	1	0	Fisher,1b	4	0	11	2	0
						Higgins,p	3	1	2	2	0
Totals	29	3	24	7	2	Totals	29	8	27	16	1

SCORE BY INNINGS.

Victoria	0	0	0	0	0	0	0	0	0	—0
Tacoma	0	0	1	2	0	0	2	0	*	—6

SUMMARY.

Runs—Coleman, Rockenfield, Morse, Kennedy, Smith, Higgins. Stolen bases—Hasset, Rockenfield, Lynch, Keller. Sacrifice hits—Hasset. Sacrifice fly—Coleman. Two-base hits—Rockenfield, Kennedy, Burns. Double plays—Coleman to Rockenfield to Fisher. Struck out—By Higgins 3, by Thomas 3. Bases on balls—Off Higgins 1, off Thomas 7. Wild pitches—Thomas. Time—1:35. Umpire—Kane.

NATIONAL LEAGUE.

New York 7, Chicago 1.

CHICAGO, June 5.—New York took the lead in the National League pennant race today by defeating Chicago in the final game of the series, 7 to 1.

A batting rally in the ninth, started by Merkle's triple, proved the undoing of Chicago. This triple was followed by Bridwell's single and Devlin's out. Meyers singled and Matthewson walked. Devore doubled and Fletcher singled for the third time in the day. Snodgrass doubled and Merkle, who faced McIntyre for the second time in the inning, got a double which he tried to stretch into a triple and was out. The score:

	R.	H.	E.		R.	H.	E.
Chicago.	1	5	0	New York.	7	12	0

Batteries—McIntyre and Kling; Matthewson and Myers. Umpires—O'Day and Brennan.

Philadelphia 5, Pittsburg 4.

PITTSBURG, June 5.—The first extra inning game of the season in Pittsburg was played today, Philadelphia winning in the tenth. A feature was calling of two balks, each of the two pitchers being guilty. The score:

	R.	H.	E.		R.	H.	E.
Pittsburg.	4	6	3	Philadelphia	5	12	1

Batteries—Steele and Simon; Alexander and Dooin. Umpires—Finnegan and Rigler.

Cincinati 9, Boston 0.

CINCINNATI, June 5.—Cincinnati hit Pfeffer hard and timely and had little trouble beating Boston, 9 to 2. Gaspar was hit frequently but was effective with men on bases. The score:

	R.	H.	E.		R.	H.	E.
Boston.	2	10	3	Cincinnati.	9	14	1

Batteries — Pfeffer and Rariden; Gaspar and Clark. Umpires—Klem and Emslie.

Brooklyn 7, St. Louis 3.

ST. LOUIS, June 5.—Brooklyn bunched hits in the eighth inning and took the final game, breaking even on the series with the home team. Rucker was very effective in all but two innings. The score:

	R.	H.	E.		R.	H.	E.
Brooklyn.	7	9	0	St. Louis.	3	9	1

Batteries—Rucker and Erwin; Golden and Bliss. Umpires—Eason and Johnstone.

AMERICAN LEAGUE.

Detroit 5, Washington 1.

WASHINGTON, June 5.—Detroit romped away from Washington by 5 to 1 today, hitting Groom timely, while Lafitte was very effective. Score:

	R.	H.	E.		R.	H.	E.
Washington	1	7	4	Detroit.	5	10	1

Batteries—Groom, Gray and Street; Lafitte and Stanage.

Boston 5, Chicago 4.

BOSTON, June 5.—Boston defeated Chicago 5 to 4 today. Errors gave the locals three of their tallies. Wood struck out three pinch hitters in the ninth inning. Score:

	R.	H.	E.		R.	H.	E.
Boston.	5	7	2	Chicago.	4	8	5

Batteries—Karger, Wood and Carrigan; Lange, Olmstead and Sullivan.

New York-St. Louis game postponed, rain.

Philadelphia-Cleveland game postponed, rain.

BASEBAL STARS ARE FINED

Both Cubs and Giants Punished for Troubles With Umpires.

NEW YORK, June 5.—The quarrels and arguments among ball players and umpires at the games between the Chicago and New York teams at Chicago on Friday and Saturday resulted in several fines and suspensions today.

Pitcher M. Brown was fined $25 and suspended three days and Zimmerman was fined $25 for the trouble with Umpire Eason. The argument which "Chief" Myers and Becker had with Eason will cost Meyers $25 and Becker $10 in fines and Doyle is suspended three days for his argument with Umpire Johnstone.

"MIKE" DONLIN BACK IN GAME

National Commission Reinstates ex-Giant at His Request.

CINCINNATI, June 5.—"Mike" J. Donlin, the heavy hitting outfielder, was formally reinstated today by the National Baseball Commission. Donlin himself applied for reinstatement and promised to report to the New York Club immediately on being restored to good standing.

As his record showed that he had not violated any of the rules of organized baseball during the time he was in retirement, the commission did not inflict a fine.

BASEBALL IN EPITOME

Four Leagues at a Glance.

Pacific Coast.	W.	L.	P.C.	Northwestern.	W.	L.	P.C.
Portland.	33	26	.574	Spokane..	31	15	.674
San Fran.	36	31	.537	Tacoma..	29	18	.617
Vernon...	34	32	.515	Vancouver	27	26	.574
Oakland..	35	33	.515	Seattle....	21	23	.477
Sacra'nto	30	34	.469	Portland..	19	25	.432
Los Ang.	24	41	.368	Victoria...	11	33	.250

National.	W.	L.	P.C.	American.	W.	L.	P.C.
New York	27	16	.628	Detroit....	33	11	.761
Phila....	27	17	.614	Phila.....	28	16	.619
Chicago...	26	17	.605	Boston....	24	19	.558
Pittsburg.	24	19	.558	Chicago...	27	19	.529
St. Louis.	22	21	.512	New York.	21	21	.500
Cincinnati	21	22	.488	Cleveland.	18	27	.400
Brooklyn..	16	25	.364	Wash.....	15	19	.341
Boston....	11	24	.244	St. Louis..	13	21	.295

Yesterday's Results.

Pacific Coast League—Traveling day; no games.

Northwestern League — Vancouver 5, Portland 4; Tacoma 6, Victoria 0; Spokane 4, Seattle 1.

National League—Cincinnati 9, Boston 2; Brooklyn 7, St. Louis 3; New York 7, Chicago 1; Philadelphia 5, Pittsburg 4.

American League—Detroit 5, Washington 1; Boston 5, Chicago 4; New York-St. Louis, rain; Philadelphia-Cleveland, rain.

SCENES AT ROSE FESTIVAL MOTOR BOAT RACES YESTERDAY.

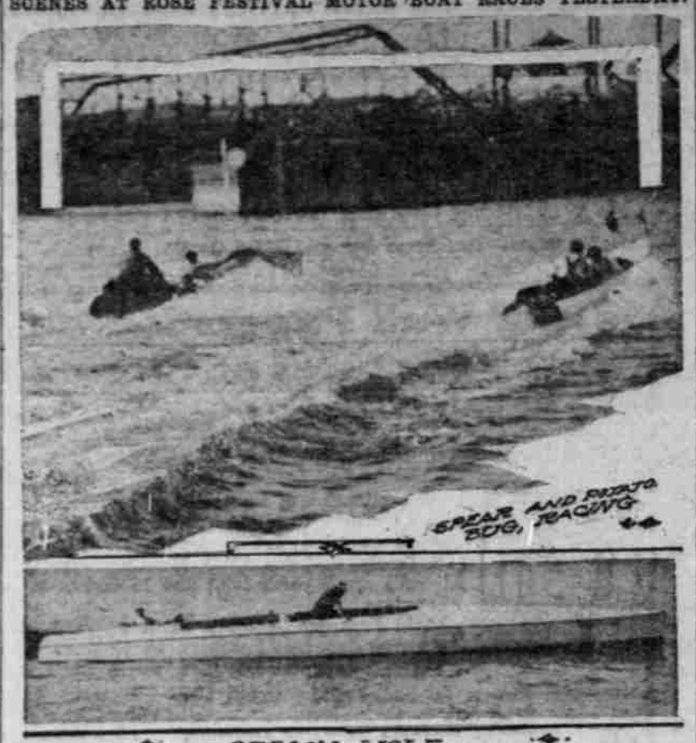

BOAT RACES GOOD

Thousands of Persons See Fast Contests.

WOLF HAS GREAT SPEED

New Craft Wins Over Dixie in Ten-Mile Event by Nearly Mile, and Travels 31 Miles an Hour. Sylph Is Winner.

Good exhibitions of speed yesterday were given by the motor boats of the Portland Motor Club in the Rose Festival races. Four races were held during the afternoon over a course extending through the harbor from Ross Island to the Steel bridge.

Thousands of persons lined the wharves, bridges and were in launches and pleasure boats to watch the contests. Some difficulty was experienced in getting the races under way, but they were fast and exciting when they finally took place.

Although her engines had never been turned until Sunday, the Oregon Wolf, the new Portland speed boat recently completed, developed a speed of 31 miles an hour in its race with the Dixie in the free-for-all class. The Oregon Wolf won easily, beating the Dixie nearly a mile in a 10-mile race, twice around the course. Both boats started off prettily, being even when they crossed the starting line. The Wolf crowded on additional power when under the Morrison bridge and took the lead.

In the 26-foot class the Spear and the Potato Bug started prettily and raced nose and nose down stream to the turning buoy. There the Potato Bug's engine balked and the Spear won without competition. The Pilot 2., of Astoria, and the Martha King, of Portland, started in the cruiser race, but the Martha King failed to finish, the race going to the Astoria boat.

Mrs. George T. Kendall's trim looking Sylph won the pleasure boat race by beating the Fairbanks-Morse and the Indian. The start of the races was off Salmon street. Commodore Beost's Artisan served as the officials' launch. The fleet from the Astoria Motor Boat Club, here advertising the Centennial exhibition, patrolled the course.

MRS. BIDDLE WINS CHASE

Hunt Club Feature Has Sensational Finish at Country Club.

Mrs. Captain Biddle on Corchina won the Portland Hunt Club paper chase Saturday afternoon, winding up at the Country Club in a sensational finish with Chester G. Murphy on Oregon Kid. This was the final chase of the season.

Yesterday in the neighborhood of 50 Hunt Club enthusiasts worked out their classy steeds at the Country Club track, putting on the final touches for the annual race meet Saturday afternoon.

The polo game between members of the club and a team from the Army barracks at Vancouver promises to be one of the novel and most interesting features of the race programme. The regulation field is something like 300 feet wide, so the riders will be considerably cramped for space on the 65-foot track.

The straightaway will give the ponies ample opportunity to display their speed, however, and, everything considered, the game should be a worthy exemplification of the great British sport.

Minor Games.

At Fernwood—Fernwood 10, Dundee 7. The batteries—Fernwood, Forkner and Slater; Groth and Alford. Umpire—Parrott.

At Yoncalla—Yoncalla 8, Oakland 6. Walsh, of Yoncalla, struck out 21 men and permitted only one hit.

At Fulton—Hopeold 15, Macabees 13.

At West End—Portland All-Stars 9, J. C. Bayers 8. Batteries—All-Stars, Reidle and H. Howe; Bayers, Bergam, Lecuyer and Stockdale.

At Sheridan, Or.—Sheridan 5, Calefs 1. Batteries—Nelson and Drumheller; Zedliker and Colvin.

At Canby, Or.—Canby 4, Aurora 2. Pitcher Knight, of Canby, struck out 11 men. Canby has not been defeated this season.

The Hope Presbyterian Sunday School forfeited to the Sunnyside Methodists yesterday.

At Coast League Park—Oregon City, 16; Overlands, 1. Batteries—Long and Thompson; Kendall and Foster.

ANGELS HERE FOR BEAVER STRUGGLE

Tailenders Reinforced by 3 Catchers for Six-Day Series in North.

CLOSE BATTLE EXPECTED

Previous Contests Are Hard-Fought and Portland Only Leads by Margin of One Game—Batting Records Shown.

"Pop" Dillon's Los Angeles tail-enders will be the headliners against McCredie's Beavers at the Coast League Park at 3 o'clock this afternoon in the first of a six-game series. Koestner will pitch for Portland and probably Tozer for the Angels, as Delhi and Criger worked Sunday and Agnew the day before.

Battles between the rival clubs so widely separated on the percentage table have been exceptionally close this season, Portland having the narrow margin of seven games out of 13 played.

Dillon is bringing with him three men who make their initial appearance of the year on the local diamond—Bernard, Howard and Tozer, injuries having relegated these three to the Red Cross nursery upon the occasion of Dillon's invasion of Portland on April 18.

Manager McCredie announced last night that Wednesday's and Thursday's games would not begin until 4 P. M., owing to the Rose Festival parades. Games will be started at 3 P. M. on other days.

* * *

In the Oakland series, which closed Sunday, Peckinpaugh proved the real fiend with the bludgeon, reeling off 12 hits in six games for a grand average of .400. Other averages are: Murrary .474, Ryan .395, Rapps .375, Barry .300, Sheehan .261, Krueger .259, Rodgers .258, Kuhn .250, Chadbourne .221, and pitchers Sexton .429, Henderson .400, Steen, Koestner and Fanwell .000.

Tiedman, Pfyl and Hoffman led for the Oaks with .444, .414 and .257 respectively. Hetling fell down to .174 and Wares .130.

* * *

Al Ehrenpfort, the electrician pitcher of San Francisco, who has been twirling for the Healdsburg Club, has signed with Seattle and will join Tighe's Tangerines immediately. Dugdale, of Seattle, Wash., says he has another twirler coming from the East, but refuses to divulge his name.

* * *

Oscar Vitt, Seal third sacker, injured his ankle sliding home a day or two ago and McArdle has been switched to third, Weaver taking his station at short.

* * *

Bobby Keefe, at one time the winning pitcher of the Tacoma Tigers, lost his first game of the season for Cincinnati a few days ago, Chicago creeping out on a margin of one run and one hit.

* * *

Frank Dillon, of the Angels, is carrying three catchers on his trip to Portland. Injuries are apt to occur at any time and he intends to guard against them. Many critics are of the opinion, however, that Dillon's weakness is in his backstop department despite his numerical bulwarking.

* * *

Gene Krapp's wildness has been his undoing with Cleveland this year and Manager Stovall has the midget hard at work cultivating control. According to Eastern scribes Krapp has entered into the cultivation with earnestness. To date he ranks high in both strikeouts and bases on balls. He has fanned 42 and walked 32, being the third wildest in the American circuit.

The lineup of the teams for the Portland vs. Los Angeles game this afternoon will be:

Portland.	Los Angeles.
Chadbourne, rf	Akin, 3b
Rodgers, 2b	Moore, 2b
Ryan, cf	Bernard, rf
Krueger, lf	Daley, cf
Rappe, 1b	Howard, lf
Sheehan, 3b	Metzger, ss
Peckinpaugh, ss	Dillon, 1b
Murray, c	Spiith, c
Koestner, p	Tozer, p

BARNES BEST GOLFER

TACOMA PROFESSIONAL WINS CHAMPIONSHIP.

Turnbull, of Portland, Leader for First Day, Is Beaten in Final Contest on Waverly Links.

Instructor Barnes, the crack professional of Tacoma Country and Golf Club, won the Pacific Northwestern professional golf championship yesterday on the Waverly links by nosing out George Turnbull, of Portland, in the fourth round of a 72-hole competition. Scores were: Barnes, Tacoma, 315; Turnbull, Portland, 321; Guthie, Vancouver, 334; Johnston, Seattle, 336; Moffatt, Victoria, withdrew.

Turnbull led at the close of Sunday's play, and when he shattered the Waverly record of 76 by negotiating the 18 holes in 74 Monday forenoon, the title seemed almost within his grasp. Barnes came back in the afternoon, however, equaling Turnbull's course record of 74 and forging ahead when Turnbull experienced a siege of hard luck on the eighth green.

Monday's scores were:

Barnes, Tacoma—Out 37, in 40. Total third round, 77. Out 36 in 38. Total fourth round, 74.

Turnbull, Portland—Out 36 in 38. Total third round, 74. Out 47, in 38. Total fourth round, 85.

Guthie, Vancouver—Out 37, in 40. Total third round, 77. Out 44, in 42. Total fourth round, 87.

Johnston, Seattle—Out 43 in 42. Total third round, 85. Out 44, in 41. Total fourth round, 85.

Moffatt, Victoria—Out 38 in 45. Total third round, 83.

The qualifying rounds in the amateur play begin this morning at 9 o'clock with 64 golfers in the competition. The best 32 will qualify for the second flight on Wednesday and the second division for the second round of the consolations. Wednesday the number will be pruned to 16 in each section, and so on down the line.

Pairing off for today's play will be as follows:

Van Milligan, Tacoma; N. B. Gregg, Portland; Thompson, Tacoma; Zan, Portland; F. E. Wheeler, Portland; C. J. Smith, Seattle; Hughes, Spokane; Sample, Portland; Case, Butte; Urquhart, Vancouver; Goodale, Butte; Hyskell, Portland; A. B. Stewart, Seattle; Sherlin, Portland; Kerr, Portland; Dr. Morrison, Portland; Multhrop, Butte; Bean, Tacoma; Hogg, Portland; L. D. Lewis, Tacoma; Calpe, Tacoma; Webster, Portland; J. M. Kean, Tacoma; S. A. Nourse, Tacoma; Colonel Jones, Victoria; Major Morrow, Portland; J. M. Vallentine, Victoria; Arthur, Butte; Menor, Portland; C. Cole, Tacoma; Stebbins, Tacoma; Griggs, Tacoma; McMaster, Portland; H. Wheeler, Tacoma; P. P. Carr, Butte; J. Doran, Spokane; W. E. Burns, Vancouver; Ford, Seattle; Mixer, Portland; De Schweinitz, Portland; Linthicum, Portland; Gelleson, Tacoma; Burch, Victoria; Hargreaves, Victoria; Kershaw, Tacoma; Macleay, Portland; McCammon, Butte; Arbuckle, Victoria; Karry, Seattle; Andrews, Seattle; Matterson, Victoria; Dr. Martin, Victoria; M. Martin, Tacoma; Latham, Seattle; Honeyman, Portland; R. Smith, Portland; J. B. Alexander, Portland; C. H. Lewis, Portland; Berry, Portland; Gatewood, Vancouver; C. W. Fisher, Seattle; McKenzie, Seattle; C. B. Smith, Seattle, and Wagner, Seattle.

ROSE CARNIVAL OFFER

Special This Week Only

MEN'S SUITS

Regular $35 and $40 Values

MADE TO ORDER FOR ONLY $20

Made by Union Tailors in Our Own Shop Here in Portland

750 different styles to select from. All the latest shades and weaves. Browns, blues, grays and tans, including our famous Blue Serge at $20 made to order

AMERICAN GENTLEMAN TAILORS

Union Label in Every Garment CORNER SIXTH AND STARK STREETS

Papke and Sullivan Fight Thursday.

NEW YORK, June 5.—Boxing fans in all parts of the world will watch the result of the world's middleweight championship bout in London Thursday between Billy Papke and Jim Sullivan, the English title-holder. It will be the first real world's championship fight held in England for a generation. The contest will be staged at the Palladium, and Eugene Corri will be referee. It is anticipated that the gate receipts will exceed that of the Lang-Langford battle, which up to that time exceeded all previous attendance in England.

Pennsylvania Wins Balloon Race.

PEABODY, Mass., June 5.—The University of Pennsylvania, it was learned today, was the winner of the first intercollegiate balloon race in the history of aeronautics, having defeated Dartmouth and Williams for distance and duration in the race that began at North Academy Saturday. The Pennsylvania balloon, Philadelphia II, landed in East Peabody at 10 last night, after covering 150 miles in little more than seven hours.

German Cuts Revolver Record.

SAN FRANCISCO, June 5.—James K. German, of San Francisco, today established a new world's revolver record at the Shell Mound range, scoring 467 for 50 shots at 50 yards on the standard American target. The former record of 465 was made by Captain Calkins at Springfield, Mass., in 1904.

Pacific to Meet Mount Angel.

PACIFIC UNIVERSITY, Forest Grove, Or., June 5.—(Special.)—Pacific University has scheduled a baseball game with Mount Angel College to be played here June 10. Mount Angel has not been defeated by a college team for two years. Though this is the first year of baseball at the varsity the team has lost only one game this season.

Cornelius Beats Hillsboro.

HILLSBORO, Or., June 4.—Cornelius defeated Hillsboro on the Haynes grounds by a score of 6 to 5. Batteries—Cornelius, Van Lum and Behrman; Hillsboro, Freeman and Phelps.

SPORT SCHEDULE FOR TODAY.

At 9 A. M.—Golf tournament, Pacific Northwest amateur championships, begins at Waverly Links.

At 3 P. M.—Baseball. Los Angeles vs. Portland at Coast League Park.
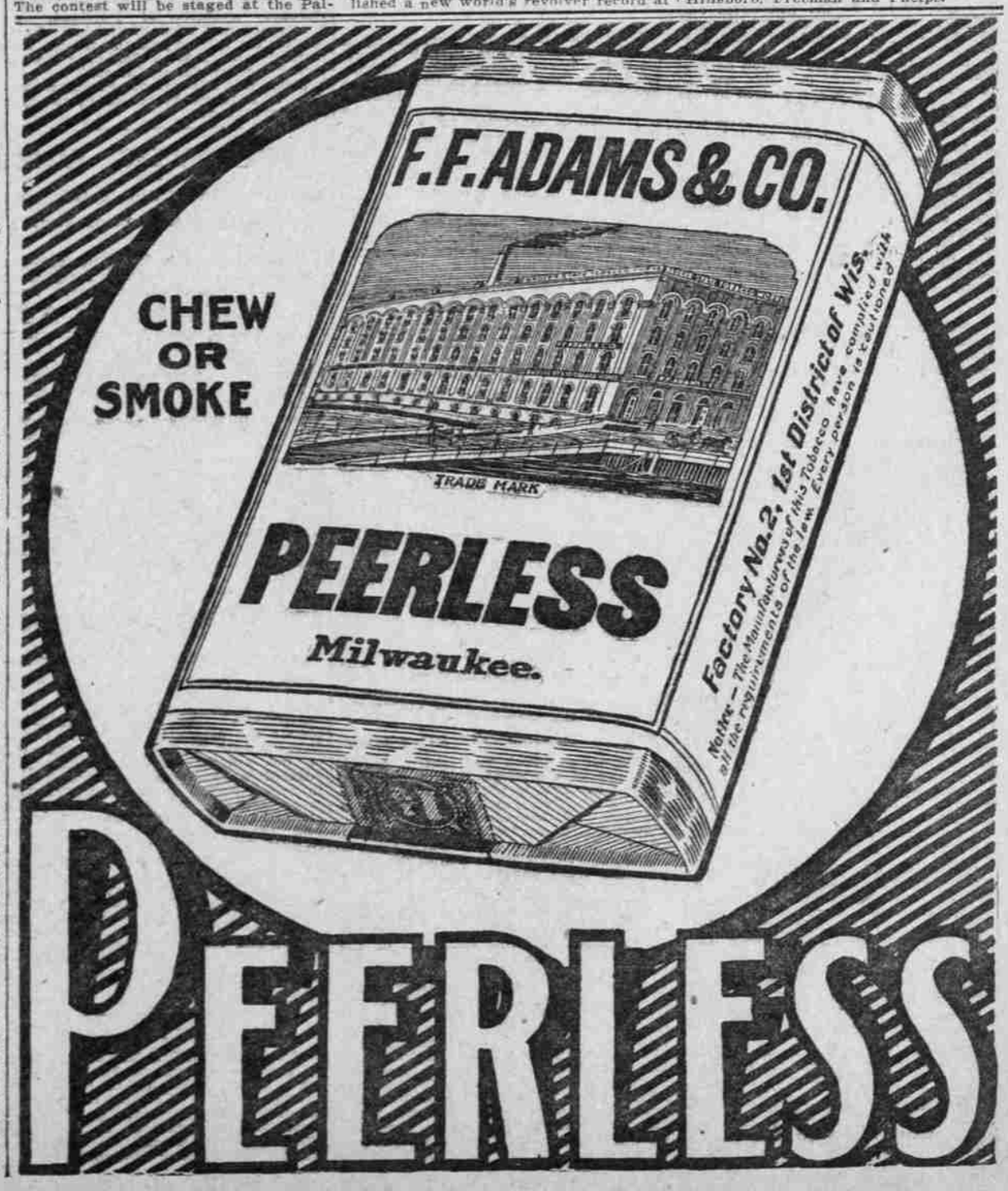
At 2:30 P. M.—Aviation meet, Eugene Ely, at Country Club.