BLACKMAIL CASE AGAIN IN COURT

J. K. "Toots" Blakesley Faces Second Trial for Alleged Extortion.

11 MEN IN JURY BOX

Man Accused of Threatening County Treasurer Quick at St. Helens Is Before Court—Attorney C. W. Fulton Defends.

ST. HELENS, Or., May 23.—(Special.)—J. Kendall ("Toots") Blakesley again faces trial for alleged extortion of money from E. E. Quick, County Treasurer of Columbia County. In the first trial in October, 1909, the jury disagreed and Blakesley has been free under bonds pending the second prosecution, which was begun here today before Judge Campbell by E. B. Tongue, District Attorney, and W. A. Harris, deputy. Blakesley is defended by Attorney C. W. Fulton, of Portland.

The day was passed in selection of a jury and at adjournment at 3:30 o'clock 11 men had been passed, the defense still having five peremptory challenges and the prosecution one.

McCarty Not Found.

Blakesley, at the time of his indictment, was temporary jailer of the Columbia County jail here. He is accused of blackmailing County Treasurer Quick, an elderly man, by threatening to have Jack McCarty, a notorious Portland convict, inflict bodily harm on him if he did not send $300 to the Houlton postoffice. McCarty was also indicted, but no trace of him was found and Blakesley's defense in the first trial contended that McCarty was a myth.

The main evidence in the case is the blackmailing letter, said to have been written by Blakesley. Three handwriting experts testified in the first trial that the letter is in Blakesley's chirography. The same experts are attending the second trial and are awaiting call of District Attorney Tongue to compare the handwriting of Blakesley with that of the letter before the jury. The letter is signed "Jack."

One Man Hangs Jury.

The prosecution argued in the first trial that McCarty's first name was used to induce County Treasurer Quick to believe that the letter was written by the notorious convict, who but a few days before was released from the penitentiary. Newspapers at that time contained accounts of McCarty's desperate character and District Attorney Tongue argued that this circumstance was seized upon by the letter-writer to add force to the declaration that the money demanded was for McCarty.

The jury in the first trial asked to be instructed on the definition of "threaten," and District Attorney Tongue expressed belief that the jury had disagreed on that point. St. Helens' citizens, however, said a stubborn juror was responsible for the disagreement, one of the jurors having served on two other juries which had disagreed and having a reputation for obduracy in suits conducted by the state.

LUMBER STOCK AUCTIONED

Seaside Company's Property Disposed of to Satisfy 72 Liens.

ASTORIA, Or., May 23.—(Special.)—The stock of lumber, sash and doors which the defunct Seaside Lumber & Manufacturing Company had in its yards and mill was sold at auction by Receiver Leighton under an execution issued from the Circuit Court in the case brought by Oscar Carlson and 72 others, former employes in the mill, to foreclose labor liens in the sum of about $16,000.

The material sold consisted of 800,000 feet of lumber, 1963 doors, 34,000 feet of ash cuttings, 16,000 of door stock, 41,000 feet of door cuttings, 42,000 feet of sash and 18,000 feet of mouldings. The doors were purchased by Rasmussen & Co., of Portland, for $1125.

The Clatsop Mill Company of this city bought the door stock, door cuttings, sash and sash cuttings and mouldings at prices ranging from $6 to $12 a thousand feet. Samuel Lebeck, one of the plaintiffs in the suit, purchased 55,000 feet of lumber for $613, the amount of his claim, while the balance of the lumber was bid in by G. W. Shirley at the rate of $6.50 per thousand. The exact figures are not yet obtainable, but it is estimated that in the neighborhood of $7500 will be realized from the sale, and that after the costs are deducted the plaintiffs will receive about 60 per cent of their original claims. The mill itself, with the timber holdings and the logs and logging machinery will be sold next month.

DESERTERS ARE PUNISHED

Two-Year Sentence and Dishonorable Discharges Imposed.

VANCOUVER BARRACKS, Wash., May 23.—(Special.)—Before a general court-martial at this post, Charles H. Peterson, of the 33d Company, Coast Artillery Corps, was tried for deserting his company at Fort Stevens, Or. He was discharged from the service without honor and sentenced to three years at hard labor in the military prison on Alcatraz Island. Colonel Cornelius Gardener approved the sentence, but reduced the time to be served to two years.

Private Michael J. Clair, Battery F, Second Field Artillery, alias Harry E. Collier, Troop I, First Cavalry, who deserted from Fort Laramie, Wyo., September 1, 1908, and enlisted in the First Cavalry without having a proper discharge from the artillery, was sentenced to three years at hard labor in the military prison, but this was mitigated to two years and he was dishonorably discharged from the Army, forfeiting all pay and allowances due him.

Lieutenant William M. Goodale, First Infantry, has obtained a two months' leave of absence, beginning July 15.

Lieutenant A. J. Davis, First Infantry, who has been on a four months' leave of absence, during which he took his examinations for promotion, has returned to this post.

VALUABLE LAND INVOLVED

Railroad Addition in Marshfield Basis of Big Suit.

MARSHFIELD, Or., May 23.—(Special.)—Testimony is being taken here in a case which involves practically all the property known as Railroad Addition to Marshfield, and which is held at a high value. The case also recalls the operations of R. A. Graham, who built the Coos Bay, Roseburg & Eastern Railway, the local line which is now owned by the Southern Pacific. The litigants are the Merchant estate, of this city, and J. H. Barbour, of San Diego, Cal. The suit is to be decided by Judge Hamilton, of Roseburg, in the State Circuit Court, Judge Coke being disqualified to act, having formerly been attorney for one of the suitors.

Railroad Addition represents the southern part of Marshfield, where the depot is located. In October, 1906, the late C. H. Merchant gave R. A. Graham a contract for the sale of every other block in the addition for $20,000, in partial payments, and all to be settled within one year. In November of the same year Graham assigned to J. H. Barbour, who had been assisting him in floating the bonds of the railroad, a one-half interest in this contract. In the next year Graham is said to have failed to pay the $20,000, and Merchant cancelled the contract. Graham had paid over $10,000 and had sold lots worth $11,000, and gave Merchant a quitclaim deed for his interest in the property.

Mr. Barbour attempted to establish an interest in the property. He is now suing for that interest. It is held by the Merchant estate that the statute of limitations has canceled any claim that Mr. Barbour might have.

GRAMMAR BALKS PUPILS

FEW PASS OREGON CITY HIGH SCHOOL TESTS.

Mysteries of Parts of Speech and Moods and Tenses Remain Locked to Students.

OREGON CITY, Or., May 23.—(Special.)—Superintendent of County Schools Gary today announced that only 80 of the 307 eighth grade pupils who tried the examination for the high schools passed. There were 144 who failed in only one or two subjects, which entitles them to another examination in these subjects in June. They will have plenty of time in which to prepare themselves and it is believed that virtually all will pass then. The questions submitted by State Superintendent Alderman are unusually difficult, and pupils all over the state have had the same trouble as those in Oregon City. Mr. Alderman himself has admitted that the questions in grammar were too difficult. Among them were the following:

Explain and illustrate the difference between "compare to" and "compare with."

Explain the two general classes in which conjunctions may be arranged.

Tell which of the following words is correct, and give the reason: "She gets her lessons easy (easily) enough." "Speak slow (slowly) and distinct (distinctly)."

Tell which of the forms is preferable, and give the reason: "If I was (were) you, I would stay at home."

Construct sentences containing the perfect tenses of "burst" and "get."

Define abstract noun, and mention two abstract nouns suggested by each of the following objects: A flower, a lemon, a stone.

Write the feminine words corresponding to abbot, czar, tiger, executor, hero.

Analyze the following sentence: "Massachusetts hoped that the new king would grant her a charter that would also provide for a liberal form of government, but she was disappointed."

MANY PUPILS ARE FAILURES

Only 41 Out of 105 Students in Hood River Pass Examination.

HOOD RIVER, Or., May 23.—(Special.)—The report of C. D. Thompson, County Superintendent of Education, shows that out of the 105 students of the public schools of this county who took the eighth grade examinations last week, only 41 passed. This is the smallest percentage in the history of the county and many citizens have been heard to express themselves in disapproval of the system of questioning.

Mr. Thompson says that the cause of the wholesale flunking is that the pupils have not properly applied themselves.

Mosier's Record Is Best.

MOSIER, Or., May 23.—(Special.)—At the fourth annual commencement exercises of the Mosier public school last night it was announced that the Mosier school has the distinction of showing the highest average of graduates from the eighth grade of any school in the state, despite the difficult examination questions. Those graduating from the eighth grade were William Stark Akers, S. Grace Higley, Leodicia M. Haacke, Ray V. Bailey, Robert J. Scearce, Edwin E. Sturgess and Gertrude B. Proctor. Those from the 10th grade: Orean E. Osburn and James Leo Higley. The instructors were Amy L. Gove, principal; Lucile Brackett, intermediary, and Bertha M. Booth, primary teacher.

Stanfield Pupils Stars.

STANFIELD, Or., May 23.—(Special.)—All Stanfield is rejoicing in the good showing made by the pupils of this school district in the recent severe eighth grade examinations which were held throughout the state. Everyone of the 11 applicants from this district was successful, giving the district a standing of 100 per cent. No other district in the county, possibly in the state, made so good a showing. The percentage for the county was only 35. A reception was tendered the successful pupils and their instructors last evening.

The total traffic on Canadian canals in the calendar year 1910, according to statistics furnished by Consul Harry P. Dill, of Orillia, amounted to 42,568,305 tons, an increase of 9,837,407 tons, as compared with 1909.

ARMY CHANGE TO REDUCE EXPENSE

Whole Force to Be Organized on War Basis by July 1.

"RED TAPE" ELIMINATED

Number of Departments Will Be Reduced From Nine to Seven and General Staff Fixes Personal Lists.

VANCOUVER BARRACKS, Wash., May 23.—(Special.)—The whole army is to be organized on a war basis and the department commanders, who now administer the affairs of their respective departments will be required to devote their entire time to drilling and training their troops.

As a consequence they will be called upon to make more frequent visits to and inspections of their posts and spend more time in the field with the troops.

The order for the change is being prepared and it is expected that it will be received in a short time. Nothing aside from the passage of the extra officers' bill at the last session of Congress will be as far reaching in its effect.

All of the administrative work will be placed in change of the commanders of the three divisions which are to be created in the general order. A great mass of what is called "red tape" in the army will be eliminated and the cost of maintaining the army will be materially decreased. The number of departments will be reduced from nine to seven and the commanders of the departments will assume duties which are similar to those of commanders of brigades under war conditions.

Cost Will Be Reduced.

These changes are said to be enthusiastically indorsed by President Taft and will effect a material reduction in the cost of the army to the Nation and its efficiency will be greatly increased. It is probable that from 40 to 50 staff officers will be relieved of duties at departmental headquarters. The general staff is working on the personal features of the change.

On account of the immense amount of administrative work to be done at Division Headquarters, it will be necessary to maintain larger staffs at the divisions than at the existing departments, but the increase of officers at the divisions will be insignificant compared with the decrease in the departments.

Under the change three full staffs will be maintained in the United States as compared with nine now. In the Philippines there will be one full staff instead of four. At all of the departments there will be brigade staffs instead of the present organizations, or what may be termed division staffs.

The United States will be divided into three divisions: the Division of the East, with headquarters at Governors Island, New York; the Central Division, with headquarters at Chicago; and the Western Division, with headquarters at San Francisco.

Under the command of the Western Division will be the Department of California including Utah and Arizona; and under the Department of Columbia will be included Montana and the Yellowstone Park.

Clerks Will Not Be Sacrificed.

These changes will effect a great reduction in the number of clerks now employed in the different departments. The more efficient will be transferred to Division Headquarters, and the War Department will make an effort to see that there will be as little hardship as possible to faithful clerks. It will be the policy not to make wholesale dismissals but to refrain from filling vacancies as they occur.

At a conference participated in by President Taft, Secretary of War Dickinson, Major General Wood, chief of staff, and Major General Murray, assistant chief of staff, amendments to the army regulations intended to simplify administrative work were agreed to. The duties of the general staff are more clearly defined, and much of the detail of correspondence of the War Department, which causes so much delay, will be eliminated.

It is expected that the order will become effective July 1 and there is great anticipation among the officers at headquarters here concerning the change. The latest issue of the Army and Navy Journal gives much information about the proposed change.

SCIO BOOK 314 YEARS OLD

Mrs. Hazel Ginder, Aged Resident, Holds Ancient Heirloom.

SCIO, Or., May 22.—(Special.)—Mrs. Hazel Ginder, an aged resident of Scio, is the owner of a book which is probably one of the oldest in the state. It is printed in old German and Latin and was published in 1597.

On the title page part of the description is: "Some of the Psalms of the Prophet King David in 33 texts explained simply and usefully by M. Henry Roth; drawn up and printed for the service of Christ. In the year MDXCVII.

The book is printed on one side of the paper only, and while yellow with age, is well preserved and probably would command a high price if offered for sale.

The book was brought to America in 1753 by the great, great-grandfather of Mrs. Ginder's husband and has been handed down from one generation to another, always going to one of the family named Jake. Mrs. Ginder's husband was the last of the Jakes and bequeathed it to his wife.

HOOD RIVER BERRIES RIPE

Portland, Spokane and Puget Sound Get First Shipment of Fruit.

HOOD RIVER, Or., May 22.—(Special.)—The Hood River Applegrowers' Union made its first express shipments of strawberries yesterday to points in Idaho, along Puget Sound and to Portland and Spokane. The berries are fully meeting the expectations of the growers as to quality, and are selling at prices ranging from $4 to $6 per crate. The first crates of fruit received by the union were grown by H. C. Allen.

Sealy, Lowell & Co., of Portland, have communicated with the union and will handle several carloads of berries from the valley.

J. W. DeHart, a prominent merchant and rancher from Hood, Wash., was in the city this morning. He said that berry crop conditions in the Underwood country were very similar to those on this side of the Columbia. The first Hood berries, grown by A. Frederick, were shipped to Seattle yesterday.

HOTEL LEASE TAKEN OVER

Medford Man Succeeds to St. Elmo Property in Vancouver.

VANCOUVER, Wash., May 23.—(Special.)—The St. Elmo Hotel at Fifth and Washington streets changed hands today when George M. Bordeaux, of Medford, Or., took over the lease and furniture from John A. Padden, who has had it since it was built about five years ago. He will assume charge tomorrow afternoon.

Mr. Bordeaux was formerly a traveling salesman and for 10 years had the Pacific Coast as his territory.

Mr. Padden, who is a native of Vancouver, will take the first vacation of his life beginning tomorrow. He says he has never had a vacation of five days in succession since he was born, 35 years ago, so will now enjoy one of several months' duration.

Mr. and Mrs. Bordeaux have arrived and are now at the hotel.

FRUIT EXCHANGE GROWING

"Walla Walla" Plan, Launched Last Winter, Seems Doomed.

WALLA WALLA, Wash., May 23.—(Special.)—With 20 fruitgrowers' associations and unions throughout the Northwest already enlisted in the Northwestern Fruit Exchange and several more considering the move, the final quietus seems to have been put on the "Walla Walla plan," as the co-operative movement that was launched in Prosser last Winter was called.

C. A. Malboeuf, secretary of the Northwest Fruit Exchange, is in the city today from Portland and will make an effort to line up Walla Walla, Milton-Freewater and the Touchet Valley before he leaves. Should this be done there will be little of the original territory of the central selling agency left.

PEAR BLIGHT IS FOUGHT

Expert Wilson Will Advise Farmers How to Combat Pest.

OREGON CITY, Or., May 23.—(Special.)—H. F. Wilson, assistant entomologist at the Oregon Agricultural College, was in Oregon City today conferring with Clackamas County farmers regarding the depredations of the pear blight beetle. Mr. Wilson will confer with farmers in Multnomah County tomorrow.

Mr. Wilson's itinerary includes Aurora, Hubbard and Hillsboro. All along the route he will meet the farmers and horticulturists who are having trouble with the beetle, and advise them as to means of combating it.

Garbage Incinerators Suggested.

HOOD RIVER, Or., May 23.—(Special.)—Dr F. C. Broslus, a member of the City Council, who holds the rank of Major in the Medical Corps of the Oregon National Guard and who has just returned from the Mexican border near San Diego, where he reported to General Bliss, suggested to the Council at its meeting last night that the city should establish a method of burning its garbage similar to that used by the Regular Army of the United States. Dr. Broslus says that the incinerators, made of steel and in shape similar to headless barrels, could be installed by the city for a very small amount. The garbage, which is at present dumped in the "jungles" along the road to the boat landing, creates an eyesore to passengers traveling to and from the landing.

Astoria Attorney to Aid.

ASTORIA, Or., May 23.—(Special.)—Governor West has appointed Frank Spittle, of this city, as special counsel to assist the District Attorney in exchequer proceedings of the State of Oregon against the estate of J. M. Cheeny, who died at Seattle a few months ago, having no heirs, but leaving property in this county and Multnomah County valued at approximately $2000.

Development Council Meets.

CHEHALIS, Wash., May 23.—(Special.)—The executive council of the Southwest Washington Development Association met here yesterday. President W. J. Patterson and Edward C. Finch, of Aberdeen; A. C. Little, of Raymond, and N. B. Coffman, of Chehalis, being in attendance. The principal business considered was in connection with the forthcoming meeting of the association, which will be held here June 1, 2 and 3. The local committees in charge of various features of the meeting are lunching together daily now at the St. Helens, where they go into details as to the progress of the work assigned to each, and unless all signs fail the meeting will be a great success.

Sunday School Athletes Busy.

EUGENE, Or., May 23.—(Special.)—The Eugene Sunday School Athletic League opened its season Monday night with a carnival at the Tabernacle, in which the baseball teams of the different Sunday schools took part. Addresses on the subject of clean athletics were made by Rev. H. W. Davis, O. J. Hull, Carl Jones, Professor Converse and Rev. H. S. Wilkinson. A baseball team has been organized from each denominational organization, and a schedule of games arranged.

Willapa Valley to Get Telephone.

SOUTH BEND, Wash., May 23.—(Special.)—A movement is on foot among the farmers of the Willapa Valley to establish a rural telephone line and it is considered practically certain that a company will be organized for that purpose. The Willapa Harbor Telephone Company proposes, in case the rural company materializes, to put in an exchange at Frances, an important mill and logging point at the very head of the Valley, which, in connection with the rural line, will give the entire Valley good service.

Ashland Pupils Publish Booklet.

ASHLAND, Or., May 23.—(Special.)—The Rogue, the High School annual, published by the class of 1911, is making a welcome appearance in Ashland this week, fresh from the press. It is a highly creditable publication of 74 pages of miscellaneous portraiture, engraving and letter-press, within the covers of which the abundant and versatile talent of the class of 1911 has full scope. The colors of the class are green and gold; flower, the white carnation. Perry Ashcraft is class president; Esther Silsby, vice-president; Madge Eubanks, secretary; Frances Kleinhammer, treasurer. The annual's staff is E. Marie Abbott, editor-in-chief; Verne Blue, assistant editor; Leland Reeder, business manager, and Walker Thorne, assistant, including a full corps of sub-editors in every department.

Hood River Council Change.

HOOD RIVER, Or., May 23.—(Special.)—At its regular meeting last night the City Council elected to that body J. E. Robertson, local manager of the Stanley-Smith Lumber Company, to fill the vacancy caused by the resignation of H. C. Smith. Ex-Councilman Smith has sold his grocery business and will remove to some point in the Willamette Valley.

Stanfield School Contract Let.

STANFIELD, Or., May 23.—(Special.)—The contract for the erection of Stanfield's new stone high school has been let to W. C. Spencer of this place and construction work is to start immediately. The building is to be on a high tract of ground overlooking the city.

ALLEGED BLACKMAILER, VICTIM AND PROSECUTOR IN ST. HELENS CASE.

J. K. Blakesley.

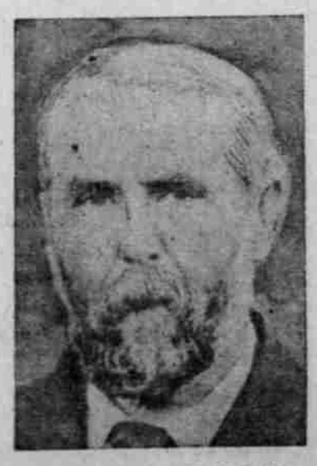

County Treasurer E. E. Quick.

District Attorney E. B. Tongue.

A Talk About Pictures and Framing

At this season of the year, when nature is painting her wonderful pictures on flower and leaf, we should not forget our homes, where Art must vie with Nature. A beautiful new picture will give an air of freshness to your home. We cordially invite you to our Picture Gallery, where you may linger as long as you wish. You will be sure to find here and there, something to gratify your love for the beautiful, priced well within your reach.

We show some beautiful hand colored gravures by Asti, framed in soft-toned mats and antique gold mouldings in exquisite designs; size 20x24. These usually sell at $5, but you may take your choice at $2.75.

Sepia Prints of Corot, Ruysdayl, Hoffman and others, handsomely framed in two-inch fumed, with wood mats, size 20x24. Harrison Fisher heads in colors, beautifully matted and framed, regularly priced at $3.50, we are selling at $1.95. We also show some handsome pastels, 16x20, in artistic gold ornamented frames at $1.95, usually priced at $3.50 and up.

In our 98c room we show some very pretty etchings, matted with two-inch brown oak frames; also many other pictures in other styles of framing that sell from $1.50 up.

We know that we can please you in our artistic picture framing. It is the vocation of the men who do this work. If you have pictures to be framed, bring them to us. We will give you perfect satisfaction and save you money.

Woodard, Clarke & Co.
Washington and Fourth Streets

DENT'S Toothache Gum

Stops toothache whether there is a cavity or not. Never dries up or loses its strength. Keep it in the house for emergencies. Imitations don't do the work.

As Small Affair.

GET DENT'S TOOTHACHE GUM. At all druggists, 15 cents, or by mail.

Dent's Corn Gum Cures Corns and Bunions. 15c.

C. S. DENT & CO., Detroit, Mich.

YOUR camera can give best results only when you use the best film.

The "ANSCO" Film

makes finer, more artistic photographs because it has chromatic balance and unusual speed and latitude. It reproduces color tones in correct value and gives unusual depth and clearness.

Try Ansco Film and print your negatives on Cyko Paper. You will have softer, more beautiful and truer pictures.

Let us show you our splendid choice of cameras

Pure chemicals and everything needed by the amateur photographer.

Woodard, Clarke & Co.
Washington and Fourth Streets

We will develop and print your films for you, if you prefer. We take them through every process carefully by hand. Postage paid on your finished pictures.

LYLE

The industrial city on the North Bank Road.

We have some splendid business lots on Washington and State streets for only $500—25 per cent down, balance 2 per cent monthly.

Price includes grading of street, 60 ft. wide, 2-ft. cement walk and curbs, and piped water.

These are splendid bargains and will soon be snapped up.

Leave North Bank Depot 9:55 A. M.; returning, leave Lyle 4:47 P. M.

Special rates on application at office.

Keasey, Humason & Jeffery
Dealers in Land,
Chamber of Commerce Bldg.,
Portland, Or.

For Your Hair

Here Are Facts We Want You to Prove at Our Risk.

Marvelous as it may seem, Rexall "93" Hair Tonic has grown hair on heads that were once bald. Of course it is understood that in none of these cases were the hair roots dead nor had the scalp taken on a glazed, shiny appearance.

When the roots of the hair are entirely dead and the pores of the scalp are glazed over, we do not believe that anything can restore hairgrowth.

When Rexall "93" Hair Tonic will do as above stated, it is not strange that we have such great faith in it and that we claim it will prevent baldness when used in time. It acts scientifically, destroying the germs which are usually responsible for baldness. It penetrates to the roots of the hair, stimulating and nourishing them. It is a most pleasant toilet necessity, is delicately perfumed and will not gum nor permanently stain the hair.

We want you to get a bottle of Rexall "93" Hair Tonic and use it as directed. If it does not relieve scalp irritation, remove dandruff, prevent the hair from falling out and promote an increased growth of hair and in every way give entire satisfaction, simply come back and tell us and without question or formality we will hand back to you every penny you paid us for it.

We lend our endorsement to Rexall "93" Hair Tonic and sell it on this guarantee, because we believe it is the best hair tonic ever discovered. It comes in two sizes, prices 50 cents and $1.00. Remember you can obtain it only at The Owl Drug Co., Inc., Cor. 7th and Washington Sts.

Alveolar Dentistry

In a majority of our advertisements we lay great stress on our specialty, Alveolar dentistry, replacing missing teeth without a plate or bridge work, and the curing of Pyorrhea (loose teeth). The work is so remarkable in its character that it is apt to overshadow those other cases which come to us—the simple cases. We don't want the idea to obtain that we are Alveolar specialists alone. We are that, but something more—general practitioners of the first class. We do dentistry in all its branches from the simple piece of filling up. It's a boastful statement to make, but we can do anything that is possible in dentistry and what we do is always of the very highest class. Our booklets, Alveolar Dentistry and examinations are free. There are 12 Alveolar Dental Co. offices in the West. About 50,000 people are wearing our Alveolar teeth. About 2000 people in this city and state have been supplied by this office. 99 per cent—if not every single one—will tell you if asked that it's the best investment they ever made in dentistry. In many cases where bridgework is impossible and all cases where it is possible, we can replace your teeth with beautiful, artistic, comfortable, cleanly and everlasting teeth that we will defy any one, dentist or layman, to tell from natural teeth. For full information see our Sunday ads. **The Alveolar Dental Co., Dentists,** 311 to 314 Abington Bldg., 108½ 3d st. Seattle, Haight Bldg., 2d and Pine. Terms to reliable people.

Men and Women Cured

The famous S. K. Chan Chinese Medicine Company, with their remedies, of herbs and roots cure wonderfully. It has cured many sufferers when other remedies have failed.

Sure cure for chronic, private ailments, nervousness, blood poison, rheumatism, asthma, pneumonia, kidney, throat and lung troubles, consumption, stomach disorders and other diseases of all kinds. Remedies harmless. NO OPERATION. Consultation free. Examination for ladies by Mrs. S. K. Chan. Call or write to

The S. K. Chan, Chinese Medicine Co., 226½ Morrison st., Portland, Oregon.

SAPOLIO

CLEANS
SCOURS
POLISHES

Solid Cake

WORKS WITHOUT WASTE