WERLEIN VIGOROUS IN DENUNCIATION

Municipal Association Is Declared Opposed to All Vice Except Usury.

ATTACK MADE ON LOMBARD

Candidate Promises Speedy Completion of Broadway Bridge, and Points to Own Record as Justifying Course.

Further and vigorous denunciation of the Municipal Association, members of which were mentioned by name, characterized the closing addresses of J. E. Werlein in his candidacy for Mayor last night. Mr. Werlein addressed an audience of enthusiastic voters at Mair's Hall, Albina, at 8 o'clock and at the conclusion of this meeting went to Kern Park, where he spoke to another crowd. He received urgent invitations during the day to appear and speak in other sections of the city, but it was impossible for him to cover more than the two meetings he attended.

Introducing his remarks at Mair's Hall, Mr. Werlein said that he had made an investigation of the Municipal Association, particularly in its membership, which had assailed his reputation and standing as a business man, and declared he was unfit Mayoralty timber.

Men Called Traducers.

"I desire at this time to treat further the matter of the Municipal Association, this self-constituted committee which claims for itself the title of the sole guardians of the moral and political welfare of this beautiful city," he said. "Who are they? Let me state, before names are mentioned, that this same municipal Association is the organization which secured at the hands of the grand jury the indictment of George H. Williams, 'the grand old man of Oregon,' who was at that time Mayor of the city. This indictment was so manifestly unjust that John Manning, Democratic District Attorney, had it dismissed, for which I say all honor to John Manning. Through the hounding of this same Municipal Association it was made impossible for Mayor Williams to solve great questions involving the public welfare.

"The men whose names I shall mention do not represent the people who stand for either law, order or good morals, their personal records disproving such an attitude. With all people who stand for honor, decency and a practical, sane administration of the affairs of the city I join hands. They are in the main opposed to all forms of vice except usury. They wax fat and thrive on the unfortunates who happen, through force of circumstances, to get into their clutches by having mortgages plastered on their homes, and to whom they show no mercy. The exceptions to this rule I shall note.

Names Are Given.

"I stand with all good men who desire a cleaner, better, more progressive city along safe, sane and conservative lines. Who are the people who have attempted to besmirch my record for honesty and business capacity by innuendo? Here they are and their records: John Bain, who is not a resident of the city, recently admitted to citizenship and a money-lender by occupation. It was he who attempted to get on the grand jury to indict Mayor Williams, but was dismissed because he was not a citizen. J. T. Wilson, an auctioneer, candidate for Chief of Police under George H. Williams. Not securing this appointment, he maligned and abused Williams.

"H. M. Esterly, Democratic politician, anxious for the nomination of Lombard, that he might be defeated by an independent.

"O. P. M. Jamison, defender and excuser of filchers of the public domain, attorney of land-fraud fame.

"John Patterson spends a great deal of his time in China.

"David A. Pattuilo, manager Balfour, Guthrie & Co., a foreign partnership with money-lending department.

"Walter F. Edwards, an American, lives in Vancouver, Wash., but has recently taken no part in the nauseating work of this self-constituted organization.

"And this self-appointed Municipal Association, whose indorsement I at no time sought, has the brazenness, when it can dig up no spot or blemish on either my public or private life, to attempt to belittle my capacity as a business man, and places a man of the caliber of a Lombard before the people as the essence of good citizenship.

Lombard Declared Guilty.

"With these men, money is king; with me an honorable name is king. They worship at the shrine of money and are not able to see beyond. They dare hold up my life to ridicule and place a Lombard above it. Lombard, who is as guilty of wrongdoing in the Council as the guiltiest; Lombard, the father of his newly-discovered paving trust; Lombard, who, while he claims to represent the people, yet betrays them by furnishing bonds for contractors on public improvements; Lombard, who secured $5000 for stock that could not have been secured except through his position as Councilman. No, the people of Portland do not want such a character for their Mayor."

Mr. Werlein then took up the building of the Broadway bridge, promising the speedy completion of that structure. He rehearsed in brief the public addresses delivered during the campaign, showing the powers of the Mayor and that he is the responsible head of the municipal government. Mr. Werlein closed his address by defying any man to point to a single suspicious act in all his public or private life.

LOMBARD BETTING FAVORITE

Sum of $1000 Posted at 10 to 8 in His Favor Is Not Taken.

Betting on today's election has centered almost entirely on the Republican Mayoralty contest. Late last night $1000 posted on Lombard at 10 to 8 remained uncovered at a Washington-street cigar store. Several bets of $100 at even money have been made on Lombard and Rushlight.

A few small bets have been placed that none of the present members of the Council will be renominated. These wagers as to Councilmen, however, have been confined largely to the respective chances of those Councilmen whom Lombard has styled as "undesirables."

Treasurer Contest Is Lively.

With four candidates for the nomination, a lively contest will be decided today when the Republican voters select their nominee for City Treasurer. Friends of Harry C. Allen, one of the quartet, have been especially active in his behalf since the campaign opened. Mr. Allen was for many years connected with the wholesale drug firm of Snell, Heitshu & Woodard and is a long-time resident of this city. That he is not only deserving but is in every way qualified for the office he seeks are among the reasons advanced by his supporters why he should be nominated in today's election.

LABOR PICKS DALY TO WIN

Efforts Are Concentrated on Candidate for Council.

Officers of the Workingmen's Political Club last night announced that they expected that three of the five candidates indorsed by that organization would be nominated in today's primaries. The three are William H. Daly and Ralph C. Clyde for Councilmen-at-Large and Edward D. Williams for Municipal Judge. The club also gave its indorsement early in the campaign to A. G. Rushlight for Mayor and R. B. White, candidate for Councilman from the Seventh Ward.

Representatives of organized labor have been particularly active in support of the candidacy of Daly as a member of the Council. The trades unionists have centered their fight, so far as the Council is concerned, on Daly, on the theory that organized labor is entitled to one of the 15 members of the City Council and for the further reason they regard Daly the proper man to represent them. Mr. Daly is president of the Oregon State Federation of Labor.

CIVIL SERVICE RULES BROKEN

Marked Sample Ballots Given to Firemen Favor Rushlight.

In violation of the civil service rules in the city charter, supporters of A. G. Rushlight yesterday continued their distribution of marked sample ballots. The violation of the civil service regulations consisted in scattering these ballots, with an "X" marked prominent before Rushlight's name, among the members of the city fire department.

While many of the members of the fire department feel friendly towards Rushlight, who labored to secure for them and other employes of the city increased salaries, this action has provoked a feeling of resentment among those firemen who read and think for themselves.

LOMBARD SEEMS TO LEAD

(Continued From First Page.)

himself during the last few days of the campaign by submitting to the press signed statements in which he sought to criticise Lombard's record as a Councilman without advocating anything in support of his own candidacy. He has been indorsed by the Workingmen's Political Club, representing organized labor, and has the zealous support of certain of the city employes, whose salaries he assisted to increase during the last year.

For the first time in years, the voters of the city are thoroughly aroused in the election of Councilmen. Of the five members Lombard has designated "undesirables"—Baker, Belding, Concannon, Driscoll and Kubli—Baker may be nominated. If he is it will be due alone to his personal popularity. Belding does not have a Republican opponent in his ward, but those Republicans who are opposing him will register their protest in today's election by crossing out Belding's name and writing the name of John Montag, a Democrat, on the ballot.

City Auditor Barbur and City Attorney Grant probably will be nominated to succeed themselves, their opponents, E. M. Lance and H. C. King, respectively, apparently not having a chance. The race for City Treasurer is a close one, with William Adams believed to be slightly in the lead, although Harry C. Allen has been making substantial gains the past week. J. H. Richmond and Oscar P. Miller, the other two candidates, have been particularly active and will surrender first place in the contest to no other aspirant.

Five Running for Judge.

Equally keen and even more uncertain is the contest for Municipal Judge. There are five candidates for this nomination and each feels confident of receiving the desired plurality of votes.

With the Democrats, today's election will be a tame affair save for three contests in the nomination of Councilman from three wards—First, Seventh and Eighth. While George H. Thomas is the only Democratic candidate for Mayor, it was learned yesterday that the friends of Dr. Harry Lane by writing his name in the ballot will seek to force the party nomination on him. Thomas' friends have suspected this move and will be on the alert this afternoon to frustrate such an attempt. They will see to it that all supporters of Thomas get to the polls and vote for him.

State Balks at Street Assessment.

SALEM, Or., May 5.—(Special.)—The possibility of losing the proposed armory site at Ferry and Liberty streets developed today when Adjutant-General Finzer was informed by owners of the property that it would be necessary for the state to pay $600 for street improvement assessment. The Adjutant-General said that the state will refuse to pay.

BREWERS OPPOSE, LOMBARD AVERS

Violation of Corrupt Practices Act With Marked Ballots Charged.

CAMPAIGN COMES TO END

Names of Candidates Classed as "Undesirable" Are Repeated in Speech at Piedmont—Woodlawn Hears Address.

"Violating the provisions of the corrupt practices act, Paul Wessinger, representing the breweries and liquor interests, has sent out marked ballots with the name of Rushlight for Mayor at the head of the list," charged Gay Lombard in his address at Piedmont last night. "On the same ballot were also marked the names of the members of the City Council, whom I have designated as 'undesirable,' and who are seeking re-election.

"These marked ballots have been distributed throughout the city for the purpose of influencing votes for those candidates who, if elected, will not be antagonistic to the interests that are responsible for circulating these ballots. This is only another evidence of the extent to which the breweries, paving combination and corporate interests are going in this campaign to protect their interests by electing public servants they can control.

Three Picked for Council.

"Baker, Brady and Driscoll, for Councilmen-at-Large, and Rushlight for Mayor." That is Mr. Wessinger's ticket sent out at the 11th hour to the dives and brothels of the North End and this is government and this, Mr. Citizen, is what you are up against. And yet you remain apathetic and indifferent. If there ever was a time when you should rise in your might and assert yourself now is the time.

"And then there is the Portland Railway, Light & Power Company and its corrupting influence on public life, also Mr. Josselyn's indirect bribery of me in the presence of his lobbyist, Oskar Huber—his efforts to drag me into the meshes of this corruption and cause me to represent in the City Council not the people who elect me but his company.

"Gentlemen, what do you think of that? Is that government or misgovernment? No man can serve two masters, and I am either your representative in public life or the representative of interests opposed to you. Choose wisely and well."

Meeting Is Enthusiastic.

Nearly 200 persons attended this meeting, which was the most enthusiastic Mr. Lombard has held. The speaker continued his advocacy of a commission form of government for the city and discussed in detail that plan of municipal administration. Voters were urged to exercise the greatest care in selecting nominees for the Council if an improvement in the conditions complained of under the present system were to be remedied.

"Who shall we support for Councilmen?" inquired a voter in the audience.

"It is not for me to assume to dictate to you who you should support for Councilmen," replied Mr. Lombard, "but I do think it is entirely proper for me to tell you whom, in my opinion, you should not vote for. The five 'undesirable' members of that body who are seeking re-election — Baker, Belding, Concannon, Driscoll and Kubli—should not be returned to the Council. They are not the right kind of men to represent you. They do not stand for the best interests of the city."

Scores of questions relating to the present Council and the commission plan were asked by the audience. This gave Mr. Lombard an opportunity to present more clearly his ideas on various phases of municipal affairs that lack of time prevented him from taking up in his direct address.

Following the adjournment of the meeting Mr. Lombard hurried to Woodlawn, where, for 20 minutes, he talked to another gathering of voters.

BALLOT STORY CALLED CANARD

Rushlight Says It Is in Keeping With Lombard's Methods.

"The charge Mr. Lombard makes against Mr. Wessinger is only another of the last-hour-last-minute canards that was to be expected from him in view of the character of campaign he has been conducting," said Mr. Rushlight, last night, when shown Lombard's accusation. "For this reason, it really is not necessary for me to deny it as a positive, if not a manufactured falsehood. Its only purpose is to injure me and my candidacy.

"If Mr. Lombard has in his possession any marked ballots gathered from the source where he claims to have found them, he no doubt had them placed where they could be reached easily. This eleventh-hour 'sensation' is only in line with other numerous and unproved statements he has made during his campaign."

Marked Ballots Found.

Sample ballots with crosses marked in front of the names of A. G. Rushlight, for Mayor; George L. Baker, Fred J. Brady and M. J. Driscoll, for Councilman-at-Large, appeared in the North End late yesterday afternoon. The ballots were very generally distributed among the saloons in the North End.

Montag's Name to Be Written In.

Republican voters in the Sixth Ward, who are opposed to the re-election of Henry A. Belding as Councilman from that Ward, in today's election will write the name of John Montag, Democrat, on the nominating ballot after crossing out Belding's name. This course was decided upon by the adoption of a resolution at a meeting of the Sixth Ward Campaign Club last night. This organization, which has a membership of about 200, 85 per cent of whom are Republicans, was organized for the purpose of defeating Belding.

TACOMA MAY BE PURITANIC

City of Destiny Does Not Want to Entertain Visitors Sunday.

SPOKANE, Wash., May 5.—(Special.)—Tacoma objects to entertaining Spokane's new City Commissioners on Sunday, but will have to or not at all. Whether or not the objection is for religious reasons was not stated by Mayor Seymour, of Tacoma, who today wired an urgent request for Mayor Hindley to make the Spokane officials' sojourn in the City of Destiny on a week day.

The telegram was read to the City Commissioners this morning by the Mayor, but no change was made in the itinerary. They plan to arrive in Tacoma Sunday morning and leave for Seattle Sunday night. The Spokane Commissioners leave on their trip tonight over the S. P. & S., spending Saturday in Portland. They leave for Spokane Monday night from Seattle.

TAX REBATE AGGRAVATES

Pendleton Council May Refuse Grant to Woolen Mills.

PENDLETON, Or., May 5.—(Special.)—Whether the city of Pendleton shall rebate the taxes on the Pendleton Woolen Mills plant is the question with which the local City Council is now wrestling. The problem will be solved next Wednesday evening or before.

When the mills were erected, the Council agreed to exempt the plant from taxation for a period of 10 years. It was found this was illegal. A system of rebating the taxes each year was therefore evolved. This year the City Council is composed largely of new men, who do not feel they are under any obligation to be bound by the promises of former members.

Good Things in Markets

BY LILIAN TINGLE.

THE fish section is again the center of interest in the markets, owing to the arrival of Columbia River salmon and shad, both highly esteemed by all lovers of good eating. Sturgeon, sea trout and catfish are also in again; there is a good variety of other fish and prices are moderate.

Most expensive are striped bass and sea-trout, at 25 cents, and shad-roe at 30 cents a pound. Sturgeon costs 20 cents; chinook salmon, shrimps and catfish, 15 cents; blue-back salmon, rock cod, halibut cheeks, croppies and deep-sea cod, 12½ cents; steel-head salmon, halibut, black cod, ling cod, pike, sea bass, red snapper, flounder, perch and sole, 10 cents; fresh herring and carps, 7 cents, and smelt, 5 cents a pound. Crabs are still plentiful at about 15 cents each. Razor clams cost 12½ cents a dozen; hard-shell clams, butter clams and mussels, 5 cents a pound.

Poultry is inclined to be lower in price. "Hens" cost 22 to 25 cents; broilers, 40 cents, and fryers, 35 cents a pound. Squabs are to be had at 75 cents to $1.25 a pair.

Eggs cost about the same as last week, 20 to 25 cents a dozen, and butter 50 to 60 cents a roll.

The earliest cherries have made their appearance in the fruit market, and sell at 40 cents a pound. Strawberries are still slow in coming in and cost 15 to 25 cents a box. California berries at lower prices are prophesied for the coming week, but it will probably be two or three weeks before we can welcome the much-desired Oregon berries. Rhubarb is very good just now and sells at 4 to 5 cents a pound. Grapefruit is scarcer, and so are apples, but oranges remain fairly plentiful and can be had from 25 cents to 40 cents a dozen. A few red bananas, at 40 cents a dozen, are also available.

Oregon asparagus is the best thing in the vegetable market, and costs 7 to 10 cents a pound. It is about at its best and cheapest just now, and is well worth canning for future use. This can be done very easily in the wide-mouthed jars.

Spinach is excellent just now, and head lettuce is beginning to come in. There are fairly good tomatoes, at 10 to 15 cents a pound, and really fine hothouse cucumbers, at 25 cents each. Green onions and radishes are prominent. Green peas are to be had at about 10 cents a pound, and green artichokes at about 10 cents each. There are also mushrooms for those who will pay $1.25 a pound for them. Celery is hardly obtainable; cauliflowers are rather scarce, and not particularly good at 15 to 20 cents each, and the same may be said of green peppers, at 50 cents a pound. Silver Bermuda onions are in again; chives and watercress are available and there are nice-looking new potatoes at 10 cents a pound.

Oddfellows by Hundreds Coming.

Close to 250 subordinate lodges of the Oddfellows of Oregon will be represented at the grand lodge meeting, which will be held in this city beginning May 16, and continue until the night of May 19. The meeting will be accompanied by a session of the Grand Encampment of Patriarchs, which will open its meeting May 16, at Oddfellows' Temple, corner of First and Alder streets (West Side), and dispose of all its business on that day. The Rebekah assembly will also be in session. The programme for the occasion, which it is believed will bring from 800 to 1000 Oddfellows and Rebekahs to the city, has just been issued. The Grand Lodge of Oregon will hold its session beginning May 17, at 9 A. M., in Woodmen of the World Hall, East Sixth and East Alder streets.

New Fair Secretary Chosen.

VANCOUVER, Wash., May 5.—(Special.)—Guy P. Larsen, of Washougal, has been chosen secretary of the Clark County Fair Association, to succeed Clement Scott, resigned.

BAILEY ATTACKS INDICTMENT AGAIN

State Food Commissioner Says Facts Alleged Do Not Constitute Crime.

HEARING TO BE WEDNESDAY

Attorney Declares That Case Has Resolved Itself Into Persecution and That It Should Be Dropped.

Technical weakness of the indictment charging him with failure to publish bulletins, as required by law, of the chemical tests performed in his office, is to be made the defense for a second time of J. W. Bailey, State Dairy and Food Commissioner, who, instead of pleading yesterday afternoon to the charge against him, filed a demurrer to the validity of his indictment.

Samuel White, one of Bailey's attorneys, appeared for him before Judge Gantenbein and offered the demurrer in lieu of a plea on the part of his client. The court set 9:30 o'clock next Wednesday morning as the time for arguments on the demurrer. If the demurrer is overruled at that time, Bailey will be required to make a plea. His case will then be set for trial.

First Indictment Dismissed.

Bailey was first indicted last Winter. After the case went to trial, Bailey's attorneys asked the court to dismiss the case on the grounds that the indictment failed to say that the chemical analyses, which would make the publication of the monthly bulletins necessary, had been made. Judge Morrow found that for that reason the indictment was not valid, and the case was dismissed.

Following this, Deputy District Attorney Fitzgerald applied to the court for an order referring the case back to the grand jury. A delay was had in the issuing of the order, and the day it was signed the grand jury returned another indictment against Bailey for the same offense for a later month.

The demurrer filed yesterday in Bailey's behalf charges that the indictment is invalid for three reasons: First, it is alleged that it does not substantially conform to chapter VII, title 18, of Lord's Code of Oregon, which provides how an indictment must be drawn. Second, it is alleged that the indictment charges Bailey with committing more than one crime, though it fails to specify what the crimes are. Third, it is contended that the facts stated in the indictment do not constitute a crime.

Indictment Is Specific.

The new indictment was prepared with much care and gives in detail the chemical analyses that had been made in Bailey's office and of which it was asserted that a report should have been made in the monthly bulletin for March that Bailey should have issued.

When asked yesterday afternoon what two crimes he interpreted the indictment as charging Bailey with having committed, Attorney White replied that he was not prepared to make that feature known until the case should come up for argument. He refused also to indicate in what specific manner the indictment fails to conform with the section of the code providing how it must be drawn.

Mr. White said that the case against Bailey had resolved itself into a persecution instead of a prosecution. It was his opinion, he said, that the action of the Legislature in freeing Bailey of any blame in regard to his alleged failure to perform his official duties should be sufficient, and that it was not right for him to be forced to defend himself for the same thing in a court of justice.

BONDING COMPANY UNDER BAN

County Court Refuses Approval Until Claim Is Settled.

Failing in every other attempt to get the American Bonding Company to reimburse the County for the failure of George W. Oliver to complete his contract for building a cottage and barn on the County poor farm, for whom the company furnished bonds, Judge Cleeton and Commissioners Lightner and Hart yesterday announced a boycott against the company until the claim is settled.

The County took a similar action recently with another bonding firm which refused to pay claims against it for the failure of contractors to complete work on the east wing of the new Courthouse. The announcement that the County would refuse to accept the company's bond in future caused a settlement of the claim almost immediately.

To Wibur & Spencer, the Portland representatives of the American Bonding Company, the County Court sent the following letter yesterday:

"In regard to the George W. Oliver matter, which we have been endeavoring in every way to adjust, we wish to notify you that henceforward no bond by your company will be approved by the County Court until this matter, for which your bonding company is surety, is adjusted. We are forced to take this position for the reason that the men who have performed the labor and furnished the material for the buildings should have their money and are importuning us daily for the same. We are placed in the position that we cannot satisfy their demands without probably waiving some of our rights under the bond.

"You promised to send us a letter assuring us of the good faith of your company, but you have failed to send it, and we feel that it is our duty to protect these claims, and shall use every endeavor to do so."

WIFE HIDES AFTER DECREE

Court Enjoins Barber From Fulfilling Threats to Kill.

Fearing that her husband, Arthur De Lonais, a barber, would fulfill his threats to kill her, Mrs. Alice De Lonais hid yesterday, after Judge Gantenbein had granted her a divorce, until the court issued a restraining order, enjoining De Lonais from approaching her in any way.

Mrs. De Lonais told the court that her husband treated her cruelly. When he lost his temper, she said, he would destroy whatever came into his hands. Oftentimes he had destroyed her clothing, had broken dishes and smashed furniture. When she was at last forced to leave her husband, she was taken by friends into hiding, and they supported her and cared for her until her divorce suit went to trial.

Mr. and Mrs. De Lonais were married in Montana, January 6, 1902. When they came to Oregon from Montana, in 1907, Mrs. De Lonais said, her husband, much against her own will, had his name changed to Arthur F. De Lonay. They have one child, 7 years old.

Another one of the five divorces granted yesterday by Judge Gantenbein was to Emma Rich from C. H. Rich. One of the various cruelties practiced upon her by her husband, Mrs. Rich said, was his forcing her to disrobe and attire herself in her night clothes on November 8, of last year, and remain in a chair in a cold room a long time. He had a habit of beating her, she said, and on five different occasions she left him but returned when he promised to be good. They were married in Portland, December 10, 1907.

Oceana Law, whose maiden name was Baker, obtained a divorce after relating to the court that she had been forced to support her husband more than a year. Although her husband was able-bodied, Mrs. Law said, he refused to work, but instead spent much of his time in calling her abusive names. He would sometimes borrow money with which he would get drunk. The Laws were married in Portland November 24, 1909.

Martha J. Kaye was granted a divorce from John Kaye for desertion. They were married at Cable, Wis., August 9, 1897, and Mrs. Kaye said her husband deserted her at Heisson, Wash., March 15, 1910.

Charles M. Osborne was divorced from Ida Osborne for desertion. They were married at West Plains, Mo., April 4, 1905.

PORT SALARIES ARE PAID

Funds, However, Will Not Meet All Bills Due in April.

Relief came to the Port of Portland Commission yesterday in the way of sufficient finances to care for the April payroll, which approximated $9590 through the fact there was a revenue of about $7000 from the pilotage and towage department and as there was about $4000 on hand, the salaries in all departments were liquidated. There remains about $20,000 in obligations that will have to await a decision of the Supreme Court to determine whether the body in power is to retain office or will be succeeded by the new Commission designated by Governor West. There is $5230 due on 30 dredge pontoons finished last month by the St. Johns Shipbuilding Company and $5000 on a new hull for the tug Weona completed at Vancouver, while about $10,000 is due in other bills.

The new Commission met yesterday morning, but as no word had been received from the County Treasurer whether he would pay funds in his possession on the strength of a resolution passed Thursday, in which the new board expressed a willingness to sanction the payment of authenticated claims, an immediate adjournment was taken. Printers are working on the brief to be filed in behalf of the old board. A typewritten copy has been given Judge Munly, representing the new Commission, and he expects to file his brief before the Supreme Court so the case can be passed on between May 15 and 20.

CANDIDATES GIVE REASONS

Lombard, Werlein and Rushlight Summarize Claims Upon Electors in Primaries to Be Held This Afternoon.

GAY LOMBARD—Because I stand for honest, clean government. Because I oppose the present City Council. Because I have come out openly and frankly and shown up the present Council. Because the vicious and corrupt element of the city is fighting me. Because I stand for a fair deal to all. Because I have made an aggressive fight, against strong odds, for a change in the men who misrepresent us. Because I stand for a commission form of government. Because of the fact that if you do not encourage decent men to run for office, then you turn this city over to graft, greed and personal gain. Because I have made an open fight and answered every question that was asked me and because my opponents have not. Because the hour is here when decency must assert itself and deliver this city from corporate influences.

A. G. Rushlight—As Councilman for these six years I have consistently opposed the taking of public property for private use, not before campaigns for campaign purposes, but at all times. Typical instances of this course are to be found in my opposition to the vacation of the streets for the benefit of the Inman-Poulsen corporation; for the vacation of streets in favor of the Terminal Company; on the claim of the Southern Pacific in its perpetual franchise on 4th street, and on the recent attempted steal of the East Side streets for the railroad company. I have always been in favor of the commission form of government and will take active steps to bring about an immediate submission of this form of government to the decision of the voters. I have been against extravagance and private appropriations. I opposed the last blanket franchise which the Portland Railway, Light & Power Company cannonaded through the Council over my protest, on the ground that, in my judgment, the city was not adequately or fairly compensated. I am heartily in favor of a municipal paving repair plant. If elected Mayor I shall insist upon providing an adequate water supply to outlying populated districts. I have consistently opposed the street paving companies for wholesale laying of inferior pavements, and if elected Mayor I shall consistently enforce the ordinances of the City of Portland without fear or favor to any class.

J. E. Werlein—Because of my thorough knowledge of the needs of the city. Because I shall assume all responsibility as Mayor for the wrong-doing of any appointee I might be responsible for. Because I shall mete out justice where justice is due, regardless of the class or condition of the person demanding justice at my hands. Because I have declared that through competent engineers I shall ascertain the cost of every public improvement and shall not approve the letting of any contract at other than reasonable rates. Because I have demonstrated to the public that I have the ability, backed up by the charter, to bring order out of the complained of chaotic condition now existing in the City Council. Because at the first evidence of wrong-doing upon the part of any city official, other than Councilman, I have the power and will remove said official. Because I shall be the Mayor of all the people. Because I recognize the charter as the creation of the people and my rule and guide and, until another is adopted, I shall without fear or favor demand strict compliance with its provisions. Because I have promised the people that I will appoint a committee of 15 to draw a commission form of government charter, will have the same placed in the hands of all registered voters and will call a special election for the adoption of the same. These promises I make and shall fulfill to the best of my ability with the same courage and fidelity that I have filled every public trust committed to my care.

Olds, Wortman & King

Big Display of Bird Houses on 4th Floor

A great collection of Bird Houses, built by the boys of the manual training classes of the Portland public schools. Following is a list of the boys who built houses for this display. On sale today:

George Kerns, Guy Robnett, Carl Mueller, Herbert Vesley, Merril Peoples, Earl Du Bois, Clement Sharkey, Ernest Kerschner, Alfred Akerson, Jacob Fink, Henry Wiseman, Paul Goodwin, Leslie Beyer, Carlton Dark, Earl Green, Rudolph Erickson, Victor Hesse, Fred Boardman, Raymond Poulson, Ellis Sharkey, Willie Convise, Clayton Giltner, Herbert Vorsteeg, Louie Harder, Merrit Whitten, Cecil Howard, Wilber Phillips, Edwin E. Grey, Fred Barscht, John Turck, Manfred Reinhart, Leonard Forgerson, Stephen Helm, Homer Millard, Irving McCoy, Walter Martin, Forest Wilson, Ray Gloss, Harold West, Edgar Johnson, Miles Grafton, Orude Fryer, William Kelley, George Korn, Clark Shouber, Wendling Kessler, Hars von Homeyer, Harvey Bade, Wallace Hofer, Leo Vaulette, Lawrence Glyther, Wesley Fox, Robert Burns, Horace Frew, Raymond Williams, Oscar Sherman, Walter Martin, Donal Vanfleet, Louis Freedman, Fred Abegg, Carl Applegreen, Fred Borscht, Toney Piefer, Clarence Dishman, Earnest Harkman, Guy Rorlsett, Harold Tipton, Lawrence Nelson, James McGrath, Fred Trine, Alfred Moore, James Kentrea, Willamette Boy Scouts, Charles Pierce, Lee Van Atta, Henry Harding, Charles Gale, Oscar Scherman,

"Old Homestead Builders" and others who failed to put their names on their houses.

LOW RATES to CALIFORNIA

San Francisco, $5, $10, $12 and $15.

Los Angeles, $10.35, $20.50, $22.50 and $25.50.

Round Trips at Reduced Rates. All Rates Include Meals and Berth.

SS "ROSE CITY" SAILS 9 A. M. MONDAY, MAY 8

H. G. Smith, C. T. A., 142 Third St. Main 402; A 1402. —PHONES— J. W. Ransom, Agent, Ainsworth Dock. Main 268; A 1234.

HARRY ALLEN PROVES POPULAR CANDIDATE

A popular candidate is H. C. ("Harry") Allen, one of the greatest of the old-timers who is seeking the Republican nomination for City Treasurer.

Chat with the pioneers of Portland and of Oregon and you will find few who do not know and speak a good word for "Harry" Allen. Not only is he known throughout the state, but he is known throughout the Northwest—and mighty favorably known, too.

"Harry" Allen was one of the pioneer traveling men of the Northwest, first

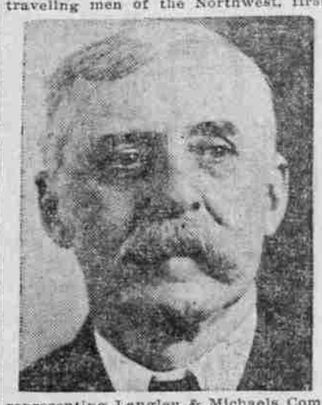

representing Langley & Michaels Company, wholesale druggists of San Francisco, later removing to Portland and becoming identified with the firm of Snell, Heitshu & Woodard. Mr. Allen has resided in Portland for the past 27 years, and has served the people of this county in the capacity of County Recorder for two terms, from 1888 to 1892, the last time receiving a majority of over 10,000 votes. Upon assuming the duties of Recorder he reduced the fees of recording 25 per cent, although his office was under the fee system, and he was one of the first who favored the salary system to city and county officials. At the expiration of his term he entered the firm of Blumauer & Frank Drug Company as assistant to Mr. Blumauer, where he remained until Mr. Blumauer's death.

Mr. Allen is a Civil War veteran, having served his country for about four years and a half. In the years that have passed since he took up his residence in Portland he has made a multitude of friends, who will stick to him through thick and thin. They say that everyone who knows "Harry" will vote for him.—(Paid Adv.)

Yes, Swissco Will Grow Your Hair

Prevents Baldness And Dandruff. Restores Gray Or Faded Hair To Its Natural Color.

His Hairs Are Numbered. Are Yours?

Swissco stops dandruff quickly, grows new hair and restores gray and faded hair to its natural youthful color.

Swissco stops baldness, bald spots, falling hair, scabby scalp, sore scalp, brittle hair or any hair or scalp trouble.

To prove that our claims are true we will send you a large trial bottle free if you will send 10c in silver or stamps to help pay cost of postage and packing to Swissco Hair Remedy Co., 3636 P. O. Square, Cincinnati, O.

Swissco will be found on sale at all druggists and drug departments everywhere at 50c and $1.00 a bottle.

For sale and recommended in Portland by

THE OWL DRUG CO.

CHOICE MEAT

Special Prices

Loin of Pork, lb. ..... 18¢
Shoulders and Leg of Pork, pound ..... 15¢
Pork Chops, lb. ..... 15¢
Leg of Mutton, lb. 18¢-20¢
Spring Lamb, lb. 20¢ to 25¢
Breast of Veal, lb. ..... 15¢
Leg and Loin of Veal, lb. 20¢
Veal Chops, lb. ..... 18¢

The meat I sell is absolutely the very best to be had, which is the cheapest and most satisfactory.

G. L. PARKER

149 First Street.

SOLID CAKE—NO WASTE

SAPOLIO

Cleans when others fail and requires less effort

NO DIRT CAN RESIST IT