LOS ANGELES GETS FIERCE DRUBBING

Three Visiting Pitchers Unable to Stem Tide of Beavers' Hits,

HENDERSON IS SUPREME

He Not Only Twirls Wonderful Game, but Knocks Home Run. Score, 15 to 3, Tells Story of Horrible Slaughter.

PACIFIC COAST LEAGUE.

Yesterday's Results.

Portland 15, Los Angeles 3.
San Francisco 0-4, Sacramento 5-3.
Vernon 2-3, Oakland 1-2.

Standing of the Clubs.

CLUBS.	San Fran.	Portland	Sacramento	Vernon	Oakland	Los Angeles	Won	P. C.
San Fran.	..	..	6	11	..	..	17	.654
Portland	..	..	2	8	5	7	15	.577
Sacramento	6	..	..	..	1	6	13	.500
Vernon	2	2	..	..	6	..	12	.444
Oakland	..	2	8	1	..	8	11	.423
Los Angeles	..	6	1	..	3	..	10	.400
Lost	9	11	12	15	15	15	77	

BY W. J. PETRAIN.

More than 11,000 loyal Portland fans crowded into the Vaughn-street park to watch the Beavers and the Angels play the first Sunday game of the season yesterday, and they saw Portland slaughter three Los Angeles twirlers and pile up a score of 15 to 3.

It was a "slugfest" from start to finish on the part of McCredie's walloperS, while on the other hand, Benny Henderson "came back" with a vengeance. The big pitcher was started in a game for the first time this season, and he had no sooner retired the Angels in the opening round when every one of the vast throng present unanimously agreed that the ex-"outlaw" pitcher was just as good, if not better, than he was when he captured the flag for Portland in 1906.

Henderson "Some" Batter.

Not only did Benny heave a splendid game, but he uncorked some batting stunts that aroused the utmost enthusiasm, for he pasted the ball out of the lot over a sign of a business house which entitles him to $25 worth of furniture, and followed this by lacing the ball high against the right center wall for two bases on his next appearance before the veteran, George Wheeler. Henderson's work and the presence of the vast throng proved about the only features to the game, for it was Portland all the way and the batting bee kept up throughout the game.

Every member of the Portland team scored from one to three hits and runs as well. All of them seemed able to hit the ball, and every man on the team scored at least once, which is a remarkable instance in games of this kind. In the latter innings, the Beavers ran wild on the sacks, and Catcher Abbott winged out a number of them.

Klein Is Eliminated.

Eddie Klein, the young southpaw who was batted out of the box in the first inning Friday, was started by "Pa" Dillon again yesterday, but hits by Chadbourne and Ryan and a pass to Sheehan filled the bases with none out, and Dillon hustled the kid to the stable and substituted Wheeler. Artie Krueger poled a long fly to Daley, and on the catch Chadbourne scored the first run.

The Beavers laid off in the second frame, but after Umpire Hildebrand contributed a run to the Angels in the first of the third by a fierce decision at third, the home guard got busy and hit the ball to all corners of the lot and out of it, for Ben Henderson wound up a bunch of five tallies by knocking the ball over the stockade.

This quintet of runs was just an appetizer for the home team, as they tallied once in the fourth, twice in the fifth, and chased over five more in the sixth, which proved enough for Wheeler, and Friene was trotted on the hill in the seventh. He got by in that inning nicely, but in the eighth the Beavers brought their total up to 15 tallies by timely hits.

Rapps Star in Field.

Henderson let up in the eighth and ninth, and Los Angeles managed to put a run over in each of the last two frames, but the home team plainly took things easy, as they had the game safely stowed away. The bright particular fielding star of the game was Roaring Bill Rapps, who played that first sack like a major leaguer and accepted some extremely difficult chances neatly and cleanly.

The Los Angeles team left for home last night, where they are scheduled to meet Happieus Hogan and his fast-going Hooligan squad, commencing Wednesday. Tuesday afternoon Patsy O'Rourke and his Sacramento Senators will make their bow at the local park, and the new leader of last season's "trailers" expects to introduce Ben Hunt and Frank Arrelanes, as new faces on his new team. Both pitched for Sacramento last season, and were recently returned to that club by the Boston Americans.

The score of yesterday's game follows:

LOS ANGELES.

	AB	R	H	PO	A	E
Akin, 2b	5	0	1	1	0	0
Metzger, ss	5	1	2	6	2	0
Moore, lf	4	0	1	2	0	1
Daley, cf	3	0	0	2	0	0
Dillon, 1b	4	0	1	7	0	0
Delmas, 2b	3	0	0	1	2	1
Stadelle, rf	4	0	0	0	0	0
Abbott, c	4	2	2	5	3	0
Klein, p	0	0	0	0	0	0
Wheeler, p	2	0	0	0	4	0
Friene, p	1	0	0	0	0	0
Total	35	3	7	24	12	2

PORTLAND.

	AB	R	H	PO	A	E
Chadbourne, rf	5	1	2	1	0	0
Ryan, cf	5	1	2	2	0	0
Sheehan, 3b	2	2	1	1	3	0
Krueger, lf	5	1	2	0	0	0
Rapps, 1b	5	1	1	12	0	1
Peckinpaugh, ss	5	2	1	2	7	0
Rodgers, 2b	5	3	3	2	1	0
Murray, c	5	2	3	7	0	1
Henderson, p	4	2	2	0	3	1
Total	38	15	18	27	9	3

SCORE BY INNINGS.

Los Angeles	0 0 1 0 0 0 0 1 1—	3
Hits	0 0 1 0 0 1 0 2 2—	7
Portland	1 0 5 1 2 3 0 1 *—	15
Hits	2 1 4 1 3 5 0 2 *—	18

SUMMARY.

Struck out—By Henderson 6, by Wheeler 5. Bases on balls—Off Henderson 2, off Klein 1, off Wheeler 3, off Friene 2. Two-base hits—Chadbourne, Abbott (2), Henderson, Peckinpaugh, Ryan. Double plays—Henderson to Peckinpaugh to Rapps. Sacrifice flys—Krueger. Sacrifice hits—Wheeler, Rapps. Stolen bases—Ryan, Murray (2), Sheehan, Rodgers (2). Hit by pitched balls—Daley. Wild pitches—Wheeler (2). Innings pitched—By Klein 6, by Wheeler 6, by Friene 2. Base hits—Off Klein 2, runs 0; Wheeler 14, runs 14. Home runs—Henderson. Time of game—Two hours. Umpire—Hildebrand.

BIG BEAVER PITCHER WHO WON HIS GAME AND HIT OUT A HOMER AND A TWO-BAGGER YESTERDAY

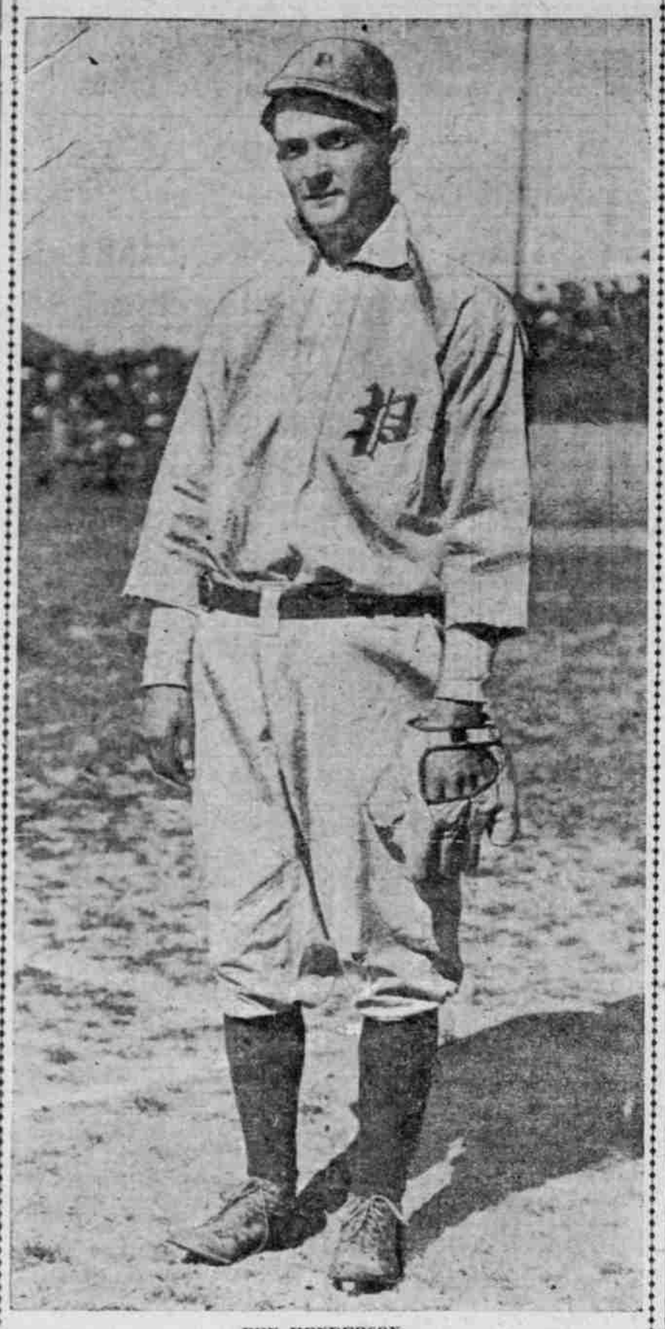

BEN HENDERSON.

VERNON DOWNS OAKS TWICE

Hooligans Edge Out in Morning and Win by Fine Rally in Afternoon.

LOS ANGELES, April 23.—Vernon finished the series today by taking both games from Oakland, edging out in the morning contest by 2 to 1, and with a thrilling ninth-inning rally came from behind and won in the afternoon, 3 to 2.

Pearce's home run gave Oakland its only score in the morning. At Washington Park, in the second game, with the score 2 to 0 against them in the last frame, Hogan's men fell on Knight's slants for four hits and got three runs across with two men down. Scores:

Morning game—

	R	H	E		R	H	E
Vernon	2	6	0	Oakland	1	4	3

Batteries—Raleigh and Brown; Kilroy and Pearce. Umpire—Finney.

Afternoon game—

	R	H	E		R	H	E
Vernon	3	8	1	Oakland	2	9	0

Batteries—Castleton and Hogan; Knight and Mitze. Umpire—Finney.

HONORS FOR DAY ARE EVEN

Senators Take Morning Game, While Seals Win in Afternoon.

SAN FRANCISCO, April 23.—Sacramento and San Francisco halved honors in two fast games here today, the Senators nosing out a 5-to-0 victory in the morning and the Seals winning in the afternoon, 4 to 3.

Errors at crucial turns cost the Seals the morning match, Miller pitching a two-hit game. The Senators batted Henley hard in the afternoon, landing 12 hits. Henley scored the only home run of the day. The scores:

Morning game—

	R	H	E		R	H	E
Sacramento	5	2	1	San Francisco	0	4	3

Batteries—Zamlock and La Longe; Miller and Ryan.

Afternoon game—

	R	H	E		R	H	E
Sacramento	3	12	1	San Francisco	4	9	1

Batteries—Nourse and La Longe; Henley and Berry.

CAMAS OVERWHELMS GIANTS

Blues Win From Portland Team by Score of Nine to One.

CAMAS, Wash., April 23.—(Special.)—Winterbotham was in fine form today for the Camas Blues, letting the Portland Giants down with two hits, which gave them one run. The score was 9 to 1, with the home team on the long end. A crowd of 600 persons was present.

Winterbotham struck out 13 of the visitors. Three two-baggers were made during the game, all of which were made by the home nine. Vernon and Hankton were touched up for nine hits. The Giants made five errors. Next Sunday the Blues meet Calef Brothers team of Portland. The score:

	R.H.E.		R.H.E.
Camas	9 9 3	P'tl'dGiants	1 2 5

Batteries—Winterbotham and Gleason; Vernon, Hankton and Edwards.

Railroad Nine Defeats Linnton.

The Oregon-Washington Railroad & Navigation Company general offices team yesterday defeated the Linnton club on its home grounds. The score was 12 to 9. A week ago the office employes of the railroad defeated The Dalles club at The Dalles by the score of 2

TOO MUCH COONEY TELLS SAD TALE

Williams' Tourists Lose to Spokane Indians by 3-to-1 Score.

TONNESON'S FORM POOR

Portland Twirler Is Retired in Third and Garrett Takes Place. Lone Run of Roadsters Is Secured in First on Error.

NORTHWESTERN LEAGUE.

Yesterday's Results.

Spokane 3, Portland 1.
Seattle 9, Vancouver 3.
Victoria 3, Tacoma 2.

Standing of the Clubs.

CLUBS.	Spokane	Seattle	Tacoma	Victoria	Vancouver	Portland	Won	P. C.
Spokane	..	..	..	..	..	5	5	.833
Seattle	..	..	..	..	4	..	4	.800
Tacoma	..	..	..	3	..	..	3	.500
Victoria	..	..	3	..	..	..	3	.500
Vancouver	..	1	..	..	..	..	1	.200
Portland	1	..	..	..	..	..	1	.167
Lost	1	1	3	3	4	5	17	

SPOKANE, Wash., April 23.—(Special.)—It was as much too much Cooney today as too much Casey yesterday, and Portland was only able to drive two safe hits through the infield and two into the outfield. The Washington-street diamond store robbery was a mild misdemeanor compared to what Cooney did to the Tourist sharp drives. Twice he prevented Portland winning.

In the seventh inning, Portland had two men on bases and two out, when Cooney dug Speas' sharp drive in the dirt back of second base and beat speedy Mundorff to second for the third out. This stunt was overshadowed by another hair-raising pickup of Casey's high slow bounder over the pitcher's head on the far side of second base.

Kraft Invincible.

With "Hannibal" Kraft pitching faultless ball, it made no difference if Spokane's infield was crippled. Portland could do nothing with the crafty southpaw and Spokane had little trouble making it five out of six on the series. With the exception of the first and seventh innings not more than three men faced Kraft to the inning.

Tonneson got his mates into trouble frequently and they were not up to their usual fielding standard, either. He retired in the third in favor of Garrett, Portland's lone run came in the first on an error, an infield out and Williams' single.

President Cohn announced that all former attendance records were broken. The paid admissions were well over 7000. The crowd surged over the bleachers and packed the side-lines from third base down to the fence, also overflowing the right field bleachers.

Nordyke's Batting Feature.

Nordyke's batting was a feature. A drive through the box in the third that meant a run, nearly took Garrett's finger along with it and in the seventh he nearly knocked Mundorff down with a slashing drive. Score:

PORTLAND.

	AB	R	H	PO	A	E
Mensor, ss	2	1	0	4	0	0
Casey, 2b	2	0	0	3	2	1
Stovall, cf	4	0	0	1	0	0
Mundorff, 3b	3	0	2	3	4	0
Williams, 1b	3	0	0	7	0	1
Speas, lf	3	0	0	1	0	0
Ort, rf	3	0	1	1	0	1
Harris, c	3	0	0	4	2	0
Tonneson, p	1	0	0	0	1	0
Garrett, p	2	0	1	0	4	0
Totals	27	1	4	24	13	3

SPOKANE.

	AB	R	H	PO	A	E
Netzel, 3b	4	0	0	0	0	1
Cooney, ss	3	1	1	6	4	0
Frisk, rf	2	2	1	1	0	0
Nordyke, 1b	3	0	2	12	0	0
Kippert, cf	3	0	0	1	0	0
Tauscher, 2b	4	0	1	2	5	0
Bauer, lf	2	0	0	1	0	0
Hasty, c	3	0	1	3	3	0
Kraft, p	4	0	0	0	5	0
Totals	28	3	6	27	17	1

SCORE BY INNINGS.

Portland	1 0 0 0 0 0 0 0 0—1
Spokane	0 0 2 0 1 0 0 0 *—3

SUMMARY.

Two-base hits—Cooney. Sacrifice hits—Casey, Frisk, Kippert. Double plays—Mundorff (unassisted). Struck out—By Kraft, 2; by Garret, 4. Bases on balls—Off Kraft, 2; off Tonneson, 4; off Garrett, 2. Seven at bat; one run, two hits off Tonneson in two and a portion innings. Left on bases—Portland, 2; Spokane, 5. Time of game—2:05. Umpire—Longanecker.

VICTORIA PITCHER WINS GAME

Thomas Holds Tacoma to One Hit and Gets Two Triples.

TACOMA, April 23.—Thomas held Tacoma to one hit this afternoon, but Bassey scored twice by clever base-running. It was a no-hit game up to the ninth inning. Thomas got two triples and won his own game. Score:

VICTORIA.

	AB	R	H	PO	A	E
Davis, lf	4	1	1	2	0	0
Raymer, 2b	3	0	1	1	4	0
Million, cf	4	0	1	1	0	0
Goodman, 3b	4	0	0	1	0	0
Householder, rf	3	0	0	1	0	0
Redick, ss	4	0	0	0	2	0
Manee, 1b	4	0	1	9	1	0
Drinkwood, c	2	1	1	10	0	1
Thomas, p	4	1	2	2	4	1
Totals	32	3	7	27	11	2

TACOMA.

	AB	R	H	PO	A	E
Warren, rf	4	0	0	1	0	0
Bassey, lf	2	2	0	0	0	0
Rockenfield, 2b	1	0	0	5	6	0
Coleman, 3b	2	0	0	0	1	[illegible]
Burns, cf	3	0	1	1	0	[illegible]
Fisher, 1b	4	0	0	16	1	0
McFadden, ss	4	0	0	1	6	0
Devogt, c	4	0	0	3	2	0
Schmutz, p	2	0	0	0	3	0
Totals	27	2	1	27	19	1

SCORE BY INNINGS.

Victoria	0 0 0 0 0 0 1 2 0 0—3
Tacoma	1 0 0 0 0 1 0 0 0—2

SUMMARY.

Stolen bases—Bassey (3), Burns, Goodman, Householder. Double plays—Rockenfield to Fisher. Two-base hit—Manee. Three-base hits—Thomas (2). Sacrifice hits—Coleman, Raymer. Struck out—By Thomas 11, by Schmutz 3. Bases on balls—Off Thomas 7, off Schmutz 4. Wild pitch—Thomas. Schmutz. Time of game—1 hour, 57 minutes. Umpire—Ward.

TURKS WIN FROM VANCOUVER

Seattle Takes Contest, 9 to 3—No Star Twirling Seen.

SEATTLE, April 23.—Vancouver could not hit with men on bases, but the locals were more fortunate, and Seattle won handily, 9 to 3. None of the pitchers showed to advantage. Score:

SEATTLE.

	AB	R	H	PO	A	E
Cocash, cf	5	0	1	2	1	0
Raymond, ss	5	2	1	2	1	1
Davidson, lf	4	1	2	1	0	0
Bues, 3b	3	1	1	1	0	0
Weed, rf	3	2	1	4	0	0
Leard, 2b	2	1	0	4	1	1
Kading, 1b	1	1	0	3	3	0
Shea, c	3	0	0	7	1	0
Zackert, p	4	1	1	3	2	1
Totals	30	9	7	27	9	3

VANCOUVER.

	AB	R	E	PO	A	E
Brinker, cf-p	5	2	2	1	1	0
Bennett, 2b	5	0	0	3	3	0
Brashear, rf	4	0	2	1	0	0
Swain, lf	4	1	4	0	0	0
James, 3b	3	0	0	0	3	1
Spiesman*	1	0	0	0	0	0
Streib, 1b	3	0	0	8	1	0
Scharnweber, ss	3	0	0	5	1	0
Lewis, c	3	0	1	3	1	0
Cates, p	1	0	0	0	1	0
Adams, cf	2	0	0	3	0	0
Totals	34	3	9	24	11	1

*Batted for James in ninth.

SCORE BY INNINGS.

Seattle	0 3 4 0 0 2 0 0 *—9
Vancouver	0 0 0 0 0 1 0 1 1—3

SUMMARY.

Two-base hits—Davidson 2, Brinker 2, Swain, Brashear. Home run—Bues. Sacrifice hits—Leard, James, Streib. Stolen bases—Raymond, Davidson, Bues, Weed, Kading. Five runs and four hits off Cates in two and one-third innings; four runs and three hits off Brinker in five and two-thirds innings. Struck out—By Zackert, 5; by Brinker, 2. Bases on balls—Off Zackert, 6; off Cates, 1; off Brinker, 4. Wild pitch—Zackert. Hit by pitched ball—Weed and Leard, by Cates. Left on bases—Seattle, 4; Vancouver, 7. Double plays—Cocash to Shea; Zackert to Shea to Kading; Leard to Raymond. Passed ball—Lewis. Umpires—Kane and Shackleford.

GREGG TRIMS CHICAGO

EX-BEAVER ROUTS DUFFY'S WHITE SOX, 5 TO 2.

With Confidence of Suffragette, He Twirls Second Major League Game Before 24,000 Fans.

	Won.	Lost.	P. C.
Detroit	7	1	.875
Washington	4	2	.667
New York	4	2	.667
Boston	4	3	.571
Cleveland	4	5	.444
Chicago	4	5	.444
St. Louis	3	7	.300
Philadelphia	1	6	.143

CHICAGO, April 23.—(Special.)—Some consistent swatting sprinkled through nine indifferent rounds by McGuire's Naps terminated in a thorough lacing for the locals today at the South Side Orchard. The curtain dropped on the matinee with the count at 5 and 2, after a Sunday crowd of 24,000 had witnessed the rout of no less than 16 Duffyites who were shunted into the scene of activity at stated intervals.

In the main, a youth with the somewhat catchy name of Vean Gregg, late of Portland, Or., was responsible for what transpired. In the second major league game of his career the frail individual with the southpaw wing and an ambition to carve out fame of the Rube Waddell variety, did everything that Duffy and his gang had not counted upon.

He had all the self-confidence of a suffragette. While Olmstead, Scott and even the newly-arrived Jess Baker were receiving theirs on the firing line, the quiet Vean sailed along supremely and his larboard shoots had the hose crew shaken from stem to stern. The consternation he created will go down in Duffy's logbook in red ink. For a starter he gave but six safe swats, but this is of no account, for three of them came in the ninth inning after the visitors had done the humiliating stunt to perfection and had the match thoroughly sewed up. Score:

	R.	H.	E.		R.	H.	E.
Chicago	2	6	0	Cleveland	5	10	1

Batteries—Olmstead, Scott, Baker and Hayne; Gregg and Smith.

Detroit 4, St. Louis 3.

DETROIT, April 23.—Stanage's single to center in the 10th, scoring Delahanty, enabled Detroit to take the opening game from St. Louis today, 4 to 3. George was wild but received good support in pinches. Score:

	R.	H.	E.		R.	H.	E.
St. Louis	3	9	2	Detroit	4	9	1

Batteries—George and Clarke; Mullin and Stanage.

NATIONAL LEAGUE.

	Won.	Lost.	P. C.
Philadelphia	7	1	.875
Chicago	6	2	.750
Pittsburg	4	3	.571
New York	4	3	.571
Boston	3	6	.333
Cincinnati	2	4	.333
St. Louis	2	5	.286
Brooklyn	2	6	.250

REDS NOSED OUT BY PIRATES

Adams Wins Pitchers' Battle From Gaspar, 1 to 0.

CINCINNATI, April 23.—Adams won a pitchers' battle from Gaspar here today, Pittsburg getting the decision by 1 to 0.

Honors were even up to the ninth. Score:

	R.	H.	E.		R.	H.	E.
Pittsburg	1	6	0	Cincin.	0	4	2

Batteries—Adams and Gibson; Gaspar and T. Clark.

Chicago 7, St. Louis 0.

ST. LOUIS, April 23.—Chicago made a clean sweep of the series with the local team, winning today's game, 7 to 0. Golden was hit hard. On the other hand, St. Louis got but two hits from Weaver. It was the fourth consecutive victory for the Cubs. Score:

	R.	H.	E.		R.	H.	E.
Chicago	7	7	1	St. Louis	0	2	4

Batteries—Weaver and Archer; Golden, Laudermilk and Bresnahan. Umpires—O'Day and Brennan.

VALLEY LEAGUE OPENS MAY 7

Ruperts or Piedmont Stars to Be Sixth Team in Race.

SALEM, Or., April 23.—(Special.)—Organization of the Willamette Valley League has been completed and arrangements made for the opening, on May 7. The only question yet to be decided is whether the Piedmont Stars or the Ruperts will be the sixth team. John Hunt, of Woodburn, has been elected president; C. C. Harrison, of Portland, vice-president; Archie W. Jerman, of Salem, secretary and manager; Crittenden of Hubbard, treasurer.

The league will open with Hubbard at Woodburn; the Dillworth Derbies at Salem, and either the Piedmont Stars or the Ruperts at Dallas. Twenty-one games will be included in the league schedule.

Roseburg to See Wrestling.

ROSEBURG, Or., April 23.—(Special.)—An agreement was signed here yesterday by E. J. O'Connell, of Portland, and Peter Buzukous, to meet in a wrestling match in Syke's rink, in Roseburg, May 4. A side bet of $1000 will be deposited by the grapplers.

Jefferson Overwhelms Halsey.

JEFFERSON, Or., April 23.—Jefferson and Halsey clashed on the diamond today, the visitors losing, 11 to 0. Dricchet and Sieger did battery work for Jefferson and Kershaw and Ward for Halsey.

GOOD GAMES SEEN

Sunday Morning League Season Is Opened.

MUTTS BEAT INSURRECTOS

Multnomah Clubmen Play Two Five-Inning Contests—Barton's Team Wins Exciting Struggle From Little Bo-Peeps.

Big-league opening-day features took place yesterday at the opening of the Sunday Morning League at the Multnomah Amateur Athletic Club. Raleigh Trimble, father of the Sunday Morning League, pitched the first ball and A. B. McAlpin, father of Multnomah Club, caught the first ball.

These formalities concluded, Umpire Jim Berger shouted "play ball" and the Insurrectos, organized by Dell O'Hanlon, and the Mutts, guided by Harry Fischer, took the field, the Mutts winning, 12 to 9. In the second game Charles Barton and his "champ" crew defeated the Little-Bo-Peeps, led by Parke Myers. The score was 8 to 6.

The games were five innings long and full of excitement. In the first game the Mutts began by getting three runs in the first inning. O'Hanlon's men came back with two. They got another in the second and by landing on Pitcher Schmidt for six hits in the fourth they got five runs. The Mutts were shut out in the second but got eight runs in the third. In this inning Ed Morris was the hero of the game, getting a home run with three on the sacks. One more run was scored in the fourth. The players were:

Mutts.		Insurrectos.
Gleason	c	Dowling, Metzger
Schmidt	p	Tuck, Duff
McClellan	1b	Kropp, Vincent
Hathaway	2b	Vincent, Heidrick
Stott	3b	Anderson
Fischer	ss	Tuck, Ireland
Morris	lf	Hummel, Heidrick
Pugh	cf	Duff, Ireland
Cooley	rf	Branga

SCORE BY INNINGS.

Mutts	3 0 8 1 *—12
Insurrectos	2 1 0 5 1— 9

Umpire—Jim Berger.

In the second game errorless, hitless and runless ball was played for two innings. Bunching hits and good base-running gave the Champs three in their half of the third and the opposing team did likewise. Barton's men got two more in the fourth, while Myers and his followers scored only one. The last year champions scored three more in the fifth and the Little-Bo-Peeps rushed two men across the rubber after two were out, but the game was lost, the final score being 8 to 6.

The Champs made six hits and two errors, while the Little-Bo-Peeps were let down with three hits and booted four times. The players were:

Champs.		Little-Bo-Peeps.
Pipp, B. Twohy	c	Mathison
Young, Pipp	p	Martin
Barton	1b	Steadman
J. Twohy	2b	Shearer
Sinnott	3b	M. Myers
Campbell	ss	P. Myers
B. Twohy, Smith	f	Getty
Sammons	cf	Dooley
Krohn	rf	DeNeffe

SCORE BY INNINGS.

Champs	0 0 3 2 3—8
Little-Bo-Peeps	0 0 2 1 2—6

Umpire—Dudley Clark.

On country slab and block wood, dry. Edlefsen Fuel Co., you should try. **

LIGHTNING HITS AVERAGE-TABLE

Repeated Defeat for Oakland and Angels Causes Percentage Riot.

VERNON BASEBALL ROCKET

Los Angeles Is at Bottom of List and Oaks Run Down to Keep Tailenders From Getting Real Lonesome.

BY ROSCOE FAWCETT.

When I was a youngster, aged just three,
I was stung on the shin by a bumble bee.
The bumble bee, as he flew away
Said, "Wol, you'll get stung again some day."
I've been stung again, and I surely rue it,
But I never imagined Vernon would do it.
—WOLVERTON'S WAIL.

Sunday's double-barreled defeat for Oakland sent creepy shivers zigzaging through the percentage table, Vernon leaping skyward with a noise not unlike a buzz saw with bronchitis, while Los Angeles tumbled to the tunnel with the spattering of an egg dropped from the top of The Oregonian building. The Angels are now tailenders, with the Oaks not far above them.

Wolverton has lost 11 of the last 12 games—six out of seven to Vernon—so it's little wonder Oakland fans are flabbergasted. Another fortnight like it and it's a safe bet the anvil brigade will be cutting capers like a Fiji Islander in an ice rink.

Tomorrow the Sacramento club opens a week's engagement in Portland, reinforced by the addition of three pastimers from the Bostons—Outfielder Chris Mahoney, Pitcher Ben Hunt and Frank Arrelanes. Mahoney played a stellar role during the sojourn of the Red Stockings in California, hitting on equal terms with that renowned swatter, Tris Speaker. He hails from Fordham College, where he was the star slabster for five seasons.

Arrelanes and Hunt pitched last season for the Senators. Arrelanes is a great friend of Hal Chase, of the New York Yanks, and Jimmy Byrnes, Tacoma catcher, who is laid up in San Francisco with an injured digit, is offering odds that Arrelanes will land with Chase before another year is up.

"If Boston ever asks waivers on him watch Manager Chase grab him," says Byrnes in a letter.

Portland Batters Good.

"How do the Portland boys stand in the hitting table?" queried an anxious fan last night over the telephone, following the hailstorm in the afternoon at the Vaughn-street lot.

A few scratches of the crayon disclose Buddy Ryan leading the Portland regulars with a percentage of approximately .330, Sheehan being a close second at .328. Then come Peckinpaugh .292, Rapps .239 and Chadbourne and Rodgers, both under .225.

Thomas, of Sacramento, and McArdle, of San Francisco, are the league leaders, both clouting up close to .400.

In the Northwestern League the Portland boys are meeting stiff pitching opposition, Williams being the only one to make a showing, with eight hits in 20 times at bat, or an average of .400. Following are some of the Portland batting figures for the first week: Mensor, .105; Casey, .200; Stovall, .218; Speas, .190; Thompson, .111; Ort, .200.

Netzel, former Beaver gardener, is leading the league with 11 hits in 18 trips to the plate. Weed, another ex-McCredielte, reach .308. The former is with Spokane and the latter Seattle.

Trio Leading Base-Stealers.

Brashear, Krueger and Daly are the leading base-stealers of the Coast League; Ross, Metzger and Ryan the leading sacrifice hitters; Peckinpaugh, Thornton and Rodgers the premier three-base swatters, and Chadbourne, Ryan, Metzger and O'Rourke the topmost run-getters.

They say figures never lie, except with chorus ladies, so the above may be taken as a fair indication of what's what in balldom to date.

PRIZE DOGS ARE COMING

RIBBON WINNERS TO APPEAR FOR KENNEL CLUB SHOW.

Frank E. Watkins to Display His Bull Terrier, Which Won Laurels East, in Stall Here.

Dogs to be benched at the 12th annual show of the Portland Kennel Club, which will begin Wednesday night at Fifth and Washington streets, began to assemble in Portland yesterday. A. C. Welch, of Butte, Mont., who owns a string of the best Airedale terriers in the world, arrived in Portland yesterday with his pack of prize winners. Mr. Welch is one of the best-known fanciers and breeders in the country, and counts on making a showing at the local bench show.

Frank E. Watkins, a member of the Portland Kennel Club and famous throughout the United States as a bull-terrier breeder, arrived home from the Tacoma Kennel Club show Saturday with a queer experience to relate. Mr. Watkins recently purchased the famous bull-terrier bitch Vampire, which won at the New York show. He has changed her name to Willamette Sensation, and under that cognomen entered her in the Tacoma show.

The judge of that benching was not a bull-dog expert and passed the Vampire up, not recognizing her under the name of the Willamette Sensation. He was a badly surprised man when informed by Mr. Watkins that he had awarded third place to the animal which has swept everything at the New York Kennel Club show in Madison Square Garden.

Willamette Sensation will be one of the Portland entries in the show beginning Wednesday. Bonnybred Stiletto, champion bull terrier with which Mr. Watkins has won in almost every part of the United States, will be shown, but for exhibition purposes only. Willamette Dazzler is another bull terrier which will be shown this year.

This week's show will in more ways than one be the biggest and best bench show ever held in Oregon. Last year's show took all prizes up to date, but it will be eclipsed by the '11 exhibition. In point of entries, the number of classes and the list of prizes this show compares favorably with any held on the Pacific Coast. More than 300 dogs have been entered to date. The list of trophies comprises more than 70 cups. And there are other prizes, too, in addition to prizes for special classes.

Judging will begin Wednesday afternoon at 2 o'clock by Charles Hopton, of New York City, formerly of London. Mr. Hopton has judged many of the best dogs in the world, including some owned by British royalty. He has been especially engaged for the Portland show and has not judged any other show in the Pacific Coast string. Mr. Hopton will arrive in Portland tomorrow.

All dogs must be in their stalls by 11 o'clock Wednesday morning. The show will be open from 10 o'clock A. M. to 10 o'clock P. M. The exhibit will end Saturday night at 10 o'clock.

BASEBALL BETS ARE TABOO

Four Alleged Gamblers Are Seized in Bleachers.

SAN FRANCISCO, April 23.—(Special.)—Another crusade to open organized gambling on the ball games was started today when four men were arrested in the right-field bleacher section at Recreation Park charged with accepting bets and violating the state law in that regard. The arrests were made by a posse of policemen in plain clothes. They say that they have evidence enough to convict the captives.

The four men who were arrested when booked at the Mission-street station, gave the following names: Leland Karber, clerk; Joseph Barton, teamster; Joseph Peiser, coachman and Walter Smith, clerk.

These are the first arrests made since the opening of the 1911 season and it is announced by Cal Ewing and the police that officers will watch the situation closely from now on to prevent gambling. Ewing further says that Ed. Kripps, well known in San Francisco and the owner of the Sacramento baseball park, although the Capitol City grounds are leased to the present management, pleaded with him not to prosecute the men who were arrested.

"Ed. Kripps came to me as soon as the arrests were made and asked that we go easy with the men," said Ewing. "But we are not going easy with such men. We do not want any gambling on the baseball games and will not countenance it within our grounds. All the credit is due Captain Gleason and the Chief for the officers who have been on duty to suppress gambling. Captain Gleason has promised to back us up and arrests will continue wherever there is gambling."

It is no secret that during the past few weeks gambling has been going on at Recreation Park and these arrests will doubtless act as a preventive.

STANFORD CREW STAYS SOUTH

Oarsmen Will Not Come to Race Washington in Seattle.

SEATTLE, April 23.—The Stanford and University of Washington eight-oar crews will not race on Lake Washington this year, according to a message received by Graduate Manager Victor Zednick.

Arrangements had been made to bring the Stanford varsity and freshman crews to Seattle, the University of Washington guaranteeing $600 for the expenses of the trip. The University of California crew offered to come, paying their own expenses, making the race a triangular event. Assistant Manager Herbert Siegler, who went to Berkeley with the Washington track team, was authorized to sign contracts with representatives of both California institutions, but today a telegram was received from him saying that the Stanford eight could not meet Washington in Seattle, and that Stanford could not take the Washington