CITY NEWS IN BRIEF

OREGONIAN TELEPHONES.

Printing-room	Main 7070	A 6095
City circulation	Main 7070	A 6095
Managing Editor	Main 7070	A 6095
Sunday Editor	Main 7070	A 6095
Composing-room	Main 7070	A 6095
Supt. building	Main 7070	A 6095

AMUSEMENTS.

BAKER THEATER—(Eleventh and Morrison)—The Baker Stock Company in "A Texas Steer." Tonight at 8:15.

BUNGALOW THEATER (Twelfth and Morrison)—William H. Turner in "Father and the Boys." Matinee at 2:15 and tonight at 8:15.

ORPHEUM THEATER—(Morrison, between Sixth and Seventh)—Vaudeville. This afternoon at 2:15 and tonight at 8:15.

GRAND THEATER—(Park and Washington)—Vaudeville. This afternoon at 2:15, tonight at 7:30 and 9.

PANTAGES THEATER—(Fourth and Stark)—Vaudeville. This afternoon at 2:15; tonight at 7:30 and 9.

LYRIC THEATER—(Seventh and Alder)—Lyric Comedy Company in "The Twins." This afternoon at 2:30 and tonight at 7:30 and 9.

STAR, ARCADE, OH JOY, ODEON, TIVOLI—First run pictures, 11 A. M. 11 P. M.

CLUB SAID TO FAVOR WARD DIVISION.—H. S. Harcourt, secretary of the Kenilworth Improvement Association, said yesterday that the vote against dividing the city into 15 wards at the meeting Monday night did not represent the sentiment of the club, but that the vote was directed against the elimination of Councilmen-at-Large. "If this question had been submitted to the Kenilworth Improvement Association as a single measure," said Mr. Harcourt, "it would have carried probably unanimously, but with it was linked the elimination of Councilmen-at-Large. This feature was opposed by a labor advocate, who said the hope of organized labor electing representatives in the city government rested in this particular office, and as all members of the association are friendly to labor it was decided to oppose the motion as it was presented."

YOUNG FOLKS PRODUCE COMEDY.—The young people of the Church of Good Tidings gave an amusing comedy in the parish house at Broadway and East Twenty-fourth street, last night, with the following cast of characters: Chauncey Oglethorp, an English partner in the mine, George Chandler; Miss Sierra, a breezy Western girl, who is being prepared for society, Miss Sylvia Phillips; Mrs. Ondego Jones, her aunt, with social yearnings, Miss Gladys Wiggins; Edward Ralston, who has come West in search of wealth, A. W. Watkins. Miss Roxanna Wommelsdorf played violin selections and E. L. Matthews displayed feats of legerdemain.

SEWERS REPORTED NOT DEEP ENOUGH.—It was reported at the meeting of the Waverly-Richmond Improvement Association in Waverly Hall that the contractors had not put the sewers down deep enough by two feet in the district. The club voted that the contractors should be required to do the work again. Water meters were discussed incidentally and action was deferred two weeks. Allen R. Joy opposed the meter system as too expensive. He said that to supply meters for the city would cost $350,000 and that then there would be an annual expense of $110,000 to take care of them. Then, he said, they would have to be renewed every five years.

RHINE-STREET SEWER TO BE BUILT.—Obstructions to the Rhine-street sewer, a branch of the Brooklyn sewer, have been removed and the contract will be let soon. This is a branch of the Brooklyn sewer system between Holgate and Powell streets, connecting with the south Brooklyn branch on East Sixteenth and Rhine streets. It runs northeast along the Powell Valley road for some distance, supplying a large district greatly needing sewerage. Delay in the proceedings was caused by the death of one of the viewers of the right of way after the final report had been prepared but not signed.

REV. GEORGE W. ARMS TO RESIGN.—Rev. George W. Arms, pastor of the Vernon Presbyterian Church, on Wygant and East Nineteenth streets, will place his resignation as pastor of that church in the hands of the congregational meeting tonight. On account of ill health Rev. Mr. Arms has found it necessary to rest. Rev. Mr. Arms was pastor of the Arabel Presbyterian Church, in the Mount Scott district, during the time in which the present church was erected. He has been pastor of the Vernon Church the past three years. The presbytery will act on the resignation April 18.

ROSE CITY PARK HOME BURNS.—Fire starting probably from a spark from the the chimney yesterday morning destroyed the home of C. Chilberg, East Fifty-third and Stanton streets, in Rose City Park. As there is no fire company in the district nothing could be done to save the building or its contents. The family and neighbors succeeded in saving only a few articles. The nearest fire station is on East Twenty-eighth street, too far away to call. The loss on the house and furniture was about $4000, partly covered by insurance.

EAST SIDE READING-ROOM OPEN.—The East Side branch library has opened a temporary reading room at 115 Grand avenue, between East Washington and East Alder streets. The hours will be from 2 to 9:30 P. M. The East Side public is invited to make use of this station for the current numbers of the magazines, and the requests for books which cannot be filled from the collection at the reading-room will be supplied through the daily delivery from the main library.

PETER SCHWARTZ DIES.—Peter Schwartz, aged 66 years, died at his home in Arleta, in the Mount Scott district, Tuesday. He was the father of Andrew and John Schwartz and Mrs. Frank Blosick, of Portland, and brother of John Schwartz and Mrs. Susan Hericke, of Portland. The funeral will be held today at 9 A. M. from the late home and from St. Ignatius' Church on East Forty-first street and Powell road.

MR. WEIR TO LECTURE ON PLAYGROUNDS.—L. B. Weir, secretary of the National Playgrounds Association will lecture at Temple Beth Israel tomorrow night at 8 o'clock. His subject will be "Playgrounds and Recreation Centers." The public is invited to hear the lecture, the topic of which is of importance to Portland.

BOXING! WRESTLING!
Ten events
Columbus Club's
Big amateur tourney
Portland Rink, Seventh and Oak
Thursday, March 23.
Doors open at 7:30 P. M.
Tickets, $1 and $1.50
At Schiller's, 4th and 6th, and Wash.*

MRS. UNRUH TO ADDRESS MOTHERS.—The Sunnyside Women's Christian Temperance Union will hold a mothers' meeting at the Friends' Church, East Main and Thirty-fifth street, at 2:30 P. M. today. There will be an address by the state president, Mrs. Unruh.

WOMAN ROBBED IN HOME.—Mrs. Severino Minoggio was alone in her home, at 854 Thurman street Tuesday night, when a strangh man entered, thrust her forcibly against the wall and took $25 from her. Then he left the house and escaped, though the woman alarmed the neighborhood.

GLADSTONE-AVENUE IMPROVEMENT PROPOSED.—It is proposed to improve Gladstone avenue, between the Southern Pacific carshops and East Twenty-sixth street in Kenilworth.

LAURA BALDWIN DOOLITTLE, interior decorator, permanently located at the shop of the Arts and Crafts Society, 336 Seventh street. Special exhibition of Herter loom textiles and London mezzotints. *

WILL R. KING, formerly of Supreme Bench of Oregon, has resumed general law practice. Offices, 212-15 Chamber of Commerce, Portland.

FINE WATCH REPAIRING, charges moderate. Marx & Bloch, 283 Morrison st. *

ROLLER SKATING afternoon and evening. Oaks Rink; band music. *

POULTRY LECTURES ANNOUNCED.—Announcement has been made by the Portland Young Men's Christian Association of a series of five lectures on poultry raising to be given under the auspices of that organization and the Portland Junior Poultry Club, which is conducted by the Y. M. C. A. The speaker will be Professor Alfred G. Lunn, of the poultry husbandry department of Oregon Agricultural College. His dates and subjects follow: April 7, "The Poultry Industry in Oregon"; April 14, "Locating and Constructing the Poultry Plant"; April 21, "Selecting and Reproducing a Flock"; April 28, "Feeds and Feeding"; May 5, "Preparing and Marketing Poultry Products." The lectures will be delivered in the Y. M. C. A. auditorium and will be free to the public.

NEAL DOW IS TOPIC.—"The Life and Work of Neal Dow, the Father of Prohibition," was the subject at the Central Woman's Christian Temperance Union meeting yesterday afternoon. Mrs. Trimble and Mrs. Downing spoke of his life and work. Mrs. Louise Round, a state worker, was present. Mrs. M. E. Hoxter talked about her department of railroad work, and the need of reaching the employes at the carshops. Mrs. Unruh told of the coming of a National lecturer, Miss Brown, in the near future, and arrangements were made for her addresses at Central Woman's Christian Temperance Union next week. Officers and superintendents are requested to bring reports.

AUTO-TRUCK CHAUFFEUR FINED.—Scorching along Fifth street in a big auto-truck, with the muffler wide open, no number on the vehicle and making 23 miles an hour, R. H. Hamilton, of the Auto Delivery Company, was arrested by Patrolman Evans, and paid a fine of $25 in Municipal Court yesterday. A. M. Swallow, of the Twitchell Motor-Car Company, was going at a rate of speed estimated by Evans to be 25 miles an hour, when he was arrested at East Eighteenth street and Hawthorne avenue. He will have a hearing today.

RICE TOMATO, baked halibut, tomato sauce; crab cocktail, chicken a la King, corned beef hash and poached eggs, calve's liver and bacon, chipped beef in cream, ham sandwiches, baked ham and cabbage, cold tongue and potato salad, mashed potatoes, boiled onions, string beans, crab meat and mayonnaise, tomato and lettuce, lettuce and mayonnaise, lemon or apple pie, chocolate blanc mange, vanilla sauce, strawberry sauce. Woman's Exchange, 186 Fifth street. *

CHARLES K. HENRY ILL.—Charles K. Henry is suffering from a severe attack of grip, and has been confined to his home since last Friday. He is improving and expects to be able to return to his office by the end of the week. Mr. Henry has been watching closely the details of constructing the new Multnomah Hotel, and has been burdened with mass of other work.

UNION AVENUE IS BEING FILLED.—The elevated roadway on Union avenue south from Belmont street has been torn out and the street is being filled. It is proposed to make Union avenue a business street between East Burnside street and Hawthorne avenue. The unpaved portion north of East Morrison street will be improved this Spring.

WANTED.—Information from persons witnessing or knowing anything about streetcar accident near the corner of Eleventh and Salmon streets, on the evening of September 22, 1909, when a lady was injured, kindly phone Main 5531 or communicate with Mrs. S. E. Blair, 221 West Park. *

DANTE CLUB TO HEAR LECTURE.—At the meeting of the Dante Club to be held tonight at 8 o'clock, in the artroom of the Public Library Father Edwin V. O'Hara will deliver a lecture entitled "The Social Reformer of the Thirteenth Century." Those interested in the work of the club are invited.

LAWRENCE TO REPEAT LECTURE.—Ellis F. Lawrence will, by invitation, repeat his lecture on architecture, at the Museum of Art, Fifth and Taylor streets, Sunday afternoon at 3 o'clock. This lecture is free and the public is cordially invited to attend.

AUCTION SALE of unclaimed freight and baggage, at Holman Transfer Company's warehouse, North Bank freight sheds, corner Eleventh and Hoyt streets, on Thursday next, at 10 A. M. J. T. Wilson, auctioneer. *

IT'S HARDLY FAIR
To expect high rent stores to match our shoe values at $3.50 per pair; our low rent saves you money. Boston Sample Shoe Store, 131 Fourth, corner Alder, down stairs. *

GRADUATE DENTIST, eight years' experience, desires position as associate with ethical practitioner. X 880, Oregonian. *

DR. AMOS, surgeon, 1016 Selling bldg. *

SEAT SALE FOR BUSONI

Opens This Morning at 10 at the Heilig Box Office.

Busoni has just made his first appearance in San Francisco, and from all accounts no other musician ever

Busoni.

provoked so much earnest, even excited, discussion in that city as did Busoni. And no other virtuoso has ever aroused so much opposition. Perhaps after the other pianists have become a little accustomed to this player who is so different from others they will realize that in addition to being a marvellously skilled technician, he is a master in understanding and interpretation, and he points the way to a musical advancement of which only a few have dreamed. Portland music lovers will have the good opportunity of seeing whether or not they agree with the southern music lovers' for Busoni will play on Sunday afternoon at the Heilig Theater the very same programme with which he opened his San Francisco season. The sale of seats for the Busoni recital opens this morning at ten. It is under the direction of Steers and Coman. **

Rock Springs Coal.
The best house coal. Liberty Coal & Ice Co., exclusive agents, 25 North Fourteenth street. Main 1562. A 2128. **

Plant Mason roses. Phone Sellwood 550*

EXTENSION IS GIVEN

Year Allowed Street Railway to Install Fenders.

PILOT TYPE LEGALIZED

Company Earnestly Desires to Comply With Law, Mr. Josselyn Tells Members, but Finds Confusion in Statutes.

An ordinance which passed the City Council by unanimous vote of the 12 members present yesterday morning extends for one year the time when the Portland Railway, Light & Power Company shall equip all of its cars with Nelson automatic fenders, making it July 1, 1912, instead of July, 1911.

President Josselyn, of the streetcar company, appeared in person and pleaded for the immediate passage of the ordinance, which was introduced by Councilman Annand. Mr. Annand and Mr. Josselyn addressed the Mayor and Council briefly upon the subject-matter of the ordinance, both declaring that it contained nothing but provisions permitting the company to use the pilot type of fender on interburban cars, legalizing the use of the old type of device long in use until the cars shall be fitted with the Nelson device and allowing of a make that will be suitable to steep grades where cars are operated with magnetic brakes.

President Josselyn declared that the new ordinance contained no new features, it being calculated simply to make it possible for the company to comply with the legislative act and the laws of the city.

"We have no legal fender at the present time," said Mr. Josselyn, "and are really in distress. We want to abide by the law, but under the old ordinance we find we are obliged to operate some cars without a legal fender. This new ordinance recodifies the old one, coupling therewith the provisions as to the use of the pilot type for interurban cars and permitting the use of an adaptable device on cars with magnetic brakes on steep grades."

"Are there no other changes at all?" inquired Mayor Simon.

"None whatever that I am aware of," replied Mr. Josselyn.

It is very unusual for the entire Council to vote unanimously on any fender legislation, as the members did yesterday on this measure. Councilman Rushlight usually scrutinizes fender ordinances closely, as does also Councilman Lombard, but neither opposed it.

The ordinance has not yet been laid before Mayor Simon by the City Auditor's office, and when his attention was called to the extension of time in the equipment of the Nelson device, he declined to make any statement. He has, however, always insisted that the streetcars should be equipped with good fenders at the earliest possible moment.

SAFELY INCOME GROWS

ADDED PLEDGE GIVEN FOR ORPHANS' SUPPORT.

E. E. Lytle Adds Name to List Proposed by Mr. Selling—Other Donations Received.

DONATIONS TO SAFELY ORPHANS' FUND.	
Previously acknowledged	$335.95
E. E. Lytle	5.00
Mrs. C. Augustus	2.00
A friend	2.00
William Owen	1.00
T. H.	.50
Cash	.50
H. H. Northup	5.00
Total	$351.95

"I hand you herewith check for $5 for relief of the Safely children, and will send you a check the first of each month hereafter for the same amount for a period of six months," says E. E. Lytle, president of the Pacific Railway & Navigation Company, in a letter to Ben Selling, which, together with the check, was turned over to The Oregonian yesterday.

To date W. D. Wheelwright and Mr. Lytle have offered to give $5 a month each for six months and Ben Selling and Mrs. A. H. Kerr have expressed their willingness to donate $5 a month for a year or more.

Contributions totaling $18 reached the office of The Oregonian yesterday, increasing the cash receipts to date to $351.95.

CROWE IS NONCOMMITTAL

Resigning Appointee to Port Commission Silent as to Threats.

Captain Albert Crowe, who returned to Portland yesterday morning from an absence of two days at Kalama, refused to say whether any influence had been brought to bear on him by members of the Chamber of Commerce to cause his resignation. In answer to a direct question, Captain Crowe said that he did not want to have his original statement which he sent to the Governor changed in any way, and that he had resigned as a result of what had appeared in the papers to show that the old members of the board would object to serving on the Commission with him.

"The charge has been made that influences were brought to bear on you to get you to resign," Captain Crowe was told. "Was any such influence offered?" in a way to try to get you to resign?"

"I don't care to discuss that," he said. "I had my own reasons for resigning and I explained them in the letter I sent to the Governor. It was not until I read in the papers what the old members of the board had to say about serving with me that I made up my mind to withdraw. I believe that my presence on the Commission would cause trouble, and I believed if I withdrew everything would come out all right."

W. D. Wheelwright sent a letter yesterday to Governor West saying that he would not accept an appointment to the new Commission, and that if the courts decide the old Commission is still valid he will resign from that.

JAIL GONG CAUSES ALARM

Supposed Break for Liberty by Prisoners Proves False.

Just as the employes of the Sheriff's office were getting ready to close business for the day at 5 o'clock yesterday afternoon, the force was startled to hear the sound of the jail gong. As this is an alarm for a jailbreak, there was a united rush downstairs, Sheriff Stevens taking the lead and followed by his deputies and the employes of the tax department.

When the 70 or more men, armed with revolvers, had arrived at the jail doors it was found that the prisoners were all there, the doors were locked securely and nothing was wrong. The fact remained that the gong sounded, and that was all there was to the affair. Who touched the button, the jailer or trusties did not know.

Deputy Sheriff Jones says that this is about seven times in the past four years that a false alarm has been given. He attributes the cause to crossing of the wires in the alarm system.

RAILWAY IS INCORPORATED

New Line Projected in Spokane and Stevens Counties, Washington.

The Springdale & Long Lake Railway Company filed articles of incorporation with the County Clerk yesterday. The company plans to build a railroad line in Stevens and Spokane Counties, Washington. Its main office will be in Portland. The company has a capital stock of $10,00. The incorporators are Franklin T. Griffith, F. J. Lonergan and J. F. Phelan.

The Pacific Specialty Company filed articles also. The company will manufacture a soap compound. The capital stock of the company is $100,000. The incorporators are John L. Schuyleman, J. A. Thronson and G. A. Johnson.

SILVER TUBE SAVES LIFE

Child With Diphtheria Recovering, Though Once Near Death.

At the verge of death from diphtheria, little Gertrude Adams, living at East Sixty-first and East Glisan streets, was saved by the insertion of a silver tube in her throat.

She became ill last week and the usual serum was used by Dr. F. R. Wilson, but she grew worse. Breathing became difficult when Dr. Wilson and Dr. Thomas W. Kirby went to the home of the child Tuesday they found her unconscious. An incision was made in her neck, a silver tube was inserted and soon respiration was restored. It is considered certain that the child will recover.

FUND FOR CHINESE GROWS

Senator Selling Now Has $3200 of Second $5000.

Responses to the appeal of Senator Selling for the relief of famine-stricken Chinese are coming in faster than before. Mr. Selling obtained $275 yesterday for the fund. To date $3200 has been collected. Of this $5000 has been sent, leaving $3200 in hand.

Mr. Selling believes he will have the second $5000 by the end of the wek. Among those who contributed yesterday were the First Congregational Church, which gave $144.79, and the Mount Hood Methodist Episcopal Church, which donated $15.

YE OREGON GRILLE.

The management of "Ye Oregon Grille" take great pleasure in introducing Miss Annette D'Anjou, a concert singer from New York, who makes her first appearance in Portland tonight and continues until next Monday evening at this popular grill. Miss D'Anjou comes to fulfill a Rose Festival engagement. **

THE BOWERS HOTEL CAFE

Eleventh and Stark.

Has established the reputation of best cuisine in the city. Karl Riedelsberger and orchestra, and Fraeulain Elsa Scharfenberg, soprano solo, daily, 6 to 8:15 and 10 to 12. H. C. Bowers, manager, formerly manager Hotel Portland. **

WHERE TO DINE.

All the delicacies of the season at the Portland Restaurant. Fine private apartments for ladies. 305 Wash., near 5th st.

Sister of Holy Names Dies.

Sister Mary Bernard, a Sister of the Holy Names, died at St. Mary's Academy yesterday in her 74th year. She had been in the Sisterhood 52 years, and had labored in the Sisters' academies of Oregon and Washington 45 years. The funeral services will take place at St. Mary's Chapel, Friday, at 8 A. M. The body will be interred in the new cemetery of the Sisters of the Holy Names, near Oswego.

OPEN SHOPS
United Metal Trades Association
Portland
Armstrong Mfg. Co.
Bell, Wildman & Co.
Columbia Steel Company.
Harper Brass Works.
Harris Ice Machine Co.
Hesse-Martin Iron Works.
Hicks, Burt.
Hippely, E.
Independent Foundry Company.
Multnomah Iron Works.
Northwest Steel Company.
Oregon Brass Works.
Oregon Foundry Company.
Pacific Iron Works.
Phoenix Iron Works.
Portland Boiler Works.
Portland Iron Works.
Portland Pattern Works.
Portland Tool Works.
Portland Wire & Iron Works.
Prehn, Wm.
Smith & Watson Iron Works.
Willamette Iron & Steel Works.
Willamette & Col. River Towing Co.
Wood, John, Iron Works.
National Iron & Foundry Co.
Heiser & Under.
B. Trenkman & Co.
Portland Elevator Company.
Astoria Iron Works, Astoria, Oregon.
Eureka Foundry Co., Eureka, Cal.
Patronize Home Industry

PACIFIC IRON WORKS
STRUCTURAL STEEL, ARCHITECTURAL IRON.
Immediate Delivery.
Portland, Or.

When Buying Real Estate
You are entitled to the best
Protection
TO BE HAD. YOU GET IT WHEN YOU
INSIST ON A
Certificate of Title
Title and Trust Company
Paid up capital $250,000.00.
Lewis Bldg., Fourth & Oak Sts.

CRESCENT

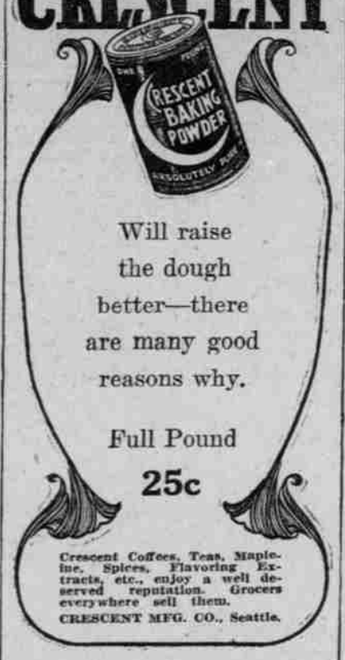

Will raise the dough better—there are many good reasons why.
Full Pound
25c
Crescent Coffees, Teas, Maplein, Spices, Flavoring Extracts, etc., enjoy a well deserved reputation. Grocers everywhere sell them.
CRESCENT MFG. CO., Seattle.

At Fountains & Elsewhere Ask for
"HORLICK'S"
The Original and Genuine
MALTED MILK
The Food-drink for All Ages.
At restaurants, hotels, and fountains.
Delicious, invigorating and sustaining.
Keep it on your sideboard at home.
Don't travel without it.
A quick lunch prepared in a minute.
Take no imitation. Just say "HORLICK'S."
In No Combine or Trust

I Am Stranded

My house failed. I am stranded here without a dollar. I must sell the contents of my ten big sample trunks to raise money to pay my hotel bills and get back to New York. My house, which was one of the finest on Broadway, made nothing but men's high-class clothing to sell from $15 to $35. There are 256 high-grade custom-tailored suits and 63 overcoats in the entire sample outfit, and in order to raise sufficient cash with which to defray my expenses to New York I will sell these garments at 50 cents on the dollar of actual cost of production—a true confession. I have tried to sell the samples to merchants, but, as they knew of the predicament I was in, the advantage they tried to take was outrageous. Therefore I decided to retail these high-grade suits direct to the public at 50 cents on the dollar. Come, if only to look. You will profit by your trip. Following is the price. Read it carefully and come assured to get every suit as advertised: $15 suits and overcoats for $7.50; $20 suits and overcoats for $10; $35 suits and overcoats for $17. Sale begins today and will end Saturday night. Sale takes place in sample room, next to the Oregon Hotel, 85 Seventh, between Stark and Oak streets.

Monarch Oil Refining Co.
Refiners and Manufacturers of High Grade Lubricating Oils and Greases
Now occupying permanent quarters at 107 1st st. Telephone numbers: Marshall 810; Home, A 1176. All orders promptly attended to and goods guaranteed.

MUSICAL SECURITIES
An alluring proposition; Bound to interest all lovers of Music. Send for free descriptive folder No 1.
The Tourjee Musical Bureau
607 Delts Bldg. Los Angeles, Cal.

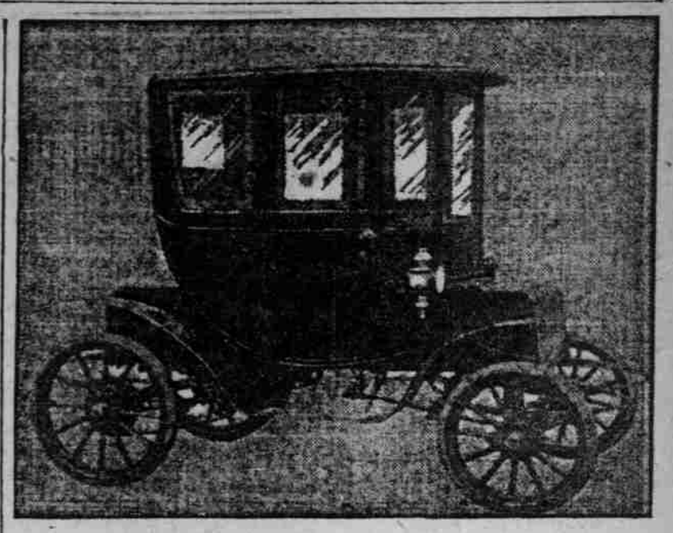

The automobile man who makes a radical reduction in the price of his cars, *admits lack of quality* and *lack of demand*. One follows naturally on the heels of the other.

The dominant thought in that man's mind *is to get rid of his* cars. And when he gets rid of them in that way, he disclaims all further responsibility.

We have knowledge of electric cars that are being sold in that way—are being forced on the public by means of the bargain-counter route. And we most emphatically disassociate ourselves from that class. Woods Electrics are one price to all. It actually costs more to produce them—to turn them out on the factory floor—than some other cars sell for. They go to the public on a smaller margin of profit than all other electric cars now on the market.

The Woods Electric is a bargain at its list price because of its quality. Nothing on earth is a bargain at any price unless it has quality behind it. It sells on its quality alone—on its reputation—on the experience of its owners—on its correct principles of construction—its long life, steady service, perfect spring suspension, solid rubber tire principle, freedom from shock and petty difficulties, its style, luxurious equipment and comfort.

The Woods Electric
Woods Motor Vehicle Co.
Local agent, Covey Motor Car Co., Seventh and Couch sts.

NEW STRAW SHAPES TODAY
SMART HATS
Just Received From Castellan—Fisk Atchinson-Kieth
$8 TO $20
Priced lower here than ordinary hats elsewhere.
FOR $5.00—Chic, impressive headwear for business women, both light and dark colors.
Others Up to $10.00
"Rex" Brand Plumes
Best in the World
Exclusive Portland agency. "Rex" brand French Plumes are of best brilliant African male stock, highest luster, longest flues, most permanent curl, extra wide. Very full drooping heads. Plume experts are urged to see these for comparison. Yes, they cost more, but "there's a reason."
"Rex" prices range from $6.40 up to $30
Two Stores
FRALEY BROS.
THE OLD STAND
212-214 Third Street, Corner Salmon.
THE CROWN HAT CO.
392 MORRISON, Opp. Olds, Wortman & King.

Sealy-Lowell Co.
GROCERS, BAKERS, TEA AND WINE MERCHANTS
We are proceeding as rapidly as possible in fitting up our magnificent new store situated 288-290-292 Stark—Just around the corner from the old entrance. Do not forget the new location.
Our French pastry is better than ever. This is Cheese Cake day. Phone your order early; they are only 40c each.
California Sweet Potatoes are out of the market, but we are shipping some from New Jersey which are very fine.
We have a few Oregon Wild Blackberries, packed with greatest care in best granulated sugar; 45c per quart jar.
Jones' Dairy Farm Sausage, only 35c.
Nicelli Olive Oil is recommended by physicians for medicinal purposes. It is the autocrat of olive oil. We are sole agents.
288-290-292 Stark St.
Phone Main 7200; A 6181.

5-Acre Berry Farm
on electric line near new and growing town. Terms easy. Soil the best in Oregon. No clearing. Land ready for the plow. Excellent investment. Talk to us.
235 Stark Street.
Main 5076 A 3774

Collections
Let us take charge. We can save you money. Established 1906.
NETH & CO.,
Portland, Or. Worcester Bldg.
California Metal Plating Works
A. Methivier, prop.
GOLD, SILVER, BRASS AND NICKEL PLATING.
Metal Coloring a Specialty.
248 SECOND STREET.
Main 7218 Portland, Oregon