CITY NEWS IN BRIEF

OREGONIAN TELEPHONES.

	Pacific States.	Home.
Counting-room	Main 7070	A 6095
City circulation	Main 7070	A 6095
Managing Editor	Main 7070	A 6095
Sunday Editor	Main 7070	A 6095
Composing-room	Main 7070	A 6095
City Editor	Main 7070	A 6095
Supt. buildings	Main 7070	A 6095

AMUSEMENTS.

BUNGALOW THEATER—(Twelfth and Morrison)—A comedy, "The Lottery Man." Special matinee at 2:15 and tonight at 8:15 o'clock.

BAKER THEATER—(Eleventh and Morrison)—The Baker Stock Company in "Brewster's Millions." Matinee at 2:15 and tonight at 8:15.

ORPHEUM THEATER—(Morrison, between Sixth and Seventh)—Vaudeville. This afternoon at 2:15 and tonight at 8:15.

GRAND THEATER—(Park and Washington)—Vaudeville. This afternoon at 2:15, tonight at 7:15 and 9.

LYRIC THEATER—(Seventh and Alder)—Armstrong Musical Comedy Company in "The Servant Lady." This afternoon at 2:30, tonight at 7:30 and 9.

PORTLAND THEATER—(Fourteenth and Washington)—Dewlan Stock Company in "The Traveling Man." Matinee at 2:15 and tonight at 8:15.

STAR THEATER—(Park and Washington)—Motion pictures. Continuous, from 1:30 to 10:30 P. M.

BASEBALL—This afternoon at 3 o'clock, Sacramento vs. Portland. Twenty-fourth and Vaughn streets.

TWO FINED FOR FIGHT.—Charges of assault and battery brought by W. J. Lauder, a sawmill hand, against R. S. Lebo, deckhand on the Sellwood ferry, and counter charges of abusive language preferred by Lebo against Lauder, were tried simultaneously, in Municipal Court yesterday. Lauder was crossing on the ferry when, he alleged, Lebo pulled him from the wagon and beat him. Lebo rejoined that Lauder had posed as a bully and had provoked the assault. Each was fined $10. An attempt was made by the attorney for Lauder to bring the master of the ferryboat into the case for allowing the fight to proceed.

AVENUE IN BAD CONDITION.—Euclid avenue extending south from Hawthorne avenue is in a dangerous condition on account of the sewers and water mains, which have been laid in that street. Monday night the delivery horse of a milk dealer's wagon got into a sewer trench, and it required an hour's hard work to dig it out. For several days teams have become mired in the sewer trenches. There are no lights in the street to warn people of the danger. The trenches for sewers were but lightly refilled. At night teams are driven into the street, always with disastrous results.

GRANGE ISSUES COOK BOOK.—Evening Star Grange Patrons of Husbandry, has issued an unique cook book, which contains 78 pages made of recipes donated by women of the Grange and others. Mrs. S. E. Smith, Mrs. L. G. Elliott, Mrs. E. A. Kelly, Mrs. H. L. Vail, Miss Mary Paquet and Miss Willda Buckman were the committee entrusted with the preparation of this booklet. The recipes cover practically every department in the art of cooking, and are from women who have tried them.

KENNEDY VICTIM OF JOKES.—Robert Kennedy manager of the Pacific Coast Elevator Company, has been the victim of some good-natured jokes among his associates because another Robert Kennedy has broken into the news column by being arrested for obtaining money under false pretenses. Mr. Kennedy, says that the name he bears is too good a one to change, but he is becoming weary explaining that it was the other Robert Kennedy that has had trouble with the police.

THIEF GETS 360 DAYS.—Edward O'Toole, caught Monday night by Policeman Grisim in the act of looting the baggage room of the Merchants' Hotel, pleaded guilty in Municipal Court yesterday and was sentenced to 360 days on the rockpile. O'Toole gained admission to the baggage room, stole a suitcase and filled it with the choicest selections from all the other baggage in the room. He confessed the act and pleaded that he was drunk at the time.

REALTY BOARD TO MEET.—At a meeting of the Portland Realty Board to be held tomorrow afternoon at 4 o'clock consideration will be given the report of a committee appointed to prepare an address to be submitted to the property owners of the city. The meeting will be held in the convention hall of the Portland Commercial Club building. President Killingsworth is eager that all members of the Board be present at this meeting.

SCHOOL GIRLS SELL CANDY.—A candy sale was held in the basement cafe of the Washington High School by the girls of the February graduating class, to raise money for the class issue of the Lens. The sale proved immensely popular, and the stock was sold out within a short time, netting $9.40. The boys of the class who declined to furnish any home-made candy, were taxed 25 cents each for their negligence.

GAMBLERS FINED HEAVILY. — Eight gamblers, caught by a squad of police officers in the Drexel Hotel Saturday night, pleaded guilty in Municipal Court yesterday. Thomas Wilson, who was accused of running the game, and Dave Graham, Jack Peterson, Walter Holly and John Talcott, players, were fined $15 each. Fred Lawrence, Ed Jones and W. L. Stewart, visitors, were fined $10 each.

MRS. BERTHA EDDY BURIED.—Funeral services of Mrs. Bertha Eddy, wife of C. A. Eddy, who died Sunday, was held yesterday afternoon at her late home on Millard avenue, on the Mount Scott Railway. Members of Marguerite Camp, No. 1440, Royal Neighbors of America, of which she was a member, attended. Mrs. Eddy is survived by her husband.

CHURCH SITE SECURED.—Rev. Father Gregory, of the Sacred Heart Church, yesterday announced that grounds had been secured for a new Catholic Church to be erected in Sellwood. The site is 200x150 feet on East Fifteenth street and Miller avenue. Father Gregory said yesterday that the details of the new church are being worked out.

MRS. DALY WANTS DAMAGES.—Rose Daly is suing Johanna C. Rummelin before a jury in Judge Gatens' department of the Circuit Court for $5000. She says Mrs. Rummelin leased the premises at 575 Washington street to her for exclusive use as a millinery store. She complains that a dye works is in the same business.

MISS MABEL JONES DIES.—Miss Mabel Jones, daughter of School Architect Jones, died at the home of her parents, East Third and East Mill streets Monday. She was 21 years old. The funeral will be held from the home of her parents this afternoon at 2 o'clock. Interment will be made in Lone Fir Cemetery.

MOTHERS' CLUB TO MEET.—The Mothers' and Teachers' Club of Sunnyside public school will meet in the assembly hall of the school at 2 P. M. today. As this is the first meeting of the year, the president of the club urges that every mother be present.

LIBRARY EXAMINATIONS SET.—An examination for library assistants will be held Monday, October 17, at the library. Applicants for positions will please apply to the librarian on or before Wednesday, October 12.

PARENTS TO MEET TEACHERS.—The first regular meeting of the Woodlawn Parents' and Teachers' Association will be held Friday, October 7, at 2:30 P. M., on the Woodlawn school. Mrs. Hawkins will be the speaker.

Y. W. C. A. COMMITTEE TO MEET.—A meeting of the missionary jubilee committee will be held in the Y. W. C. A. Auditorium tomorrow at 2 P. M. Chairmen of subcommittees will report.

HENRY C. PRUDHOMME COMPANY, financial agents, moved, 306 Spalding bldg.; loans, insurance. Main 2744, A 2744. *

SECOND VICTIM IDENTIFIES MEN.—Walter Kitchner and Patrick McClure, who were brought back from The Dalles by Detective Coleman, upon the identification of Frank G. Arata, that they were the men who held him up about a week ago, will have to answer for a second similar offense, committed the same night as the Arata holdup. Walter Drennon, of 694 Oregon street, who was robbed of $21 by two footpads went to the police station yesterday, and picked the two men out of a group of seven as his assailants. Drennon has but one arm, and he denounced the robbers for attacking a man in his condition, and for poking him in the ribs roughly with a revolver.

SALOON "BOUNCER" SOUGHT.—Stabbed and beaten by a "bouncer" at Erickson's saloon, he alleges, Sam Miltis, a millworker, appeared at the office of the District Attorney yesterday afternoon to lodge complaint against his assailant. Miltis had an ugly stab wound on one side of the nose and a severe contusion. He said that his umbrella struck one of the picture slot-machines in the saloon and that the "bouncer" assaulted him with a knife and a billiard cue in consequence. A "John Doe" warrant was issued and the assailant is being sought by the police.

AUTO STRIKES OLD MAN.—W. T. B. Nicholson of 50 East Sixteenth street, was struck and knocked down in front of the Grand Theater on Washington street yesterday afternoon by a passing automobile. Mr. Nicholson, who is a pioneer of the state, 73 years old, was severely shocked and bruised but not dangerously hurt. He was taken to his home in an automobile. Witnesses of the affair say that the driver of the automobile was to blame.

THEFT IN HOUSE CHARGED.—Fred Meier, a second-hand dealer of 360 Hawthorne avenue, was arrested by Detectives Carpenter and Price yesterday afternoon, on a charge of stealing $30 from the home of Mrs. F. D. Layton, 210 East Thirty-third street. Mrs. Layton alleges that Meier gained admission to the house on a pretext of wishing to buy some old furniture, and stole the money from its hiding place under a bed. Meier denies the charge.

Y. M. C. A. LETTER OF PROTEST FORWARDED.—The letter addressed by men rooming in the Y. M. C. A. dormitories to President Ladd and the board of directors, protesting against the increase in rents recently made, was yesterday forwarded to those officers. The letter was signed by more than 150 men. Just what effect the document will have has not been given out by the Y. M. C. A. officers.

MRS. MARY SNASHALL DIES.—Mrs. Mary Snashall, wife of H. W. Snashall, died at her home in Pleasant Valley, near Sycamore station on the O. W. P. Gresham Railway, Monday after an illness of some time. She was 54 years of age and had lived in the community for a number of years. The funeral will be held today at Multnomah Cemetery this morning at 11:30 o'clock.

POLICE DENIED ADMITTANCE; ARREST FOLLOWS.—Lee Foy, who runs a gambling-house at 81 North Fourth street, was arrested yesterday upon the complaint of Police Sergeant Wanless, because, it is alleged, he has allowed persons of other races to play in his game. Wanless went to the place upon a report to this effect and was denied admission.

VOTERS REGISTER REGULARLY.—Voters are now registering at the rate of about 20 or 30 a day. Nineteen registered at the Courthouse yesterday, 14 of them Republicans, two Democrats, one a Socialist and two independent. October 17 is the last day on which voters who have not done so may register for the general election.

FESTIVITIES COME TO END.—At Congregation Ahavai Sholom Synagogue, Park and Clay streets, Dr. Jonah B. Wise will deliver a special sermon at 10 o'clock this morning. Services will again be held this evening at 7 o'clock, marking the end of the New Year's festivities.

CENTENARY'S NEW PASTOR ARRIVES.—Rev. D. H. Trimble, new pastor for Centenary Methodist Church, has arrived from Eugene, and has entered on his new work. Rev. Mr. Trimble had been pastor at Eugene for the past four years and was in every way successful.

RICH TOMATO SOUP, tenderloin of sole and tartar sauce, chicken a la king, creamed oysters on toast, beef stew, with dumplings; spinach, with poached egg; shrimp salad, peach cobbler, jelly-roll, a few of the good things at the Woman's Exchange, 186 Fifth. *

TICKETS for the Collegiate Alumnae lecture and entertainment course are on sale at Gill's, Ellers, Woodard, Clarke & Co.'s and Frank Nau's. Eight attractions for $2.50. Mrs. George Beach, chairman of ticket committee. Telephone Main 599. *

"CHARACTER STUDY" TOPIC.—Professor G. Morris will have on exhibition a reproduction of Dr. Fowler's New York Museum of heads, at his lecture tonight, at 491 Alder street. This lecture will be on "Character Study" and will be free to the public.

ART SCHOOL OF PORTLAND ART ASSOCIATION.—Classes beginning today: Portrait, morning, Mr. Wentz; first year design, 1:30 P. M., Miss Simmons; life, 7:30 P. M., Miss Simmons; evening design, 7:30 o'clock, Mr. Wentz. *

CONCERT FOR SEAMEN PLANNED.—Arrangements have been made for a concert at the Seamen's Friend Society Hall. The programme will be announced later.

FRANCK G. EICHENLAUB, concert violinist, removed to Columbia bldg. Main 3219, A 5351. Private pupils accepted upon application. *

A RARE OPPORTUNITY.—Strictly modern seven-room house on Irving st., near 23d, $6750 and easy terms. Phone Main 2431, A 1432. *

WANTED.—Boys over 16 years of age to learn the hardware business. Honeyman Hardware Co., 4th and Alder sts.*

THE SEWARD HOTEL, Alder, at Tenth st., will make a special rate to limited number of permanent guests. *

RELIABLE EYE SPECIALISTS.—Freese & Rice, 308 Merchants Trust bldg., Sixth and Washington. *

ALBERT HESS, formerly of Chicago, please communicate with your folks by wire. *

Woeger's day and night store, 408 Wash.*

WOEGER'S cooked meats, 408 Wash. *

AID SOCIETY GIRLS ESCAPE

Three Charges of Home Leave in Night—Search Is Made.

Tired of what they considered a humdrum existence at the Boys' and Girls' Aid Society Home, East Twenty-ninth and Irving streets, three girl inmates of the institution made their escape after nightfall. Superintendent Gardner and several of his assistants spent a great part of the night trying to locate the missing charges and also enlisted the aid of the police.

The runaways were Ethel Still, aged 16, from Williams County; Rosalie West, aged 14, from Douglas County, and Tillie Hagel, aged 12. All three girls wore calico dresses and two left without hats. Superintendent Gardner has offered a reward for information leading to their apprehension.

Students to Hold Dance.

A dance will be given by the February graduating class of the Lincoln High School October 28, at Christiansen's Hall, according to a decision reached by the class at its meeting yesterday. The proceeds of the dance will be used to help publish the class issue of the Cardinal.

PORTLAND FAVORS MOVE

CONCERTED ACTION TO SECURE COAST FLEET URGED.

Trustees of Commercial Club Send Message to Governor Gillett That He Co-operate.

At the regular monthly business meeting of the trustees of the Portland Chamber of Commerce yesterday, a formal request was made by telegram to Governor Gillett, of California, to co-operate with the Pacific Coast Chambers in calling a congress to consider a proposition for a battleship fleet for the Pacific Coast.

Members expressed themselves as being strongly in favor of the movement for better protection and were of the opinion that Rear-Admiral Evans' suggestion for a fleet of 16 battleships would receive favorable action, if properly presented to the War Department.

Resolutions of sympathy were passed and forwarded to General Otis, of the Los Angeles Times, deprecating the crime that had been committed by the recent blowing up of the Times building.

To secure the triennial convention of the Y. M. C. A. for Portland in 1913, the executive board joined in a general invitation to the international committee, and emphasized the fact that Portland is willing to make special inducements to become the next meeting place. The convention will meet October 28 at Toronto, Canada, and it is expected that a strong Oregon delegation will be in attendance. Other Pacific Coast cities have been asked to co-operate with the chamber in securing the next convention for Portland.

The trustees went on record favoring San Francisco as the place to hold the International Exposition in 1915, in celebration of the completion of the Panama Canal. Resolutions were passed, binding the chamber to give all aid possible to San Francisco in its bid for the exposition.

NOTICE.

Charles K. Henry has resigned from the presidency of the Laurelhurst Company, and is in no way connected with the company as an official, or in any manner concerned with the selling agency of the Laurelhurst property from and after this date, and I refer all purchasers or intending purchasers to Messrs. Murphy and Mead, of the Laurelhurst Company, 523 Corbett Building. CHARLES K. HENRY. **

WHERE TO DINE.

All the delicacies of the season at the Portland Restaurant. Fine private apartments for ladies. 305 Wash., near 5th st.

F. W. BALTES AND COMPANY
PRINTING
Main 165, A 1165 First and Oak

KNOX NEW YORK
Knox Hats
suggest the dawn of a new idea, in fall head-dress.
For sale at our agencies everywhere.

Wedding Rings
that ring true must be bought at the right place. We carry or make all distinctive styles, any required size, width or thickness. You can rely on this object of so much sentiment being up to the top notch of perfection when you buy from us. Look for our karat imprint, it is correctly marked. We refuse to have a dissatisfied customer—because we always make good, whether we sell jewels, silver or gold.
Heitkemper's
286 Morrison St.

COAL
From a supply of over 2000 tons we can make delivery promptly. Car shipments arrive daily, and a new cargo is due soon. See sample display at Meier & Frank, or phone East 302 or C 2303.
Edlefsen Fuel Co., Inc.
Largest and Best Equipped Coal Dealer on the East Side.

Mother! TODAY
begins a special demonstration of juvenile millinery that will make every day a
CHILDREN'S DAY
Featuring these smart and dainty creations. Children's Hats are made a specialty here. Ask any "little mother" in Portland, and she'll tell you our prices are always less.
FOR THE WEE TYKES—You'll be fascinated with the dainty white silk Caps and Bonnets priced at..... 75c
Others up to $2.00.
FOR THE ROMPING BOY AND GIRL—Felt Hats in all shapes; practical and becoming; in striking reds, blues, etc. Priced at..... $1.00
Others up to $3.00.
FOR THE BUDDING SCHOOL GIRL—A close approach to Tailored Fashions; also trimmed styles by our own experts; every wanted color; fancy and smart "tam" or draped crowns; charming productions in trimmed styles, with plain ribbon bands and streamers, and the dressier puffs and bows, etc. Priced at..... $1.50
Others all the way up to $3.50.
"Reliability," "Common-Sense Prices" and "Everything Fresh From the Trimmer's Hands" are seizing leadership this season for "Fraley's."
Fraley Bros.
FASHIONABLE MILLINERS
Portland's Plume Store Third and Salmon Streets

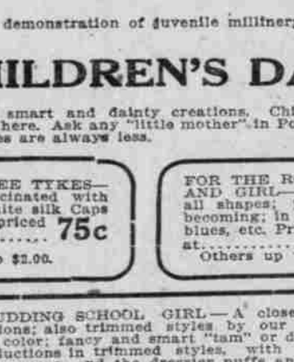
You are always welcome to inspect our stock of furnishings and get our prices. We invite comparison and insure satisfaction.
Fifth and Stark J. G. MACK & CO. Fifth and Stark

BROOK the Hat Without a Peer, $3
A. B. Steinbach & Co.
Foremost Clothiers Since 1863.
HOLEPROOF HOSE for Men, Women and Children

If You Want

—to enjoy the most interesting half hour you ever spent in a clothing store, come around tomorrow and take a look at the special display of Fall SUITS AND OVERCOATS we've arranged to sell at
$15, $20 and $25
Browns and tans are quite the vogue for this season; grays and blues, however, enjoy their usual popularity among careful dressers; the Rogers, Peet & Brokaw Bros. clothes are very attractive, selling from $25.00 to $40.00—and they are worth it

THE KILHAM LOOSE LEAF LEDGER
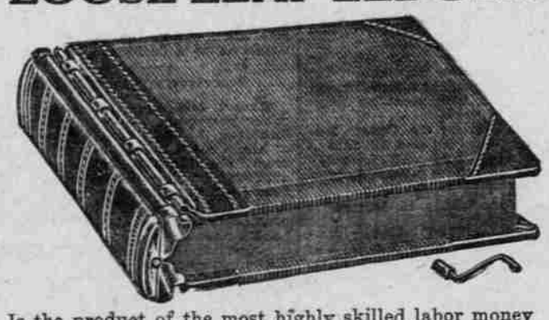
Is the product of the most highly skilled labor money can secure. Our workmen know what to do and how to do it.

If you desire to lock sheets, so they cannot be tampered with, a special tumbler lock is provided

We make special binders, as you desire them, for your business needs.
Nothing is good enough if there is something better.
WE CHALLENGE COMPETITION ON
QUALITY, SERVICE and PRICE
WE HAVE SPECIAL FACILITIES for equipping Banks, Lumber Companies, Factories or any Office with high-grade Loose Leaf and Card Systems, and make your special Blank Books, books that will suit you and last, books adapted to your particular business.
We have samples of rulings, covering almost any line of business, and with our experience can assist you in devising your new forms.
NOW, IN SELECTING A PRINTER, if you take into consideration such items as Care, Discrimination and Experience, and are satisfied with a dollar's worth for a dollar, it's a good bet that KILHAM'S get the job. KILHAM'S WILL SATISFY your printing requirements.
KILHAM STATIONERY & PRINTING CO.
Commercial Stationers, Office Outfitters, Printers, Engravers, Booklet Makers and Bookbinders. 5th and Oak.

Painless Dentistry

Out of town people can have their plate and bridgework finished in one day if necessary.
We will give you a good 22k gold or porcelain crown for $3.50
Molar Crowns 5.00
22k Bridge Teeth 3.50
Gold Fillings 1.00
Enamel Fillings 1.00
Silver Fillings .50
Inlay Fillings 2.50
Good Rubber Plates 6.00
Best Red Rubber Plates 7.50
Painless Extr'tion .50
DR. W. A. WISE, PRESIDENT AND MANAGER
22 YEARS EXPERIENCE IN OPTICS
WORK GUARANTEED FOR 15 YEARS
Painless Extraction Free when plates or bridge work is ordered. Consultation Free. You cannot get better painless work done anywhere. All work fully guaranteed. Modern electric equipment. Best methods.
Wise Dental Co. INCORPORATED
FAILING BUILDING THIRD & WASH. STS. PORTLAND, OREGON
OFFICE HOURS: 8 A. M. to 8 P. M. Sundays, 9 to 2.

It Gives Your Skin A Cool, Refreshing Tingle
TO BATHE WITH
HAND SAPOLIO
Hot weather is robbed of much of its discomfort by this fine, invigorating, skin-cleansing soap.
All Grocers and Druggists

TALK
TO SALEM..... Three minutes 25 Cents
Calls to Salem and from Salem to Portland completed same as local calls in Portland by our new Two Number Service. If you do not know telephone number of party wanted, call "Information" and ascertain.
Try it and you will be pleased.
The Pacific Telephone & Telegraph Company
Beck Building, Seventh and Oak Streets.

PORTLAND PRINTING HOUSE COMPANY
PUBLISHERS OF MONTHLY MAGAZINES
PRINTERS JOB PRINTING OF ALL KINDS
Women of Woodcraft Building
Tenth and Taylor Sts.
PHONES: A 2281 M 6201

HOTEL STEWART
SAN FRANCISCO
Geary Street, above Union Square
Just opposite Hotel St. Francis
European Plan $1.50 a day up
American Plan $3.00 a day up
New steel and brick structure. Furnished at cost of $200,000. Every comfort and convenience. On carlines transferring all over city. Omnibus meets trains and steamers. Send for Booklet with map of San Francisco

SCHWAB PRINTING CO
SOLICITS YOUR PATRONAGE
247½ STARK STREET