DR. WILSON NAMED ON FIRST BALLOT

Princeton President Is Choice of New Jersey Democrats for Governor.

CHIEF ISSUES ARE THREE

Economy of Administration, Equality of Taxation and Control of Corporations Put First in Address of Acceptance.

TRENTON, N. J., Sept. 15.—The Democratic state convention today nominated Dr. Woodrow Wilson, president of Princeton University, for Governor of New Jersey.

Dr. Wilson was nominated on the first ballot and received 40 more votes than was necessary to nominate him. He had 747 votes to 373 for Katzenbach and 206 for Silber.

The platform adopted is in line with the Democratic platform of three years ago except that it was more specific in advocacy of reform measures, including the conferring of rate-making power upon the present public utilities commission.

Three Issues Lead.

Dr. Wilson accepted the nomination and made an address which was highly pleasing to the delegates. After discussing the platform, Dr. Wilson said:

"There are three great questions before the President, reorganization and economy in Administration, equalization of taxation and the control of corporations.

"Other important questions are the proper liability of employers, the question of corrupt practices in elections and the question of conservation.

"Our system of Government should not be unnecessarily complicated and elaborate and there should not be too many separate commissions and boards."

Corporations State Issue.

Discussing the question of corporations, the speaker said:

"Corporations should not be favored in the matter of taxation. The power to regulate taxation and fix rates should be vested in a public utilities commission. The regulation of corporations is much more the duty of the state than the Federal Government."

In concluding Dr. Wilson said:

"The playing of politics is to be deprecated. Measures which have for their object the betterment of our condition should be conceived in the largest spirit and urged by leaders who are statesmen and not demagogues."

The platform as agreed upon by the state committee provides for a public utility commission, with rate-making power; favors an employers' liability law "to meet the just demands of labor"; favors the extension of the primary election laws to all nominations; limits the campaign contributions of candidates, and requires the publication of campaign expenses.

FIRE LOSS NEAR $200,000

Four Children Have Narrow Escape in British Columbia.

VANCOUVER, B. C., Sept. 15.—(Special.)—The estimated loss from fire on the south side of the Fraser River will reach $200,000, and while the worst of the situation is past, there is danger in case a high wind comes up.

It is learned today that the four children of William Morrison, a rancher living near Hazelmore escaped by the narrowest margin, the flames surrounding their home while the father was away fighting the fire in another section.

However, several persons are unaccounted for and it is feared they may have lost their lives. The burned-over district thus far covers a strip from two to seven miles wide and extending from two miles west of Cloverdale to within two miles of Crescent on the Great Northern. Hundreds of men are constantly engaged checking the further progress of the flames.

DEMOCRATS FOR PROHIBITION

Utah Convention Adopts State-Wide Plank After Long Fight.

PROVO, Utah, Sept. 15.—A fight lasting four hours ended in the Democratic state convention tonight in the adoption of a state-wide prohibition plank in the platform. A resolution favoring the submission of a prohibitory amendment to the Constitution was first voted down.

The address of State Chairman King was devoted for the most part to a severe criticism of the position taken by Utah's Republican delegation in Congress during the tariff debate.

The prohibition issue for the time eclipsed all interest in candidates. A full state ticket will be named.

CANNON IS RENOMINATED

(Continued From First Page.)

Democratic incumbent, renominated, unopposed; Republican nominee is J. H. Joy.

Twenty-fourth—Pleasant T. Chapman, Republican incumbent, renominated, unopposed.

Twenty-fifth—N. B. Thistlewood, Republican incumbent, and W. D. Lylerle, Democrat, nominated.

CANNON'S PLURALITY REDUCED

Vote Is Light, but Speaker Is Safely in Lead.

DANVILLE, Ill., Sept. 15.—Two years ago Speaker Cannon, who was renominated today as Representative from the Eighteenth Illinois Congressional District, carried Vermillion County by a plurality of 5556. Incomplete returns from this county indicate that Mr. Cannon's plurality will be about 3550. Twenty-one out of 72 precincts in Vermillion County gave Cannon 1238 and H. B. Downes, his opponent, 558.

Meager returns from other counties in the district indicate about the same falling off. The vote was very light.

Stephen Indorsed in Colorado.

COLORADO SPRINGS, Colo., Sept. 15.—State Senator John B. Stephen, of Colorado City, and ex-County Judge James A. Orr, of Colorado Springs, were indorsed for Governor and Congressman from the Second District, respectively, by the El Paso County Republican convention, in session here today. However, delegates to the state convention Tuesday will go uninstructed.

FOUR MEN MUCH IN PUBLIC EYE, WHO FIGURED IN YESTERDAY'S ILLINOIS PRIMARIES.

Speaker Joseph G. Cannon, Regular, Nominated by Reduced Plurality.

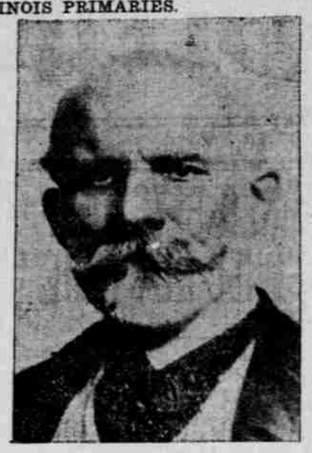

Representative Henry S. Boutell, Regular, Defeated for Renomination.

Lee O'Neill Browne, Recently Acquitted of Bribery, Probably Renominated for Illinois Legislature.

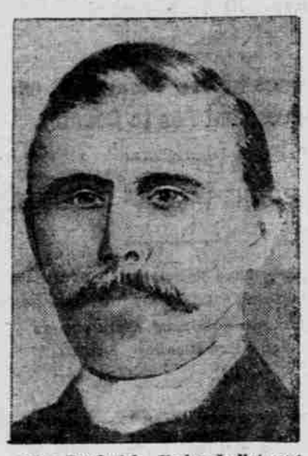

John Broderick, Under Indictment for Bribery, Probably Renominated for Senator in Illinois Legislature.

T. R. IS CRITICISED

Governor Haskell Says His Policy Has Changed.

INSINCERITY IS CHARGED

H. M. Dougherty, of Ohio, Was Not Prosecuted for Town-Lot Frauds Because He Is Republican Leader, He Declares.

LAWTON, Okla., Sept. 15.—In an address at the Southwestern State Fair here this afternoon Governor C. N. Haskell delivered what he termed an "analysis of the new Colonel Roosevelt."

He paid particular attention to the Muskogee town and his own removal from the Democratic National committee, both of which he said originated in political moves on the part of Roosevelt for persecution only.

Commenting on principles announced by Roosevelt in the latter's Kansas City speech, the Governor endeavored to show the former President insincere, and said he had suffered an entire change of thought since his Presidential term expired.

Of Roosevelt's comment on the United States Supreme Court he said:

"Is it building for the welfare of our country when leaders of public thought breed lack of respect or encourage contempt for our great institutions?"

He said Roosevelt had stopped prosecutions before the Interstate Commerce Commission to protect Paul Morton. He asserted that H. M. Daugherty, a Republican lawyer of Columbus, was indicted with him in town lot cases, but prosecution was stopped by Roosevelt because Daugherty was prominent in the party.

Closing, the Governor said:

"Where he asserts his principles to be clean, impartial and of the square-deal nature, other facts heretofore related show the certainty of his change of policy in those particulars."

"T. R. DARES NOT"--PARKER

(Continued From First Page.)

and hotly denounced newspapers which, he said, attacked honest public men.

Colonel Roosevelt's address was delivered at the Suffolk County Fair at Riverhead, L. I. He rode about 120 miles in an automobile to and from Riverhead, and spoke to a great crowd on the fairgrounds.

The Colonel's expression of "new nationalism" came at the close of a speech in which he also denounced dishonest corporations, dishonest men of wealth and political bosses. He made no references to the New York State political situation.

"I have noted a good deal of comment on my speech on 'new nationalism,'" he declared. "All that new nationalism means is the application of certain old-time moralities to the changed conditions of today.

"I wish to see greater governmental efficiency because we have to deal with a greater business efficiency. Simple laws are all that are necessary in small communities, when there is no big business and each man works for himself. When you get masses of wealth gathered together and great corporations developing, conditions then become so changed that there must be an increase in governmental activity to control the wealth for business efficiency.

"I would not do any wrong to the great corporation, but I don't intend to rely on the big corporation's good nature to see that the corporation does not do harm against us. I want to see such control of the wealth now gathered for business uses as to favor the honest man who uses the wealth genuinely for the service of the public and to make the dishonest man feel that he has to do what is right; and if he does not feel it we shall see to it that he does.

"That is my whole creed. That is all there is in it. There is no revolution in it. There is no appeal to mob rule. On the contrary, I recognize mob violence as an enemy of the public good just as much as lawless wealth. I am against the poor man who is guilty of the crime of lawless violence and, when it is in my power, I shall try to punish him for his misdeeds, just as whenever I have the power I will join with those that see to it that the corrupt man of wealth is good—not because he likes it, but because he has to be."

Colonel Roosevelt spoke with even more than customary earnestness. His words were received with cheers.

"I now want to speak to you as citizens in the great problems that concern all of us. I think every citizen of a free democracy ought to distrust above all others the public man whose deeds do not square with his words.

"That has two sides. It has to do with the politician who makes promises that he does not keep, and it has to do with newspapers that say what they know is not true. Mark Twain said that there are 869 different kinds of lies, but the only one which was authoritatively forbidden was that of bearing false witness against your neighbor. There are one or two metropolitan dailies which would do well to print that at the head of the columns, and then try to live up to it. I withhold their names, but omission is easily supplied.

"There are two prime difficulties in getting good government. One arises from the dishonest politician. I think the corrupt politician no worse an enemy of the people than the man who lies about the honest public servant. The damage he does is to the public, in so confusing the public by attacking the men who are honest that the public ceased to be able to recognize and to war against men who are dishonest. Such a man is of the greatest advantage to the thief.

"The corrupt politician is no worse than that corrupt politician's mainstay, the newspaper which says that which is not true about men in public life. Honesty, truth, courage—you need them just as much in public as in private life."

In concluding his speech he urged greater respect for manual labor. As for rich malefactors, he believed that the railway man who gets rich by gambling in the securities of the road he operates in trust for his stockholders should be punished, and that if it is impossible to punish him under present laws, the laws should be changed.

GERMAN SPY ARRAIGNED

FELONY IS CHARGED IN ENGLISH PROSECUTION.

Assertion Not Made, However, That Lieutenant Helm Acted as Accredited Government Agent.

LONDON, Sept. 15.—Lieutenant Helm, the alleged German spy, was arraigned in the Fairham Police Station today charged with having committed a felony in obtaining information concerning the Portsmouth defenses for the purpose of communicating them to another state. Helm was arrested when engaged in sketching the fortifications.

Prosecutor Bodkin, at the outset of the proceedings, disclaimed any intention of representing the prisoner as the accredited agent of Germany, but said that it was evident that Helm's object in securing the information was to promote his personal advancement. The case was adjourned to September 20.

GERMANS ARRESTED AT EMDEN

Englishmen Declared to Have Had Aid in Making Photographs.

EMDEN, Germany, Sept. 15.—Several Germans have been arrested in connection with the alleged spying of the Englishmen, Brandon and Trench, in the Island of Borkum.

They are charged with assisting Brandon and Trench in photographing the fortifications. The alleged British spies were arrested on August 22 and 23.

Svinhufid Is Re-elected.

HELSINGFORS, Sept. 15.—The Finnish Diet reassembled today and re-elected President Svinhufid, who is persona non grata to the Russian Government.

Plaisted's Plurality Is 9114.

PORTLAND, Me., Sept. 15.—The Democratic plurality given Frederick W. Plaisted for Governor by the voters of Maine at Monday's election was 9114, according to complete returns.

HALE MAY YET RUN

Senator From Maine Is Being Urged Not to Retire.

LOSS OF PRESTIGE FEARED

State Has Been Big Factor in Congress and Does Not Like Idea of Taking Back Seat—Cry of Bluff Will Go Up.

OREGONIAN NEWS BUREAU, Washington, Sept. 15.—Word comes from the State of Maine that friends of Senator Hale are urging him to reconsider his purpose to retire from Congress at the close of his present term. The attitude of the Maine Senator is not known; that is to say, he has had no public announcement to make since he made his retirement announcement last Spring.

It will be recalled that Senator Hale, of Maine, and Senator Aldrich, of Rhode Island, announced, almost simultaneously during the past session, that they would not be candidates for re-election, but would retire from public life upon the expiration of their present terms, March 4, 1911. Since that announcement it has been generally believed that the two New England Senators were sincere.

Friends May Cause Trouble.

But the activity of Senator Hale's friends in Maine may lead to trouble for the Republicans in the Fall campaign, especially if the Senator allows himself to be persuaded from his original course, and consents to again run for re-election to the Senate.

For if Senator Hale, after solemnly declaring his intention to retire, turns around and makes another try for the Senate, the cry will go up that Senator Aldrich was only bluffing when he announced his purpose to quit public life. And the minute the country thinks Aldrich intends to change his mind, there will be trouble. Aldrich, that instant, will become a campaign issue, and one that will be difficult for the Republican party to carry. Hale, on the other hand, is not of himself an issue, and his change of purpose would only be dangerous because it would create the impression that Aldrich also wanted to "come back."

Hale Is Big Man Today.

It is but natural that some of the Maine Republicans should urge Senator Hale to reconsider his purpose, for Hale is today the biggest man in the Maine delegation, chairman of the mighty committee on appropriations, and one of the big leaders of the Senate. Senator Frye, his colleague, is feeling his advanced years, and is no longer an active representative of the state. There is no Congressman today from Maine who has achieved distinction in the House of Representatives, so that Hale is really the only member of the delegation who gives the state unusual standing in Congress.

Maine, though a little state, has been accustomed to play an important part in Congress. Not so long since, when both Senators Hale and Frye were in their prime, Maine had a delegation in the House that was known the country over. That delegation consisted of Thomas B. Reed, Speaker; Nelson Dingley, chairman of the ways and means committee, and author of the Dingley tariff law; Seth Milliken, head of the postoffice committee, and C. A. Boutelle, chairman of the naval committee.

In those days Maine was strictly "on the map"; it was a factor in Congress, and it was heard from on all occasions. Naturally, with all its big men gone, but one, it hates to see the last one go. And yet should Hale declare his purpose to seek re-election, the cry of Aldrichism would most certainly be revived to the embarrassment of the Republican leaders.

CALEB POWERS CHOSEN

KENTUCKY NOMINATION MADE AS "VINDICATION."

Incumbent for Three Terms Beaten by Man Accused of Conspiracy to Kill Goebel.

LONDON, Ky., Sept. 15.—By the decisive majority of more than 7000 Caleb Powers defeated Representative Don C. Edwards for the Republican nomination for Representative from the Eleventh Congressional District of Kentucky in a primary election today.

Representative Edwards is serving his third term. Powers, who defeated him for renomination, made his race upon an appeal to the voters of the district to give him the nomination as a "vindication" of his alleged complicity in the assassination of Governor Goebel in 1900.

Powers, who was Secretary of State at the time of the assassination, was confined in jail for eight years, his first three trials resulting in conviction and the fourth in a disagreement. Governor Willson last year swept the court records clear of all cases remaining untried in connection with the Goebel murder by granting pardons to Powers and several others.

The district has a nominal Republican majority of upward of 20,000.

RAINIER TO HAVE REGATTA

Motor-Boat Races to Be Attractive Feature of Celebration.

RAINIER, Or., Sept. 15.—(Special.)—The motor-boat regatta will take place here September 17 and 18. After the arrival of the Portland and Astoria fleets Saturday, a big dance will take place in the evening.

The programme Sunday will include a five-mile fishboat race, 10-mile novice race, 20-mile 35-horsepower and under, race, and 20-mile free-for-all race. A diamond-shaped course has been arranged so that the boats will at all times be visible to spectators.

ROOSEVELT GREETS VICTOR

Assumes Decision of Primaries in Favor of Poindexter Binding.

SPOKANE, Sept. 15.—The following telegram was received today from Theodore Roosevelt by Representative Miles Poindexter, who was overwhelmingly indorsed at the state primaries for United States Senator.

"Thanks for your telegram. Pray accept my hearty congratulations. I assume as a matter of course that the decision of the primaries will be accepted as binding."

Chartrand Is Consecrated.

INDIANAPOLIS, Sept. 15.—The Right Rev. Joseph Chartrand was consecrated today as bishop coadjutor of the Indianapolis diocese.

New Cases Reported in Italy.

ROME, Sept. 15.—Five new cases and two deaths from cholera have been reported during the last 24 hours in Southeastern Italy.

Special Sale
Of women's and children's Knit Underwear.

Silverfield's
Entire Bldg., Cor. Fourth and Morrison

Special Sale
Of Ladies' Imported Kid Gloves, French, Italian and English makes.

FRIDAY SPECIALS

Exceptionally interesting items for this day's selling. Never were we more urgent to have you see what we offer before buying, because we have MERCHANDISE OF TRUE MERIT.

Tailored Suits $22.50

At this price we have assembled a lot of superior tailored suits in fine mannish worsted cheviots, serges and novelty cloths. Values actually up to $40.00. TRULY EXCELLENT VALUE.

CHILDREN'S SECTION

Cloth Capes
$6.00 Values at $3.75
Made of smooth finish cheviots, red, blue and green; all sizes,

Coats
The new black Caracul Coats for children; very newest thing. Excellent value at $6.50.
Ask to See Them.

SILVERFIELD'S FURS
Merit Made them Famous.
Largest and Leading Furriers in the West
GRAND SEPTEMBER FUR SALE

Owing to the backwardness of the season and the great output of our enlarged fur factory we will PLACE ON SALE for FRIDAY AND SATURDAY ONLY—Note these Bargains.

$10--$15 Furs, Sale Price $6.25
A great number of our leading styles in the most popular furs. All beautifully made.

$30--$40 Furs, Sale Price $16.50
Only 100 beautiful creations included in this sale. Come early for the best bargains.

All furs are Positively made in our own Factory.
LAST WEEK OF SUMMER PRICES
BUY NOW BUY NOW
A small deposit on any furs you like, will be held until wanted.

Now is the time to remodel and repair your furs, thereby gaining the Summer price and also have them made over on the new styles.

NO DYSPEPSIA, INDIGESTION, GAS OR ANY OTHER STOMACH DISTRESS

Relief in five minutes awaits every man or woman who suffers from a bad Stomach.

Nothing will remain undigested or sour on your stomach if you will take a little Diapepsin occasionally. This powerful digestive and antacid, though as harmless and pleasant as candy, will digest and prepare for assimilation into the blood all the food you can eat.

Eat what your stomach craves, without the slightest fear of Indigestion or that you will be bothered with sour risings, Belching, Gas on Stomach, Heartburn, Headaches from stomach, Nausea, Bad Breath, Water Brash or a feeling like you had swallowed a lump of lead, or other disagreeable miseries. Should you be suffering now from any stomach disorder you can get relief within five minutes.

If you will get from your pharmacist a 50-cent case of Pape's Diapepsin you could always go to the table with a hearty appetite, and your meals would taste good, because you would know there would be no Indigestion or Sleepless nights or Headache or Stomach misery all the next day; and, besides, you would not need laxatives or liver pills to keep your stomach and bowels clean and fresh.

Pape's Diapepsin can be obtained from your druggist, and contains more than sufficient to thoroughly cure the worst case of Indigestion or Dyspepsia. There is nothing better for Gas on the Stomach or sour odors from the stomach or to cure a Stomach Headache.

You couldn't keep a handier or more useful article in the house.

A Coalden Opportunity

BEST GRADE LUMP COAL
$5.50
PER TON DELIVERED

We have our own mines and sell direct from the mines to the consumer. We are now making deliveries of our coal in Portland, and if you wish to secure some of the 900 tons that this company is selling at $5.50 per ton, for advertising purposes only, you will have to act at once, for there is only a small amount left. When this 900 tons, which we are advertising with, is gone, of course we will raise the price.

Only two tons to each customer at this price. No orders accepted at $5.50 per ton, unless accompanied by the cash or check.

We mean just what we say: "Our best grade Lump Coal delivered to your address in Portland at $5.50 per ton."

Pacific Coal & Gas Co.
Rooms 218-219 Commercial Club Building.
Phone Marshall 2581. Portland, Oregon.

$7.50
—To—
Seattle and Return
September 19, for the
SECOND ANNUAL FAIR
—OF THE—
Western Fair and Driving As'n

NORTHERN PACIFIC

We are now selling
LOW WESTBOUND COLONIST TICKETS
from all Eastern points.

We deliver tickets promptly and without additional charge for the service.

Or, give us the names of your friends coming west, and we will furnish them full information.

Through Trains. Fast time.

Northern Pacific Railway
The Scenic Highway — Through the — Land of Fortune

A. D. Charlton A. G. P. A., 255 Morrison St., Portland, Or.