

The Greater Meier & Frank Store Welcomes A. O. H. Visitors and Delegates—Make This Store Your Headquarters for the Week Seventh Floor Tea Room Specials for Today—Stuffed Breast of Veal, 35c—French Pancakes With Jelly, 25c—Club Sandwich 25c

# The Greater Meier & Frank Store's Midsummer Sales

## Portland's Chief Attraction Today For Both Residents and Visitors

### Gigantic Waist Sale Save on 10,000 LINGERIE WAISTS

One of the greatest sales in point of numbers, assortment and values ever offered on women's pretty waists—In this huge assortment are waists to please any woman, whether her fancy calls for the plainest of tailored styles or the "fluffiest" of lingerie models—Don't miss this great opportunity today.

- \$1.50 WAISTS FOR 69c** Women's Waists of lawn and percale, Dutch neck style or tailored collars, trimmed with all-over embroidery, lace and pin tucks; button down back; regular \$1.50 values, sale price **69c**
- \$2.50 WAISTS AT \$1.48** Women's Waists, in dotted swiss, batiste or lawn. Strictly tailored or embroidery and lace-trimmed model; high lace collars or Dutch necks; the best regular \$2.50 values, each **\$1.48**
- \$1.75 WAISTS AT 92c** Women's Waists, of lawn, percale and linen, in fancy, Country Club and tailored models; Dutch neck, with Dutch collar, and high lace-trimmed collars, on sale at the low price of, garment **92c**
- \$3.25 WAISTS AT \$1.82** Women's Waists, in batiste, lawn or linen, with Dutch neck, and short sleeves or dainty embroidery yokes and lace-trimmed models; regular values up to \$3.25, special price **\$1.82**
- \$2.25 WAISTS AT \$1.18** Women's Waists, of batiste or percale, in white or fancy stripes; batiste waists have all-over embroidery fronts, percale tailored, Dutch collars; regular \$2.25 values; sale price **\$1.18**
- \$4.50 WAISTS AT \$2.48** Women's Waists, come in batiste or mull, trimmed in Val lace and embroidery; high neck and long sleeves or low neck and short sleeves; regular \$4.50 values, on sale at, ea. **\$2.48**

### Great Sale Grass Furniture for Porch--Lawn--Living-Room

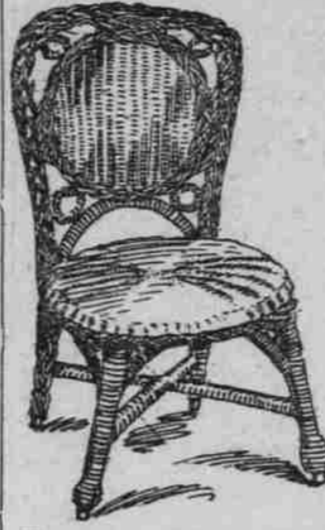

We have just received a second shipment of the imported Chinese Grass Furniture that attracted so many customers to our furniture department a few weeks ago. It proved so satisfactory that we already have orders for a large part of this huge lot—The assortment is now complete and those who have been waiting for various pieces in this line are requested to come in promptly and secure the goods—We obtain this furniture by direct importation from Hongkong and we are able to offer it at a very low price—We direct your attention to our Sixth-street window display—The illustrations here show two styles—

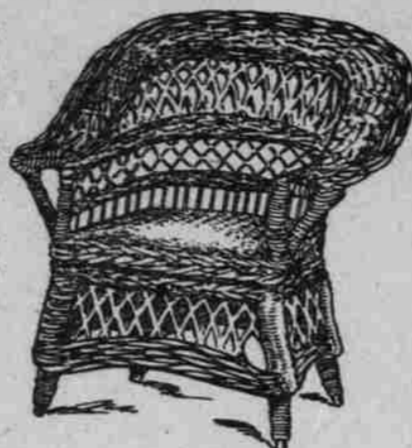

Price \$4.89 **Price \$6.24 Ea.**  
There is a wide variety and the price on every piece in the lot is low

### Irish Crochet Laces for Convention Week

Visitors to Portland, as well as the Portland residents who are regular patrons of the big store, will be interested in the comprehensive display of real Irish Laces in our Fifth-street windows this week. Included in this showing are Lace Robes, Waists, Bands, Edges and Medallions. Imported especially for Hibernian week in this city. An exhibit that cannot be matched for beauty and variety. Be sure to see the display. On sale in the lace department, first floor, Annex.

- Allover Embroideries, in swiss, eyelet and floral designs; suitable for yokes, sleeves or Summer gowns; values to \$2.50 the yard, on special sale at the **\$1.19** Value to \$3.50 the yard, **\$1.69**
- Swiss Flounces, Insertions and Appliques, for lingerie gowns, in eyelet, fillet and floral designs; regular \$2 values Embroideries, Edges and Insertions, regular values to 40c the yard, special price **15c**

### Folding Go-Carts at \$4.39

A great sale on all-steel, one-motion collapsible Go-carts; have 10-inch rubber-tired wheels, reclining back and adjustable dash; three-bow hoods to support top. This illustration is an exact picture of the cart offered. Regular \$7.00 value, on special sale at **\$4.39**  
All-Steel Automatic One-Motion Folding Go-carts—Seat and back of three-ply laminated wood, covered with pantosote; rubber-tire wheels; our regular \$9.00 values, special at, each **\$5.95**  
All-Steel Automatic Go-carts, with tubular push bars, 10-inch rubber-tired wheels, three-bow hood, heavy black enamel frame, nickel-trimmed; regular \$10.50 value, on sale at, each **\$6.49**  
One of Our Best Carts, fitted with four-bowed top, ten-inch wheels and 5-8 tires; fenders over wheels, heavily nickel-plated; regular \$16.00 value, on special sale at low price of, ea. **\$12.65**

### Sale Window Screens 19c Up

Get all the cool breeze you can and keep out the flies by putting in one of these Adjustable Screens in every window. The prices are as follows: Measure Windows Before Ordering—We Do Not Exchange These Screens

- Size 15x33 inches, on sale at **19c**
  - Size 18x33 inches, on sale at **24c**
  - Size 24x33 inches, on sale at **28c**
  - Size 24x45 inches, on sale at **36c**
  - Size 28x41 inches, on sale at **36c**
  - Size 28x45 inches, on sale at **39c**
- \$1.25 Combination Sauce Pans, 95c.** Royal steel gray graniteware Sauce Pans, regular price \$1.25 each, in basement today, ea. **95c**
- 35c Wire Gas Toasters, 21c.** Cone-shaped wire Gas Toasters, save working over the hot flame this warm weather, 35c val. **21c**

### Women's \$5 Low Shoes \$3.19

You've never seen style, quality and comfort combined in one pair of shoes any better than they are in every pair of these. The lot is made up of pumps, Elite ties, bluchers, buttons, etc. The leathers are tan russia calf, chocolate vic kid, tan buckskin, or gray, blue and London smoke, ooze calf, flexible welt soles and Cuban or military heels; values regularly up to \$5.00 the pair, special sale today at only **\$3.19**

### A Great Matting Sale By Yd. or Roll--See Windows

Here's an opportunity to buy floor covering for that Summer cottage at a low price—Measure your rooms and plan your needs so that you can take advantage of the extremely low prices we are making in a huge shipment of the very best and most artistic patterns on Chinese and Japanese Matting. Plain or figured patterns, in white, brown, green, red and inserted patterns—The patterns and qualities are the choicest and the prices we make by the roll, enable you to save nearly one-third the regular prices—40 yds. in each roll, and sold by the roll or half roll at the following prices:

Regular \$20.00 values, at the roll, **\$14.85** Regular \$10 values, sale price, roll, **\$7.65**  
Regular \$12 values, sale price, roll, **\$9.35** Regular \$9.00 values, sale price, roll, **\$6.49**

Also 65 Odd Rolls to close out at a ridiculously low price. There are several patterns in this lot; regular values are \$10.00 the roll; your choice, on sale at, roll **\$5.95**  
45 Patterns in Matting, in all colors and wide range of designs, cut to fit any size room; regular price 25c the yard; buy all you want of it at this special price, yard **17c**

### \$7.50 Tailored Suits \$3.85

Women's Tailored Suits of Wash Materials, with medium length jacket, semi-fitted, single-breasted, pearl button trimmed. The colors are pink, rose, green, light blue, copenhagen, tan, leather and white. Regular values to \$7.50, on special sale today at only, each **\$3.85**

### Regular \$3.50 Khaki Skirts at \$2.18 Ea.

Women's Khaki Outing Skirts for mountain and beach wear, made with patch pockets, button-trimmed; come in tan or leather shade; always sold at \$3.50, special for today at the low price of, ea. **\$2.18**

### Stenciled Scrim Curtains \$2.79

A remarkable sale on one of the newest styles of Curtains. Our entire line of these hangings at this low price. The lot consists of plain or block designs in Scrim Curtains, hemstitched and finished with a neat stenciled border. Floral or scroll effects. Regularly sold at from \$5.50 to \$6.00 the pair; procure all you wish now at the low price of **\$2.79**  
800 PAIRS MUSLIN CURTAINS, mare of striped swiss, with full flounce, regularly 50c values, on sale today at the low price of **25c**  
IMPORTED MADRAS, for curtains, overdrapes, etc.; fine imported goods, in good colorings and designs; 45 to 50 inches wide; regular values to \$1.75 the yard, on special sale this week at only the yard **49c**

### COLWELL IS NAMED

Regulars Win Appointment of United States Marshall.

COMMISSION IS ON WAY

President Impressed With Wisdom of Giving Patronage to Those Supporting Him—Roosevelt Favors Choice.

Elmer B. Colwell, of Portland, has been appointed United States Marshal for Oregon to succeed Charles J. Reed. President Taft signed the commission on last Friday at Beverly, Mass.

Information of the action of the President was contained yesterday in a telegram from Secretary Norton to Dr. Henry Waldo Coe. The inference is that the commission is now in the mails.

The appointment of Mr. Colwell has been assured since the last visit to the President of Dr. Coe, when it was impressed on the President that some of the Oregon patronage should go to the organization which was concerned with his nomination and election, as well as to the followers of Senator Bourne.

Senator Bourne made a hard fight for the appointment of J. Frank Simont.

**Henry Fights for Reed.**

C. J. Reed, who was appointed to the office at the special solicitation of Francis J. Henry, prosecutor of the Oregon land frauds, was a candidate to the last. Henry "went down the line" for Reed. Colonel Roosevelt was asked to urge the reappointment of Mr. Reed, but the President declined to forward an indorsement for any one of the candidates, although favoring Colwell.

Mr. Reed has been in Washington this summer, and returned to Portland only last week. He has steadfastly declined to be interviewed. He was reported to be at one of the beach resorts yesterday, and could not be reached.

Politicians are wondering what influence the appointment will have on the attitude of Special Prosecutor Henry in handling the J. N. Williamson and Hinger Hermann cases. These are the most important of the land fraud indictments remaining on the court calendar. Mr. Henry is reported to have made the statement that he would not be concerned with the prosecutions unless Reed should be retained as his assistant.

A question was raised last night as to the probability that Senator Bourne would prevent the confirmation of the appointment of Mr. Colwell by the Senate in December. It is believed that if

the Senator assumes that attitude, the regulars will be able to force approval will retain the place until a successor qualifies. Mr. Colwell has arranged to have his bond forwarded immediately and will take possession as soon as the commission is received.

**Regular Republicans Pleased.**

The appointment was received with much satisfaction among regular Republicans of the city last night. It is considered to be in recognition of the earnest support which regular party men gave to the ticket in the last National election. Ralph Williams, member of the National Republican committee for Oregon, has been consistently behind the application

### REGULARS WIN IN APPOINTMENT OF SUCCESSOR TO C. J. REED AS UNITED STATES MARSHAL FOR OREGON.

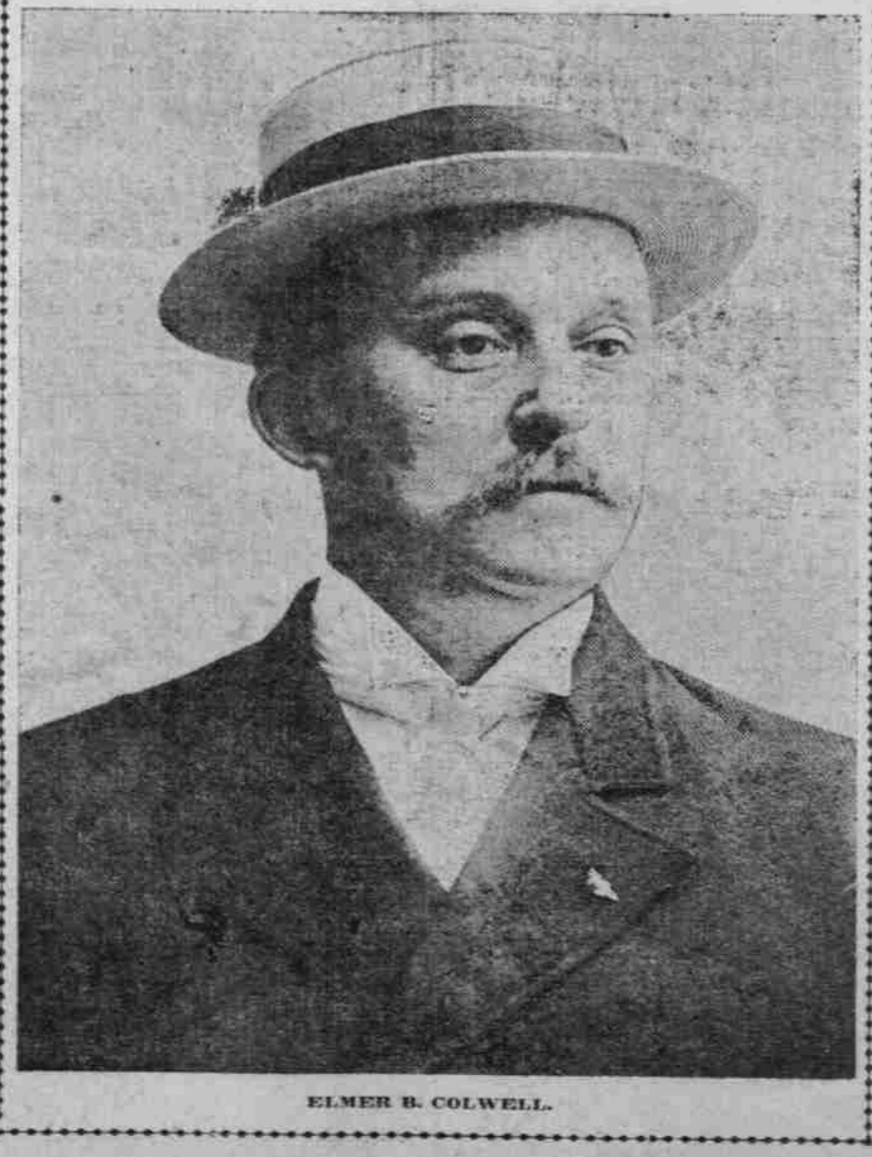

ELMER B. COLWELL.

### GIRL'S FUND GROWS

Donations to Marjorie Mahr's Benefit Reach \$357.17.

### BASEBALL FANS GIVE CASH

Chorus Girls Storm Grandstand Before Game and Secure \$112 for Little Comrade Who Lost Her Legs in Railroad Accident.

**DONATIONS TO MAHR BENEFIT FUND MAY BE SENT TO OREGONIAN.**

Total cash donations Miss Mahr benefit fund, \$357.17.

Tickets for the benefit performance at the Lyric Theater to be given on the night of July 26 are on sale at the various theaters in the city.

Donations and the sale of tickets are in charge of the treasurer Miss Mahr benefit fund, care of The Oregonian.

Chorus girls of the Armstrong Musical Comedy Company stormed the grand stand at the baseball park yesterday afternoon, just before the game, selling tickets for the benefit performance to be given for Miss Marjorie Mahr July 26. The boys who sell popcorn, peanuts, ice cream and lemonade were forced to take a back seat while the fair actresses scattered through the crowd to dispose of tickets. They were permitted to conduct the sale till the game was called.

The girls were so eager to know the result of their canvass that they could not wait until the crowd had dispersed to theater to count up. When sales were totaled the amount which the fans had contributed was found to be \$112. In high glee the chorus hurried back to the theater to make up, as the matinee had been held off to give the girls a chance to sell tickets.

Miss Mahr is in good spirits, but suffered considerable pain yesterday, as relaxation of the nerves has begun and the numbness from the shock has worn off. She calls the little space hemmed off by a screen her dressing room.

When Mrs. Armstrong called yesterday evening she peeked through a crack of the screen and asked:

"May I come into your dressing room?"

"I haven't finished my make-up yet," jokingly replied Miss Mahr. "I can't get one eye right."

Harry D. Wood, of Hood River, yesterday sent a check to the treasurer of the Miss Mahr benefit fund for \$2. It is the second out-of-town donation.

The amount subscribed follows:

Previously acknowledged \$ 72.00  
Sophia H. Lawler, 2.00  
George King, 314 E. Thirty-third st., 5.00  
Tickets sold by Fride Kennard, 10.00  
Glass & Prudhomme Co., 25.00  
Wells, Fargo & Co., 5.00  
Donations collected by Mrs. H. J. White—

Mrs. H. J. White, 25.00  
L. L. White, 1.00  
Marvin C. White, 2.50  
M. C. Frohman, 1.00  
Ben. Heiling, 1.00  
Kelly Liquor Store, 1.00  
Cash, 2.50  
Wash. 1.00  
Honeyman Hardware Co., 5.00  
George W. Hoyt, 5.00  
L. Stout, 1.00  
J. P. Shea, 1.50  
Cash, 1.00  
Rothchild Bros., 2.50  
Derfance Tea Co., 1.00  
Don. J. Zapp, 1.00  
E. R. Pitelkau, 5.00  
Wes. R. Dietz, 5.00  
B. E. Gellermann, 1.00  
Aranson, 1.00  
Ben. J. Cohen, 1.00  
P. Lovengart, 2.50  
F. M. Sullert, 2.50  
J. E. Haseltine, 5.00  
Ben. Heiling, 5.00  
J. M. Jones, 5.00  
L. Daniels, 1.00  
H. Roberts, 1.00  
Cash, 1.00  
W. H. Harris, 1.00  
Cash, 2.00  
Cash, 2.00  
A. T. Huggins, 1.00  
R. L. Barnes, 2.50  
L. M. Schwartz, 1.00  
R. L. Barnes, 2.50  
Kenneth F. Beebe, 1.00  
Mark D. Levy, 2.50  
Cash, 2.50  
Tickets sold by Mrs. H. J. White, \$ 88.50  
First National Bk. employees, \$20.00  
F. B. Myers, 2.00  
Individuals, 11.60—\$ 83.00

### GIRL'S FUND GROWS

Donations to Marjorie Mahr's Benefit Reach \$357.17.

### BASEBALL FANS GIVE CASH

Chorus Girls Storm Grandstand Before Game and Secure \$112 for Little Comrade Who Lost Her Legs in Railroad Accident.

**DONATIONS TO MAHR BENEFIT FUND MAY BE SENT TO OREGONIAN.**

Total cash donations Miss Mahr benefit fund, \$357.17.

Tickets for the benefit performance at the Lyric Theater to be given on the night of July 26 are on sale at the various theaters in the city.

Donations and the sale of tickets are in charge of the treasurer Miss Mahr benefit fund, care of The Oregonian.

Chorus girls of the Armstrong Musical Comedy Company stormed the grand stand at the baseball park yesterday afternoon, just before the game, selling tickets for the benefit performance to be given for Miss Marjorie Mahr July 26. The boys who sell popcorn, peanuts, ice cream and lemonade were forced to take a back seat while the fair actresses scattered through the crowd to dispose of tickets. They were permitted to conduct the sale till the game was called.

The girls were so eager to know the result of their canvass that they could not wait until the crowd had dispersed to theater to count up. When sales were totaled the amount which the fans had contributed was found to be \$112. In high glee the chorus hurried back to the theater to make up, as the matinee had been held off to give the girls a chance to sell tickets.

Miss Mahr is in good spirits, but suffered considerable pain yesterday, as relaxation of the nerves has begun and the numbness from the shock has worn off. She calls the little space hemmed off by a screen her dressing room.

When Mrs. Armstrong called yesterday evening she peeked through a crack of the screen and asked:

"May I come into your dressing room?"

"I haven't finished my make-up yet," jokingly replied Miss Mahr. "I can't get one eye right."

Harry D. Wood, of Hood River, yesterday sent a check to the treasurer of the Miss Mahr benefit fund for \$2. It is the second out-of-town donation.

The amount subscribed follows:

Previously acknowledged \$ 72.00  
Sophia H. Lawler, 2.00  
George King, 314 E. Thirty-third st., 5.00  
Tickets sold by Fride Kennard, 10.00  
Glass & Prudhomme Co., 25.00  
Wells, Fargo & Co., 5.00  
Donations collected by Mrs. H. J. White—

Mrs. H. J. White, 25.00  
L. L. White, 1.00  
Marvin C. White, 2.50  
M. C. Frohman, 1.00  
Ben. Heiling, 1.00  
Kelly Liquor Store, 1.00  
Cash, 2.50  
Wash. 1.00  
Honeyman Hardware Co., 5.00  
George W. Hoyt, 5.00  
L. Stout, 1.00  
J. P. Shea, 1.50  
Cash, 1.00  
Rothchild Bros., 2.50  
Derfance Tea Co., 1.00  
Don. J. Zapp, 1.00  
E. R. Pitelkau, 5.00  
Wes. R. Dietz, 5.00  
B. E. Gellermann, 1.00  
Aranson, 1.00  
Ben. J. Cohen, 1.00  
P. Lovengart, 2.50  
F. M. Sullert, 2.50  
J. E. Haseltine, 5.00  
Ben. Heiling, 5.00  
J. M. Jones, 5.00  
L. Daniels, 1.00  
H. Roberts, 1.00  
Cash, 1.00  
W. H. Harris, 1.00  
Cash, 2.00  
Cash, 2.00  
A. T. Huggins, 1.00  
R. L. Barnes, 2.50  
L. M. Schwartz, 1.00  
R. L. Barnes, 2.50  
Kenneth F. Beebe, 1.00  
Mark D. Levy, 2.50  
Cash, 2.50  
Tickets sold by Mrs. H. J. White, \$ 88.50  
First National Bk. employees, \$20.00  
F. B. Myers, 2.00  
Individuals, 11.60—\$ 83.00

### GIRL'S FUND GROWS

Donations to Marjorie Mahr's Benefit Reach \$357.17.

### BASEBALL FANS GIVE CASH

Chorus Girls Storm Grandstand Before Game and Secure \$112 for Little Comrade Who Lost Her Legs in Railroad Accident.

**DONATIONS TO MAHR BENEFIT FUND MAY BE SENT TO OREGONIAN.**

Total cash donations Miss Mahr benefit fund, \$357.17.

Tickets for the benefit performance at the Lyric Theater to be given on the night of July 26 are on sale at the various theaters in the city.

Donations and the sale of tickets are in charge of the treasurer Miss Mahr benefit fund, care of The Oregonian.

Chorus girls of the Armstrong Musical Comedy Company stormed the grand stand at the baseball park yesterday afternoon, just before the game, selling tickets for the benefit performance to be given for Miss Marjorie Mahr July 26. The boys who sell popcorn, peanuts, ice cream and lemonade were forced to take a back seat while the fair actresses scattered through the crowd to dispose of tickets. They were permitted to conduct the sale till the game was called.

The girls were so eager to know the result of their canvass that they could not wait until the crowd had dispersed to theater to count up. When sales were totaled the amount which the fans had contributed was found to be \$112. In high glee the chorus hurried back to the theater to make up, as the matinee had been held off to give the girls a chance to sell tickets.

Miss Mahr is in good spirits, but suffered considerable pain yesterday, as relaxation of the nerves has begun and the numbness from the shock has worn off. She calls the little space hemmed off by a screen her dressing room.

When Mrs. Armstrong called yesterday evening she peeked through a crack of the screen and asked:

"May I come into your dressing room?"

"I haven't finished my make-up yet," jokingly replied Miss Mahr. "I can't get one eye right."

Harry D. Wood, of Hood River, yesterday sent a check to the treasurer of the Miss Mahr benefit fund for \$2. It is the second out-of-town donation.

The amount subscribed follows:

Previously acknowledged \$ 72.00  
Sophia H. Lawler, 2.00  
George King, 314 E. Thirty-third st., 5.00  
Tickets sold by Fride Kennard, 10.00  
Glass & Prudhomme Co., 25.00  
Wells, Fargo & Co., 5.00  
Donations collected by Mrs. H. J. White—

Mrs. H. J. White, 25.00  
L. L. White, 1.00  
Marvin C. White, 2.50  
M. C. Frohman, 1.00  
Ben. Heiling, 1.00  
Kelly Liquor Store, 1.00  
Cash, 2.50  
Wash. 1.00  
Honeyman Hardware Co., 5.00  
George W. Hoyt, 5.00  
L. Stout, 1.00  
J. P. Shea, 1.50  
Cash, 1.00  
Rothchild Bros., 2.50  
Derfance Tea Co., 1.00  
Don. J. Zapp, 1.00  
E. R. Pitelkau, 5.00  
Wes. R. Dietz, 5.00  
B. E. Gellermann, 1.00  
Aranson, 1.00  
Ben. J. Cohen, 1.00  
P. Lovengart, 2.50  
F. M. Sullert, 2.50  
J. E. Haseltine, 5.00  
Ben. Heiling, 5.00  
J. M. Jones, 5.00  
L. Daniels, 1.00  
H. Roberts, 1.00  
Cash, 1.00  
W. H. Harris, 1.00  
Cash, 2.00  
Cash, 2.00  
A. T. Huggins, 1.00  
R. L. Barnes, 2.50  
L. M. Schwartz, 1.00  
R. L. Barnes, 2.50  
Kenneth F. Beebe, 1.00  
Mark D. Levy, 2.50  
Cash, 2.50  
Tickets sold by Mrs. H. J. White, \$ 88.50  
First National Bk. employees, \$20.00  
F. B. Myers, 2.00  
Individuals, 11.60—\$ 83.00

Harry D. Wood, Hood River	2.00	C. E. Power	1.00
Grand total	\$345.50	Lee Quinn	1.00
Cash collected at the Lyric Theater	1.00	Edward Schiller	1.50
Drivers of the Portland Taxis Co.	4.00	Cash	1.50—\$ 23.00
Turned in by David Lewis	2.00	Charles E. Elton	.50
Bamberger	2.50	H. Savlar	.50
David Lewis	2.00	Stranger	.50
F. J. Casterline	2.50	R. C. Clyde	.50
F. J. Thibault	1.00	Stranger	.50
Harrington Cigar Store, Lum.	3.00	Stranger	.50
W. H. Kurts	.50	Dr. George Amalle	2.00
W. B. Honeyman	2.50	Grand total	\$ 44.75
George W. Hoyt	5.00	Telegram	46.92
Frank Power	1.00	Grand total all collections	\$87.77
W. J. Lebb	1.00		

### FRANK L. SMITH MEAT CO.

"FIGHTING THE BEEF TRUST"

**WEST SIDE**  
226 Alder St.  
Ninth near Davis.  
21st near Johnson  
11th near Montgomery  
First corner Sheridan  
Sheridan near First (Kosher market)  
83 and Jefferson (grocery and market)  
185 Gibbs  
503 Washington St.  
Astoria—233 Taylor Ave.  
676 Commercial St.  
Seaside—Bridge Street

**EAST SIDE**  
and Tenino Ave.  
St. Johns—Jersey St.  
Alberta—Alberta St.  
Sunnyside—83d and Belmont  
Milwaukie Ave. and Frankfort St.  
512-514 Williams Ave.  
East Burnside St., near Burnside Bridge  
Grand Ave., near Hawthorne Ave.  
Grand Ave., near East Morrison St.  
781 Mississippi Ave.  
Union Ave. and Tillamook St.

### GO TO ANY SMITH MARKET FOR

- Soup Bones.....4c
- Prime Rib Roast Beef, rolled, boneless.....15c
- Veal Sausage.....15c
- Pork Sausage.....15c
- Pot Roast Beef.....10c
- Beef to Bake.....7c to 10c
- Hamburg Steak.....12c
- Round Steak.....12c-15c
- Shoulder Roast Beef.....10c
- Sirloin Steak.....12c-15c
- Tenderloin Steak.....12c-15c
- Shoulder Beefsteak.....12c
- Beef to Spice.....12c
- Fresh Eggs, dozen.....30c
- Corned Beef, Brisket.....8c
- Corned Beef, Plate.....8c
- Corned Beef, Rump.....10c-12c
- Corned Beef, Shoulder Cuts.....10c
- Beef to Stew.....7c-8c
- Beef to Boil.....7c-8c
- Beef for Hash.....7c-8c
- Steak for Beefsteak Pie.....12c
- Beef Hearts.....8c
- Tripe.....10c
- Beef Tongues.....15c
- Leg of Mutton.....15c
- Shoulder of Mutton.....10c
- Mutton Chops.....15c
- Mutton Stew.....8c
- Columbia River Salmon.....15c
- Smith's Ham, per lb.....21c
- Smith's Bacon, by the piece, per pound.....22 1/2c
- Smith's absolutely pure Lard, 5-lb. pail.....30c
- Smith's absolutely pure Lard, 3-lb. pail.....55c
- Smith's absolutely pure Cooking Compound, 5-lb. pail.....65c
- Smith's absolutely pure Cooking Compound, 3-lb. pail.....40c
- Halibut.....10c
- Salt Water Smelt.....12c
- Black Cod.....16c
- Hard-Shell Clams, per lb.....5c
- 50 lbs. Hard Wheat Flour.....\$1.50
- 17 lbs. Granulated Sugar.....\$1.00
- Fancy Brooms, each.....45c 55c 60c
- 6 cakes Napha Soap.....25c
- 10 lbs. Sal. Soda.....20c
- 2 pint bottles Blueing.....5c
- 2 bottles Alumina.....25c
- 2 large cakes Ivory Soap.....15c
- 1 lb. Corn Starch.....25c
- 1 lb. Laundry Starch.....25c
- 1 lb. large Mixed Chile Peppers.....30c
- 1 lb. Skim Milk.....25c
- 1 lb. Black Pepper, ground.....15c
- 3 quarts Sauer Kraut.....15c
- 1 can Tomatoes.....10c
- 1 can Norway Mackerel.....25c
- 1 sack White or Yellow Corn Meal.....25c
- 14-lb. sack Flour.....35c
- 10-lb. sack Farina.....25c
- 2 lbs. Skim Milk Cheese.....25c
- 2 cans Hawaiian Pineapple.....25c
- 2 boxes Tomatoes.....25c
- 2 cans Salmon.....25c
- 2 cans Sardines.....25c
- 2 cans Clams.....25c
- 2 cans Oysters.....25c
- 2 pkgs. Egg Noodles.....25c
- 2 cans Milk—2c per case.....25c
- 2 pint bottles Catup.....25c
- 2 pkgs. Rice or Corn Flakes.....25c
- 2 rolls Toilet Paper.....25c
- 2 cans Lye.....25c
- 2 cans Chloride of Lime.....25c
- 2 pkgs. Jell-O.....25c
- 1 2-oz. Jar Extract of Beef.....25c
- 14-lb. can Strawberry Jam.....15c