CATCHER THOMAS TOSSES GAME AWAY

Portland Wins From Senators in Tenth When Receiver Makes Bad Heave.

FINAL SCORE IS 1 TO 0

Garrett Twirls Splendid Ball for Nine Innings, but Is Replaced by Gregg in Tenth After Shinn Knocks Single.

PACIFIC COAST LEAGUE.

Yesterday's Results.

Portland 1, Sacramento 0.
Los Angeles 7-4, Oakland 5-1.
San Francisco 14-0, Vernon 0-2.

Standing of the Clubs.

CLUB.	San Fran.	Portland	Oakland	Vernon	Los Angeles	Sacramento	Won	Percentage.
San Fran.		7	10	14	12	6	49	.570
Portland	4		5	6	8	19	42	.545
Oakland	10	7		9	10	10	46	.529
Vernon	7	10	7		12	9	45	.529
Los Angeles	10	4	11	8		9	42	.477
Sacramento	6	7	8	3	4		28	.346
Lost	37	35	41	40	46	53	252	

SACRAMENTO, Cal., June 26.—(Special.)—Catcher Thomas, Sacramento's new recruit from Oakland, threw away his second extra inning game of the series today when he tossed too high to first in the tenth, letting Portland even up the series by winning a 1 to 0 game.

Hunt and Garrett battled along evenly for the entire nine innings, allowing little hope of run-making until the tenth. Then Casey laid down a bunt which would have made an easy out had Thomas not been too anxious and tried to field it when it was Hunt's ball. The clash kept it out of reach of anybody, and Casey was credited with a hit.

Speas sacrificed him and Murray's infield out placed him on third. Garrett had two strikes when he swung hard at the third, knocking it down the third base line. Hunt should have been permitted to field the ball, but Thomas dived for it and threw it high over Danzig at first, thereby allowing the only run of the day and ending a two hour and ten minute battle under a torrid sun.

McCredie Changes Batteries.

McCredie was afraid of the game in the last of the tenth, after Shinn had singled, and replaced his battery, using Gregg and Fisher in place of Garrett and Murray. Van Buren went out on an infield grounder and Perry knocked a hot liner to Hetling which would have been good for a run if the third sacker had not been playing just right.

Martinke's triple in the ninth threatened to break up the game, but two were already gone and Hunt fanned Hetling. In the last of the ninth, Sacramento made it look dangerous when Briggs got on through Olson's error and Boardman was hit by a pitched ball. Grounders by Heister and Darringer to the infield cut off the men on bases.

Umpire Finney was under continual fire early in the game, especially when he called a foul on a ball knocked down the first base line by Darringer in the second. He evened up and called a few bad ones on Portland, so the crowd buried the hatchet. The score:

PORTLAND.

	AB.	R.	H.	PO.	A.	E.
Ryan, lf	4	0	1	1	0	0
Olsen, ss	4	0	0	2	2	1
Rapps, 1b	4	0	1	9	1	0
Martinke, rf	4	0	1	3	0	0
Hetling, 3b	2	0	0	4	3	0
Casey, 2b	4	1	1	3	2	0
Speas, cf	4	0	0	2	0	0
Murray, c	4	0	1	5	1	0
Garrett, p	3	0	0	1	1	0
Gregg, p	0	0	0	0	1	0
Totals	33	1	5	30	11	1

SACRAMENTO.

	AB.	R.	H.	PO.	A.	E.
Shinn, ss	4	0	3	4	2	0
Van Buren, cf-lb	5	0	1	13	0	0
Perry, lf	4	0	0	1	0	0
Thomas, c	4	0	0	8	2	1
Briggs, rf	4	0	0	1	0	0
Boardman, 3b	3	0	0	1	4	0
Heister, 3b	2	0	0	2	1	0
Darringer, 2b	3	0	0	0	3	0
Hunt, p	4	0	0	0	2	0
Danzig, 1b	0	0	0	2	0	0
Totals	33	0	4	30	14	1

SCORE BY INNINGS.

Portland	0 0 0 0 0 0 0 0 1	1
Hits	1 0 0 0 0 1 0 1 1	5
Sacramento	0 0 0 0 0 0 0 0 0	0
Hits	1 0 1 0 0 0 0 1 0	4

SUMMARY.

Stolen bases—Shinn 2. Hits—Off Hunt 5, off Garrett 8 in 9 1-3 innings, off Gregg 1 in 1-3 inning. Three-base hit—Martinke. Two-base hit—Rapps. Sacrifice hit—Garrett. First base on errors—Sacramento 1. First—base on balls—Off Hunt 3, off Garrett 4. Struck out—By Hunt 6, by Garrett 5. Hit by pitcher—Boardman by Garrett. Time—2:15. Umpire—Finney.

ANGELS SPRING SURPRISE

Klein, Youngster From Alameda, Gets Credit for One Victory.

LOS ANGELES, June 26.—Los Angeles surprised everybody today by taking both games from Oakland. Klein, a youngster from Alameda, pitched five innings of the first game and then Nagle was sent to the rescue just in time, Klein, however, getting credit for the game.

The afternoon game was won mainly in the fourth inning, when Moser was touched for four safe drives. The score:

First game:

R.H.E.		R.H.E.
Los Angeles..7 9 2	Oakland.....	5 8 2

Batteries—Klein, Nagle and Waring; Harkins and Mitze.

Second game:

R.H.E.		R.H.E.
Los Angeles..4 9 0	Oakland.....	1 8 4

Batteries—Thorsen and Smith; Moser, Tonneson and Pearce.

Umpire—Van Haltren.

Vernon 2-0; San Francisco 1-14.

SAN FRANCISCO, June 26.—San Francisco and Vernon split even today. The morning game was a fast match with little hitting by either team. Browning relieved Miller in the last inning but Vernon had the game won. Scores:

Morning game—

R. H. E.		R. H. E.
San Fran..1 5 3	Vernon 2 7 1	

Batteries—Miller, Browning and Williams; Carson and Hogan.

Afternoon game—

R. H. E.		R. H. E.
San Fran.14 12 2	Vernon 0 6 3	

Batteries—Stewart and Williams; Willette, Hensling and Hogan.

REGULAR BATTERY OF NEW PENINSULA TEAM, WHICH MADE DEBUT INTO TRI-CITY LEAGUE YESTERDAY BY DEFEATING WEST PORTLAND, 6 TO 5.

JONES COULDN'T HIT

Fielder 4 Times at Bat, Too, but Chehalis Wins.

MONTESANO LOSES TWICE

For First Time Since ex-White Sox Star Joined Team Has Chehalis Taken Victory—Initial Game of Day Is Shutout, 5 to 0.

MONTESANO, Wash., June 26.—(Special.)—Though Fielder Jones, the famous ex-White Sox fielder, and long one of Comiskey's right-hand men, was at bat four times in the game here today with his Chehalis team, he couldn't get a single hit, but Chehalis won. The score was 5 to 0.

Montesano could not find Krouse at any stage of the game, which was one of the best seen in the state league since the opening of the season.

Chehalis found Joss for nine safe bingles, three of them being two-baggers. Krause allowed only three hits and did not have a strike-out, while Joss had eight strike-outs.

This is the first game Chehalis has won since Jones has been playing with them. The score:

R. H. E.		R.H.E.
Chehalis ... 5 9 3	Montesano ..0 3 4	

Batteries—Krause and Taylor; Joss and Moore.

The afternoon game was a pitcher's battle between southpaws. Callahan had almost perfect support and Chehalis won, 6 to 2.

Montesano played poorly in the field and hit unlucky. A batting rally, was started in the ninth, but Chehalis' lead was too big to overcome. The feature of the game was Guyn's one-handed catch of a long fly with two men on bases. The score:

R. H. E.		R.H.E.
Chehalis ...6 5 2	Montesano ..2 6 4	

Batteries—Callahan and Taylor; Wakefield and Moore.

BIG AUTO RACE ON THIS WEEK

Indianapolis Speedway Scene of Contest in 200-Mile Go.

INDIANAPOLIS, Ind., June 26.—The most important race meet in the history of the Indianapolis Motor Speedway is to be held on Friday and Saturday of this week and the following Monday, July 4, when will occur the annual 200-mile contest for the Cobe trophy.

The race is for a trophy given by Ira M. Cobe, of Chicago, and last year was won by Louis Chevrolet, driving a Buick. This year the race is to be run over the two and one-half-mile brick track of the Indianapolis speedway.

The maximum limit of power for entrance has been raised to 600 cubic inches piston displacement with a minimum weight of 2300.

PORTLAND HAS BALL 'PHENOM'

Young Frank Tallaheo Strikes Out 19 Men, Allowing No Hit.

That Portland has a baseball prodigy in the pitching line was revealed yesterday afternoon when Frank Tallaheo, twirling for the Calef Brothers' team, formerly of the Columbia Hardware League, in a game against the Oswego team shut out the latter aggregation, allowing them neither a hit nor a run and striking out 19 of their men. The score was 27 to 0.

Tallaheo is an 18-year-old lad and has had no professional coaching.

His work yesterday stamps him as another baseball phenomenon. Tallaheo is large for his age and has a free and easy delivery and a good assortment of curves.

Calef Brothers hammered three Oswego pitchers all over the lot. Gillespie was the star hitter of the day, getting two home runs and a three-bagger. Keys and Baird also hit hard. The Calef team will play the Crystal Lake Park team on the latter's ground next Sunday.

AMERICAN ASSOCIATION.

	Won.	Lost.	P.C.
Minneapolis	47	19	.712
St. Paul	42	24	.636
Toledo	40	24	.625
Indianapolis	28	37	.431
Kansas City	24	34	.414
Milwaukee	25	36	.410
Columbus	25	37	.403
Louisville	23	43	.364

At Milwaukee—Milwaukee 7, Louisville 3.

At Minneapolis—First, Minneapolis 4, Toledo 5 (10 innings); second, Minneapolis 6, Toledo 2 (six innings); game called at 6 P. M., in accordance with Sunday law.

At Kansas City—First, Kansas City 11, Indianapolis 5; second, Kansas City 6, Indianapolis 3.

At St. Paul—First, St. Paul 4, Columbus 0; second, St. Paul 8, Columbus 1.

WESTERN LEAGUE.

	Won.	Lost.	P.C.
Sioux City	33	23	.589
Wichita	33	24	.579
Denver	32	26	.552
Lincoln	28	28	.500
Omaha	29	28	.509
Des Moines	28	32	.467
Topeka	21	32	.396
St. Joseph	21	32	.396

At Omaha—Omaha 8, Wichita 11.

At Des Moines—Des Moines 3, Denver 1.

At Sioux City—Sioux City 7, Topeka 3.

At Lincoln—First, Lincoln 16, St. Joseph 4; second, Lincoln 6, St. Joseph 1.

San Francisco gave Vernon a terrific slamming in the afternoon engagement at the Bay City yesterday. The Hooligans, after winning the morning engagement, were treated to a 14 to 0 whitewashing in the afternoon session.

QUARTET OF TENNIS MEN WHO WILL REPRESENT THE MULTNOMAH AND IRVINGTON CLUBS IN NORTH PACIFIC INTERNATIONAL TENNIS TOURNAMENT AT SPOKANE NEXT WEEK.

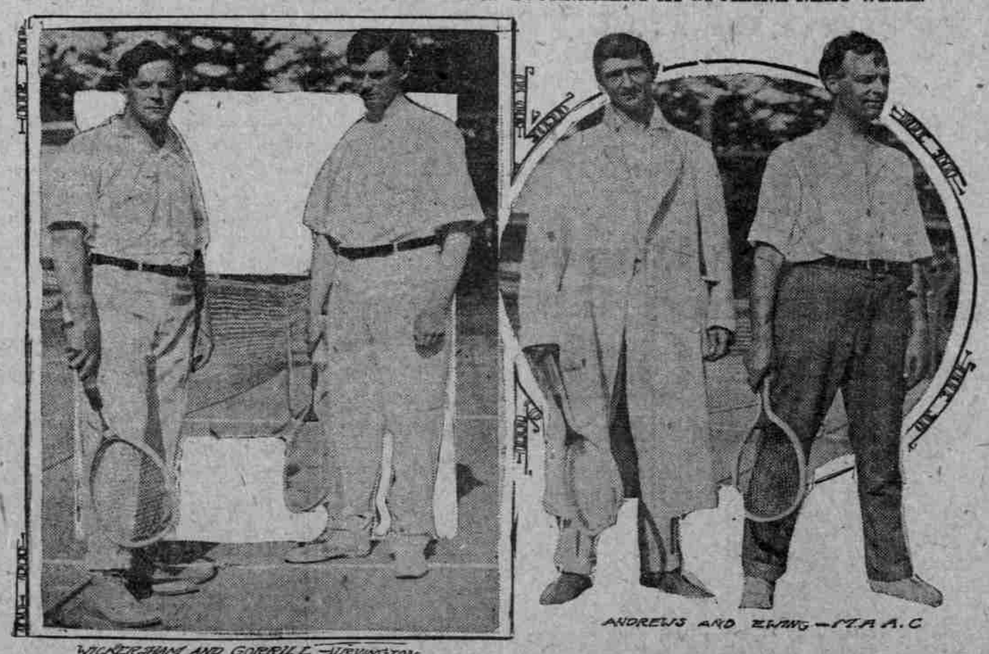

Portland will be well represented at the annual tournament of the North Pacific International Lawn Tennis Association which will be held next week on the courts of the Spokane Country Club. Wickershan and Gorrill will represent the Irvington Club while Ewing and Andrews will wear the Multnomah Club colors. These men are among the best players of the Northwest and ought to give a good account of themselves against the other cracks of the Northwest. The Spokane Country club will hold its annual tournament simultaneously with the International event and Portland will be represented by L. M. Starr, of the Irvington and Multnomah clubs. Mr. and Mrs. Brandt H. Wickersham, Mr. and Mrs. F. H. V. Andrews, Mr. and Mrs. James F Ewing, Mr. and Mrs. L. M. Starr and Ralph Gorrill will make the trip to Spokane from Portland. They will probably leave on Saturday. The tournament begins Monday, July 4.

DEBBIES WIN 2-1

Sellwood Club Loses Fast Game by Lone Run.

PITCHERS' BATTLE SEEN

To Errors Were Due Runs Though Pinch Hitting Materially Aids Dillworths in Victory—High-Class Ball Played.

In one of the neatest and best-played games in the history of the Tri-City League, the Dillworth Derbies defeated the Sellwood club yesterday by the score of 2 to 1.

It was a pitcher's battle between Townsend, for the Derbies, and Scott for the Sellwood team, and the former was victorious by proving steadier in the pinches. However, both twirlers accredited themselves meritoriously, and their work made the game quite exciting, as well as interesting to the big crowd.

Both teams scored in the first inning, and both runs were due to errors. McHale, the first man up for Sellwood, fanned, but Bauer dropped the ball and the runner landed safely on first before the catcher could retrieve his error.

A single to right by McKinley sent McHale to third, and when Keys let Van Hoomisen's throw, to catch the runner, get through him, McHale toted home the Sellwood lone tally, for, after that inning, Townsend had the opposing batsmen "on his hip."

In the Derbies' half of the initial inning, Robinson was safe when D. Craig muffed Scott's toss of the batsman's easy grounder. Robinson stole second while Keys was being retired, and when "Rusty" Hargreaves slammed a single to left, "The Rabbitt" scooted home because McHale's throw carried wide of the mark. Until the Derbies scored the winning ace in the fifth inning, both teams settled to real baseball, and the last run, being earned, made the balance of the game look like high-class ball.

The deciding tally was annexed by Dillworth in the fifth canto. "Rabbitt" Robinson opened with a clean hit to left field. Keys dumped a neat sacrifice and sent the runner along to the midstation, from whence he advanced himself by stealing third. Hargreaves again proved the pinch-hitter by clouting safely to left and Robinson walked leisurely home with the run which decided the game.

In the ninth inning, the Sellwood bunch, after McHale had opened by fanning out, started a rally. McKinley was safe on an error by Irwin, and Locke singled to right, the ball being booted by Van Hoomisen, which permitted McKinley to reach third and Locke second with only one out. J. Craig popped a fly to Robinson, and Woods ended the game by hitting to McConnell and was tossed out at first. Yesterday's game marks the last appearance of the Tri-City Leaguers at the Vaughn-street lot for four weeks, as McCredie's Beavers are home Tuesday and will occupy the grounds during that period.

The score:

DILLWORTH DERBIES.

	AB	R	H	PO	A	E
Robinson, ss	3	2	2	4	2	0
Keys, 3b	3	0	0	1	2	1
Hargreaves, cf	4	0	2	0	0	0
Hughes, lf	4	0	0	0	0	0
Van Hoomisen, rf	4	0	0	0	1	1
McConnell, 2b	4	0	2	1	3	0
Irwin, 1b	3	0	0	16	0	1
Townsend, p	3	0	0	0	4	0
Bauer, c	1	0	0	5	2	1
Totals	29	2	6	27	14	4

SELLWOOD.

	AB	R	H	PO	A	E
McHale, c	4	1	0	5	1	0
McKinley, c, lf	4	0	1	2	0	1
Locke, 2b	4	0	1	2	2	0
J. Craig, 3b	4	0	0	2	0	0
Woods, cf	4	0	1	0	0	0
Ogilvie, ss	3	0	0	1	4	1
D. Craig, 1b	3	0	0	10	0	1
Wentworth, rf	2	0	0	1	0	0
Scott, p	3	0	0	1	7	0
Totals	31	1	3	24	14	3

SCORE BY INNINGS.

Sellwood	1 0 0 0 0 0 0 0 0	—1
Hits	1 0 0 0 1 0 0 0 1	—3
Dillworth Derbies	1 0 0 0 1 0 0 0 *	—2
Hits	1 0 1 0 2 0 0 1 *	—6

SUMMARY.

Struck out—By Townsend 7, by Scott 5. Bases on Balls—Off Townsend 1, off Scott 2. Double plays—Scott to Locke to D. Craig; Ogilvie to Locke to D. Craig. Sacrifice hit—Keys. Stolen bases—Robinson 2. Keys. Woods. Hit by pitched balls—Bauer, Irwin. First base on errors—Sellwood 2, Dillworth 3. Earned runs—Dillworth 1. Left on bases—Dillworth 8, Sellwood 4. Time of game—1 hour, 35 minutes. Umpire—Alex Cheyne.

NEW LEAGUE TEAM WINS FIRST

Peninsula Nine, Formerly Fulton Blues, Defeat West Portland.

In its first game in the Tri-City League, the new Peninsula nine, formerly the Fulton Blues, defeated West Portland yesterday afternoon on the McKenna Park grounds by the score of 6 to 5.

The game was keenly contested throughout and the Peninsula team won out in the ninth inning. Brock, who caught for West Portland, was the heavy hitter of the day by getting three hits out of four trips to the plate.

Scherner, third baseman for the new Peninsula team, played a remarkable fielding game. Parker pitched his first game in league company. The score:

R.H.E.		R.H.E.
Peninsula.... 6 6 2	W. Portland...5 8 3	

Batteries—Parker and Day; Lizatman and Brock. Umpire—Jamison.

Gresham Defeats Pleasant Home.

By a grand batting rally in the 10th inning of yesterday's game on the Gresham diamond, which netted them a single and a two-bagger, the Gresham Giants defeated the Pleasant Home aggregation of ball tossers by the score of 5 to 4. Merrill, right fielder for Gresham, made a phenomenal running catch of a hot liner, which proved the star play of the game. Pleasant Home was in the lead until the seventh inning, when the Gresham team took a brace and annexed two runs, which made the score 4 all. The score:

R.H.E.		R.H.E.
Gresham..... 5 10 2	Pleas. Home..4 11 4	

Batteries—Donaldson and Kelt; Akin and Hamlin.

BREEN'S DRIVE WINNER

VANCOUVER SHUTS OUT TACOMA BY 2-TO-0 SCORE.

Grand Ball Contest Witnessed in Pitchers' Battle, Miller Proving Invincible in Pinches.

TACOMA, June 26.—Vancouver won a grand ball game from Tacoma today, 2 to 0, when Breen tripped in the 11th inning, driving in the only score of the game up to that time.

Vancouver squeezed in another in the 11th. Both teams fielded brilliantly, while the rival pitchers, McCamment and Miller, were in great form.

McCamment was harder to find, but the Tigers could do nothing with Miller in the pinches. The game was full of close plays and Umpire Russ Hall had a hard time. Score:

R.H.E.		R.H.E.
Tacoma 0 8 2	Vancouver 2 5 0	

Batteries—McCamment and Byrnes; Miller and Sugden.

SEATTLE WINS GREAT CONTEST

Indians Taken Into Camp by Score of 1 to 0.

SEATTLE, Wash., June 26.—Seattle won the best game of the Spokane series and one of the best of the season here today largely through the brilliant pitching of Zackert.

The game was hard-fought all the way. Ryan was taken out in the first inning and Baker, who succeeded him, was almost as invincible as the local pitcher. Score:

R.H.E.		R.H.E.
Seattle..... 1 5 1	Spokane..... 0 6 2	

Batteries—Zackert and Custer; Ryan, Baker and Shea.

POPCORNS STILL KINGS

LOCAL NINE DEFEATS BEAVERTON IN BRILLIANT GAME.

Portland Pitcher Gives Superb Performance and Teammates Make Sensational Catches.

In a game full of spectacular catches, good pitching and heavy hitting on the part of the victorious nine, the Popcorn Kings, of the Columbia Hardware League, journeying to Beaverton yesterday, took the fast nine of that burg into camp by the score of 13 to 6. Bill Porth, formerly of the Greenfield Shoe Company team, was delegated to stop the heavy hitting Popcorn Kings, but fared badly, for his slants were hit to all corners of the lot. Errors were partly responsible for the large score.

Tucker, the Kings' twirler, pitched a steady game and allowed but four hits. He struck out 14 of the Beavertons. Three of the hits allowed by him were collected in the ninth inning and were responsible for three of Beaverton's runs, a generous hand for his work.

After July 17 the Popcorn Kings would like some out-of-town games. J. C. Laird, 785 Savier street, is manager of the Kings. The players in yesterday's game were:

Popcorn Kings—Peterson, catcher; Tucker, pitcher; Laird, first base; Sussman, second base; Fletcher, third base; Jones, Gorce, shortstop; Goldstone, left field; Ahern, center field; Groce, Jones, right field.

Beaverton—M. Hardy, catcher; Porth, pitcher; H. Aiken, first base; O. Aiken, second base; L. Hardy, third base; Desinger, shortstop; Hughson, left field; Blum, center field; Johnson, right field.

ALBANY COLTS BEAT LEAGUERS

Ninth Inning Rally Saves Day for Local Amateurs.

ALBANY, Or., June 26.—(Special.)—With a ninth-inning battle rally, the Albany Colts, a local amateur team, won from the Albany League team before a big crowd here this afternoon, 5 to 4.

The score was tied at 2 and 2 until the ninth inning. In their half the leaguers scored two, but the amateurs came back strong. Rowell and W. Patterson led off with singles and both scored on Coates' long double to center. Bisbee sacrificed Coates to third and he scored the winning run when Birchet singled over short. Score:

R. H. E.		R. H. E.
Leaguers 4 6 3	Amateurs 5 12 3	

Batteries—Leaguers, Salisbury and Huddleson; Colts, W. Patterson and D. Patterson.

Shaniko Downs Grass Valley.

SHANIKO, Or., June 26.—(Special.)—Shaniko won from Grass Valley here today by a score of 9 to 6. The game was featureless except for the infield work of the local team. Roper, for Shaniko, and Bennett, for the visitors, each knocked a home run with nobody on bases. The batteries, for Shaniko, were Roper and Silvertooth; for Grass Valley, Frank Olds and Knighton. The score by innings:

Shaniko	3 1 0 0 0 0 2 4 * —9
Grass Valley	0 0 0 3 3 0 0 0 0—6

Medford Wins 17th Game.

MEDFORD, Or., June 26.—(Special.)—Medford won its 17th game today by giving Grants Pass a good drubbing. Medford has lost but one game this season. Arrangements are now being made to play the Redding team for the championship of Southern Oregon and Northern California. The score:

R. H. E.		R. H. E.
Medford ..10 12 2	Grants Pass.3 6 2	

Batteries—Burgess, Coleman and Hall; Osborne and Baker.

Fandom at Random

WHILE San Francisco has been taking the Vernon bunch into camp the Angels have likewise been handing a few "wrapped-up" packages to the Oakland band. Wolverton's speed marvels are now experiencing a little bad luck.

* * *

Dave Dugdale can now quit yelling about not having a first baseman, as Harry Tracy, the elongated initial sack guardian secured when the Fresno team disbanded, is one of the most promising ball players on the Coast.

* * *

Tracy is a freak in build, for he is taller than any player who has ever appeared on the Coast, and this includes Larry McLean, Virgil Garvin, Jimmy Wiggs and even Dode Parrott. He is so slender, however, that near-sighted fans will have to look twice before catching a glimpse of him.

* * *

Charley Smith, the Fresno pitcher, who goes to the Vancouver club, is the only one of the Raisin City pitchers who beat McCredie's team while on the Spring training trip last March. Smith was lucky in that game, for Chenault's wildness lost the game in the first inning.

* * *

Even Al Neill and George Green, a couple of old-time fighters whose days of fighting are about numbered, have been informed by the San Francisco police that the "nothing doing" sign is out, and they were not permitted to fight at the Bay City as scheduled last night.

* * *

Pittsburg, in the National League, is not out of the pennant fight by any means, for the Pirates have been doing some tall playing recently and promise to give Chicago and New York a run for the baseball honers yet. Wagner has also commenced to hit the ball, and that will help Pittsburg.

NATIONAL LEAGUE.

	Won.	Lost.	P.C.
Chicago	37	18	.673
New York	33	21	.611
Pittsburg	28	25	.528
Cincinnati	28	28	.500
Philadelphia	22	28	.472
St. Louis	27	32	.458
Brooklyn	23	31	.425
Boston	20	38	.345

CHAMPIONS MEET WATERLOO

Cincinnati Reds Bunch Hits and Take 6-to-3 Game.

CINCINNATI, June 26.—Cincinnati bunched hits, following a base on balls, today and defeated Pittsburg, 6 to 3. McLean was put out of the game for disputing the umpire's decision. Score:

R. H. E.		R. H. E.
Pittsburg .3 9 0	Cincinnati..6 5 1	

Batteries—White and Gibson; Suggs and McLean, Clarke. Umpires—Rigler and Emslie.

Chicago 3; St. Louis 2.

CHICAGO, June 26.—By bunching two singles, a pass and a double steal in the sixth today, Chicago won a hard-fought game from St. Louis, 3 to 2. Score:

R. H. E.		R. H. E.
Chicago ...3 7 0	St. Louis...2 8 2	

Batteries—Kroh, Cole and Kling; Sallee and Bresnahan. Umpires — Johnstone and Morgan.

AMERICAN LEAGUE.

	Won.	Lost.	P.C.
Philadelphia	36	19	.655
New York	33	20	.623
Detroit	37	25	.597
Boston	30	25	.545
Chicago	24	30	.444
Cleveland	22	28	.440
Washington	23	35	.395
St. Louis	16	39	.291

CHICAGO LAX; CLEVELAND WINS

Walsh Loses Game, Allowing Eight Hits—Errors Help.

CHICAGO, June 26.—Cleveland combined clever playing with Chicago's laxity in the fourth inning and made five runs. Score

R.H.E.		R.H.E.
Chicago 4 6 2	Cleveland ..5 8 2	

Batteries—Walsh and Payne; Koestner, Falkenberg and Easterly.

St. Louis 4; Detroit 3.

ST. LOUIS, June 26.—St. Louis defeated Detroit 4 to 3 in an exciting game today. Score:

R.H.E.		R.H.E.
St. Louis ...4 7 1	Detroit 3 5 2	

Batteries—Pelty and Killifer; Killian and Schmidt.

Hillsboro Cardinals Take Game.

HILLSBORO, Or., June 26.—(Special.)—The Cardinals today defeated the Piedmont Stars by a score of 8 to 0 shutout. The fielding of Briggs, Hinkle and Houston, for the Cardinals, were the bright spots in the game. Batteries—Cardinals, Fitzgerald and Phelps; Piedmont, Brown and Link. Umpire—Roy Cook.

Life is the art of giving pleasure.

IMPERIALES MOUTHPIECE CIGARETTES

have added much to life, for they are pleasing thousands of discriminating smokers who appreciate the art of good tobacco well blended. They will please you, too.

10 for 10 cents

THE JOHN BOLLMAN CO., Mfrs.

Skimmed Milk is Pure

But would you put it in your coffee in preference to rich cream? Hardly.

Ordinary Vanilla May Be Pure

But why injure the flavor of your desserts when you can get the finest, purest, most delicious extract made at practically the same cost?

BURNETT'S VANILLA

surpasses ordinary vanilla as much as rich cream surpasses skimmed milk. A trial bottle will convince you.

THE BLUMAUER PHOTO SUPPLY CO.

Announces an exhibition of KODAK WORK, to be held at Sherman Clay Hall, June the 27th, 28th and 29th, and extends to you a cordial invitation to be present. In the exhibit are several hundred enlarged prints of high pictorial quality, and there will be interesting demonstrations by qualified representatives of the Eastman Kodak Company every afternoon and evening.

Programme can be had at Store 111 Sixth St.

BUY NOW

YOUR EXCURSION TICKET EAST

Reserve your sleeping car berth

FOR USE JULY 5 TO 12

We are quoting attractively low round-trip fares to all points East; we allow you to stop en route on going or returning trips.

Extra Stop-over Allowed TO VISIT YELLOWSTONE PARK Through Gardiner Gateway.

Later Sales Dates, July 22. August 3. September 8.

NORTHERN PACIFIC

This is your Summer Vacation Opportunity.

Call and get full particulars.

A. D. CHARLTON, Asst. General Passenger Agent
255 Morrison Street, corner 3d Street.
Portland, Oregon.

Northern Pacific Railway

"The Scenic Highway Through the Land of Fortune."

Grand Trunk Pacific Steamships

The New Steel Steamship "Prince Rupert"

Length, 320 feet—Twin Screw—18½ knots per hour—Double Bottom—Water-Tight Bulkheads—Wireless Telegraph.

MOST LUXURIOUS ON PACIFIC COAST.

Seattle to { Victoria, Vancouver, Prince Rupert, Portland Canal, Queen Charlotte Islands, and Stewart, the New Gold Fields.

SIX DAYS' CRUISE

Seattle to Prince Rupert and Return $36.00

Seattle to Stewart and Return $48.00

Including Meals and Berths.

Leave Seattle June 19, 26, July 3, 10, 17, 24, at Midnight Sundays. For tickets and reservations apply to local ticket agents or J. H. BURGIS, G. A. P. D., Grand Trunk Pacific Steamships, First avenue and Yesler Way, Seattle, Wash.