PORTLAND BLANKS SENATORS DOUBLY

Two Coats Whitewash Plastered Over Senators by Brave Beaver Bunch.

HOME PITCHERS DO WELL

Work of Seaton in First and Krapp in Second Game Good and Consistent—Two Senator Slabsters Pounded Heavily.

PACIFIC COAST LEAGUE.

Yesterday's Results.

Portland 1-9, Sacramento 0-0.
San Francisco 5-2, Los Angeles 4-1.
Vernon 5-2, Oakland 2-6.

Standing of the Clubs.

CLUB.	Portland	San Fran.	Vernon	Oakland	Los Angeles	Sacramento	Won	Percentage.
Portland		4	4	6	5	13	32	.582
San Fran.	7		4	7	9	6	33	.569
Vernon	6	3		7	12	4	32	.542
Oakland	7	6	9		3	7	32	.523
Los Angeles	2	7	8	4		9	30	.476
Sacramento	1	6	2	5	4		18	.316
Lost	23	25	27	29	33	39	117	

Just to show the frisky Seals, who beat Los Angeles in both games yesterday, that we can go some ourselves, Walter McCredie's hustling Beavers plastered two coats of whitewash over the Senatorial squad from Sacramento, winning both games of the bargain holiday matinee by score of 1 to 0 and 9 to 0 respectively.

The first game was a pitchers' battle between Seaton and Fitzgerald, and the Portlander just nosed the "Sacto" heaver out because his teammates succeeded in pulling one run out of the fire, while the Senators could not get within hailing distance of the place where runs count.

The other game was a slaughter, in which both Jimmy Whalen and Nourse, for Sacramento, were treated quite roughly by the swatsmen who call on Walt McCredie the first and 15th of each month. Gene Krapp, the sterling little twirler of the McCredie squad, officiated in the second kalsomining exhibition and he was equally as effective as was Seaton in the first game, while his teammates piled up runs and hits enough to win several games.

Rapps Makes First Tally.

The only score in the opening of the bargain day event was tolled off on the gong in the second inning. Bill Rapps was the first Beaver up and he smashed one against Fitzgerald's shins and was safe at first. Casey bunted and Fitzgerald erred trying to field it, both runners being safe. Speas sacrificed, advancing both runners, and Buddy Ryan's long sacrifice fly to Briggs scored Rapps for the only run of the game. Fitzgerald settled down after that and pitched gilt edged ball, Speas being the only Portlander to reach third after that inning, but he was left.

Nourse Walks First Man.

Nourse was delegated to try his hand against Portland in the second game, and he got off badly by walking Jimmy Smith. Olson then followed with a single to left, but Hetling fanned trying to sacrifice. Gus Fisher pickled one for three bases, scoring both Olson and Smith, and trotted home a moment later when Bill Rapps skied a long sacrifice to "Deacon" Van Buren.

Captain Casey laced one for two sacks, and this was the signal for Graham to tie a can to Nourse, who was supplanted by Jimmy Whalen. The handsome one got rid of Billy Speas quite handily, ending the first inning, but he got his in the second canto. Buddy Ryan fouled to Danzig, but Krapp banged one safely into left field. Jimmy Smith hit safely to right, and Olson walked, filling the bases. Hetling hit to Shinn and Krapp was forced at the plate. Raymer juggled Gus Fisher's grounder momentarily and Smith and Olson, the latter dashing all the way from second, scored. Rapps then hit into the crowd in left field for two bases, scoring Hetling. Whalen had Casey's number and retired the batter at first, ending the inning, with Portland six runs to the good.

Pounding of Pitchers Goes On.

In the fourth Smith opened with another hit and Olson followed suit. Hetling's grounder bounded off Whalen's glove to Darringer, who threw the runner out at first. Gus Fisher once more pasted Whalen for a safe hit, sending Smith and Olson home. Rapps flew to Briggs, but Casey walked. However, Speas was unable to connect, and the two runs were all for Portland that inning.

The ninth and last run of the game was earned by the home team in the seventh, when Casey, Speas and Ryan slammed out successive singles, the former scoring on the latter's hit.

The same teams play again this afternoon, and if Jesse Garrett's arm is feeling right the little Texan will heave for Portland, while Sacramento will depend upon either Nourse or Hunt.

The official scores of yesterday's games are as follows:

First game—

SACRAMENTO.

	AB	R	H	PO	A	E
Persons, lf	4	0	0	1	0	1
Darringer, 3b	3	0	1	0	1	0
Van Buren, cf	4	0	3	3	0	0
Briggs, rf	4	0	1	3	0	0
Danzig, 1b	4	0	1	7	0	0
Raymer, 2b	2	0	1	2	3	0
Shinn, ss	3	0	0	1	2	0
Spleaman, c	3	0	0	7	1	0
Fitzgerald, p	3	0	0	0	5	1
Total	29	0	7	24	12	2

PORTLAND.

	AB	R	H	PO	A	E
Smith, rf	4	0	1	1	0	0
Olson, ss	2	0	0	2	4	0
Hetling, 3b	4	0	0	0	0	1
Fisher, c	4	0	0	5	2	0
Rapps, 1b	3	1	1	12	1	0
Casey, 2b	2	0	0	2	5	0
Speas, cf	2	0	1	3	1	0
Ryan, lf	2	0	1	0	0	0
Seaton, p	2	0	0	1	4	0
Total	25	1	4	27	17	1

SCORE BY INNINGS.

Sacramento	0	0	0	0	0	0	0	0	0	—0
Hits	1	0	0	2	0	2	1	1	0	—7
Portland	0	1	0	0	0	0	0	0	*	—1
Hits	0	1	1	0	0	1	0	0	*	—4

SUMMARY.

Struck out—By Fitzgerald 6, by Seaton 3. Bases on balls—Off Fitzgerald 2, off Seaton 2. Sacrifice hits—Raymer 2, Casey, Speas, Ryan, Olson. Stolen bases—Darringer, Olson. First base on errors—Sacramento 1, Portland 2. Left on bases—Sacramento 6, Portland 6. Time of game—1 hour 25 minutes. Umpire—Van Haltren.

Second game—

SACRAMENTO.

	AB	R	H	PO	A	E
Persons, lf	4	0	1	0	0	0
Darringer, 3b	3	0	1	0	3	0
Van Buren, cf	4	0	0	6	0	0
Briggs, rf	4	0	2	2	0	0
Danzig, 1b	4	0	0	9	0	0
Raymer, 2b	4	0	0	2	3	1
Shinn, ss	4	0	1	0	2	0
Spiesman, c	3	0	0	5	0	0
Nourse, p	0	0	0	0	0	1
Whalen, p	3	0	1	0	2	0
Total	33	0	6	24	10	2

PORTLAND.

	AB	R	H	PO	A	E
Smith, rf	4	2	2	1	0	0
Olson, ss	4	2	2	1	2	0
Hetling, 3b	4	1	0	1	2	0
Fisher, c	4	1	2	3	0	0
Rapps, 1b	3	0	1	13	1	0
Casey, 2b	3	1	2	1	5	0
Speas, cf	4	0	1	2	0	0
Ryan, lf	4	0	1	4	0	0
Krapp, p	4	0	1	1	4	0
Murray, c	1	0	0	0	0	0
Total	35	9	12	27	14	0

SCORE BY INNINGS.

Sacramento	0	0	0	0	0	0	0	0	—	0
Hits	1	1	0	1	1	1	0	1	—	6
Portland	3	3	0	2	0	0	1	*	—	9
Hits	3	2	0	3	0	0	3	*	—	12

SUMMARY.

Struck out—By Nourse 1, by Whalen 2, by Krapp 3. Bases on balls—Off Nourse 1, off Whalen 3, off Krapp 1. Two-base hits—Casey, Rapps, Briggs 2. Three-base hits—Fisher. Double play—Shinn to Raymer to Danzig. Sacrifice hit—Rapps. Stolen bases—Shinn, Krapp, Smith 2, Ryan. Passed ball—Spiesman. First base on errors—Portland 1. Left on bases—Sacramento 7, Portland 7. Innings pitched—By Nourse 2-3. Base hits—Off Nourse 3, runs 2. Charge defeat to Nourse. Time of game 1 hour 30 minutes. Umpire—Van Haltren.

DIVIDE MEMORIAL DAY HONOR

Oakland and Vernon Evenly Matched in Doubleheader.

LOS ANGELES, Cal., May 30.—Oakland and Vernon divided the Memorial day double-header honors, the Villagers taking the morning game, 5 to 2, and the Commuters winning the afternoon game and the series, 6 to 2.

The morning game was a sanguinary engagement. Wolverton, Hensling and Umpire Hildebrand all received more or less painful injuries. Wolverton collided with Martinke and Hensling and Hildebrand were hit by balls. Maggert and Roy Brashear both batted home runs. Score:

	R.	H.	E.		R.	H.	E.
Vernon	5	10	2	Oakland	2	4	1

Batteries—Hensling and H. Hogan; Nelson and Mitze. Umpires—Finney and Hildebrand.

In the afternoon session, the Oaklands broke a tie by batting Brackenridge hard. They tallied four on four hits in the 10th. Score:

	R.	H.	E.		R.	H.	E.
Vernon	2	4	1	Oakland	6	13	0

Batteries—Willett, Brackenridge and Brown; Moser, Lively and Thomas.

San Francisco 5-2; Los Angeles 4-1.

OAKLAND, May 30.—San Francisco defeated Los Angeles by 5 to 4 in the morning game and 2 to 1 in the afternoon game. San Francisco's runs were made on pinch hits. Score:

	R.	H.	E.		R.	H.	E.
San Fran.	5	8	3	Los Angeles	4	9	1

Batteries—Henley, Willis and Williams; Wheeler, Criger and Smith.

The score in the afternoon game follows:

	R.	H.	E.		R.	H.	E.
Los Angeles	1	6	1	San Fran.	2	9	1

Batteries—Tozer and Smith; Miller and Berry.

MEET WILL BE BIGGEST EVER

Entries Pour in for Interscholastic Track Sports.

CHICAGO, May 30.—Athletic Director Stagg, of the University of Chicago, yesterday predicted the biggest interscholastic meet on June 11 ever fostered on Marshall Field. He said the way entries are pouring in, a list in excess of 624 in last year's contest will be entered. Already "prep" school stars from Oklahoma, Colorado, Oregon, the Dakotas, Illinois and all the neighboring states, have been received. It was announced that entries will close June 6.

Stagg has written officials of Waseda University, Japan, declining the challenge for a series of game at the Japanese University next Fall. He said the Maroon athletic board thanked their challengers, but found it "inadvisable to accept the offer."

Flowers Laid on Pulliam's Grave.

LOUISVILLE, Ky., May 30.—The members of the Baseball Writers' Association paid tribute today to the memory of Harry Clay Pulliam, late president of the National League, through Henry Davis, who placed a floral wreath over his grave in Cave Hill Cemetery. The wreath consisted of pink roses, which were Mr. Pulliam's favorite flowers.

Memorial day has been set aside by the Baseball Writers' Association as the day of each year on which they will honor the memory of the former baseball magnate.

SMALL SECTION OF GREAT CROWD WHICH SAW YESTERDAY'S BASEBALL DOUBLE-HEADER.

BLEACHERITES INTENT ON SEEING PORTLAND WHITEWASH SACRAMENTO, AS CAMERA GOT THEM.

FIGHT DECLARED DRAW

M'FARLAND HAS BETTER OF BOUT WITH FREDDIE WELCH.

Verdict of Referee Is Received With Much Hostility, After American's Fine Showing.

LONDON, May 30.—"Packy" McFarland, of Chicago, and Freddie Welch, the British lightweight champion, fought a 20-round draw tonight before the National Sporting Club. The fight was for a purse of $6500 and a side bet of $1000.

McFarland had much the better of the bout. He led all the way, knocking his opponent against the ropes repeatedly and forcing the fight in every round.

The verdict of the referee was received with much hostility. Welch was the favorite at the opening of the contest at 10 to 7, but before the fight was half over, the sympathy of the crowd was wholly with the American.

AMERICAN LEAGUE.

	Won.	Lost.	Pct.
Philadelphia	25	8	.758
New York	22	10	.667
Detroit	22	16	.579
Boston	18	15	.545
Cleveland	14	18	.437
Washington	16	21	.432
Chicago	11	20	.355
St. Louis	7	27	.206

YANKEES WIN TWICE IN DAY

Senators Go Down to Defeat in Pitchers' Battle.

NEW YORK, May 30.—New York twice beat Washington today. Ford had the better of a pitchers' battle with Oberlin in the morning game and the Yankees won by 3 to 1. The Highland twirler, while wild, held the visitors to two singles. Score:

	R.	H.	E.		R.	H.	E.
Washington	1	2	1	New York	3	6	3

Batteries—Oberlin and Street; Ford and Sweeney.

The afternoon contest was played on a rain-soaked diamond, New York winning, 3 to 0. Score:

	R.	H.	E.		R.	H.	E.
Washington	0	5	1	New York	3	6	1

Batteries—Groom and Street; Vaughn and Sweeney.

Detroit 10-9; St. Louis 0-4.

ST. LOUIS, May 30.—Detroit won both games here today, 10 to 0 and 9 to 4. Morning game score:

	R.	H.	E.		R.	H.	E.
Detroit	10	12	3	St. Louis	0	9	6

Batteries—Strand and Schmidt; Powell, Waddell and Stephens.

In the afternoon, after Browning was hit hard in the fourth inning, Detroit sent Mullin in to finish the game. Score:

	R.	H.	E.		R.	H.	E.
St. Louis	4	8	5	Detroit	9	13	3

Batteries—Bailey and Stephens; Browning, Mullin and Beckendorff.

New York 2-4; Philadelphia 1-3.

PHILADELPHIA, May 30.—New York twice defeated Philadelphia today but it required 16 innings to decide the issue in the second game. In the morning game, 2 to 1, it was a great pitchers' battle, which went ten innings between Foxen and Drucke. Score:

	R	H	E		R	H	E
New York	2	7	0	Philad'lph'a	1	5	2

Batteries—Drucke and Myers; Foxen and Dooin. Umpires—Johnstone and Moran.

In the afternoon game in the ninth inning Devore singled, stole second and scored the tying run when Moran and Bates threw wild. In the 16th, Devore again led off with a single, stole second and scored on Becker's single. Score:

	R	H	E		R	H	E
New York	4	8	1	Philad'lph'a	3	10	6

Batteries—Ames and Myers; Schlei, Ewing and Moran. Umpires—Johnstone and Moran.

Chicago 10; Cleveland 3.

CLEVELAND, May 30.—Chicago defeated Cleveland this morning in an exciting game. The afternoon game was called off on account of rain. Score:

	R.	H.	E.		R.	H.	E.
Cleveland	3	10	4	Chicago	10	9	2

Batteries—Young, Doane and Easterly; Walsh and Block.

Piedmont 7; Crystal Lake 4.

The Piedmont Stars defeated the Crystal Lake Park team, 7 to 4. Aside from catching a perfect game, Link, for Piedmont, knocked a home run and caught every man trying to steal a base. Van Orton also hit a homer for Crystal Lake Park. The batteries were, Piedmont, Scott and Link; for Crystal Lake Park, Lillis, Naeff and C. Worthington. The Stars are in need of a couple of good pitchers, who should call Woodlawn 236, Earl Hanna.

NATIONAL LEAGUE.

	Won.	Lost.	Pct.
Chicago	22	12	.647
New York	22	14	.611
Pittsburg	18	13	.545
Cincinnati	18	16	.529
St. Louis	18	20	.474
Philadelphia	13	19	.406
Brooklyn	15	22	.405
Boston	14	22	.389

CHICAGO LOSES UNLUCKY 12TH

With Chance Out, St. Louis Wins Second Game With Cubs.

CHICAGO, May 30.—After winning eleven straight games, Chicago lost to St. Louis, 3 to 1, in the afternoon game today, but won the morning game, 6 to 1. Morning game's score:

	R.	H.	E.		R.	H.	E.
St. Louis	1	7	2	Chicago	6	13	2

Batteries—Lush, Reiger and Phelps; Brown and Archer.

Manager Chance was out of the second game on account of a finger which was spiked by Higgins in the morning game. Chance shook up his line-up by sending in several pinch hitters, but they failed to connect. Score afternoon game:

St. Louis	3	9	1	Chicago	1	9	3

Batteries—Sallee and Phelps; Pfeister and Archer. Umpires—Klem and Kane.

Pittsburg 13-7; Cincinnati 7-4.

PITTSBURG, May 30.—Pittsburg broke its losing streak today by taking two games from Cincinnati. The morning battle was won easily, 13 to 7, Spade being found for 19 hits. The afternoon contest was captured, 7 to 4, in a seventh-inning rally of singles, aided by Mitchell's wild throw and a base on balls. Score in morning game:

	R	H	E		R	H	E
Cincinnati	7	19	4	Pittsburg	13	19	3

Batteries—Spade, Anderson and McLean; Clark, Adams and Gibson. Umpires—Emslie and Rigler.

Second game score as follows:

	R	H	E		R	H	E
Cincinnati	4	8	4	Pittsburg	7	13	3

Batteries—Beebe and McLean; Maddox and Gibson. Umpires—Rigler and Emslie.

Brooklyn 2-3; Boston 0-1.

BROOKLYN, May 30.—Brooklyn won both games today with Boston, 2 to 0 and 3 to 1, through sensational fielding behind Rucker, in the second game, in which Hummel was the star. Bell's masterly pitching shut out the Bostonians in the morning. Score:

	R	H	E		R	H	E
Boston	0	1	0	Brooklyn	2	4	1

Bateries—Frock and Graham; Bell and Bergen. Umpires—O'Day and Brennan.

In the afternoon the game was as fast and exciting as the morning contest. Score:

Boston	1	10	2	Brooklyn	3	8	0

Batteries—Curtis, Burke and H. Smith; Rucker and Bergen. Umpires—O'Day and Brennan.

Philadelphia 5-5; Boston 1-6.

BOSTON, May 30.—Boston got an even break by a lucky win this afternoon from Philadelphia, 6 to 5, in ten innings. In the ninth two singles, a two-base hit, a home run and a base on balls allowed Boston to tie the score after two were out in the second game.

In the morning game the score was as follows:

Phila.	5	9	2	Boston	1	5	3

Batteries—Coombs and Thomas; Cicotte, Smith; Arellanes and Carrigan.

Afternoon score follows:

Phila.	5	12	4	Boston	6	7	1

Batteries—Krause and Thomas; Karger, Hall, Collins and Carrigan.

"Land of Opportunity"

This is the accepted slogan for Oregon, and according to records of sales of farm lands made in the last few years, investors and homeseekers show their faith in the prediction.

A tract of 2000 acres, located most favorably in the line of rapid development in the Willamette Valley, 30 miles east of Portland, 15 miles from Gresham, is offered for sale by the Portland Railway, Light & Power Company at a low price per acre on favorable terms.

A projected railroad line is to pass through or near this tract, a county road already furnishing means of entry and exit for vehicles, including automobiles.

In the wooded portion 22,000,000 feet of good saw timber stand ready for the woodsman's ax, and the timber at present prices would go far toward paying for the entire tract. There is a lumber mill within three miles in operation.

There are fully 900 acres of level or gently sloping farming land, available when cleared, and from 700 to 800 acres of fine grazing land now waiting the farmer or dairyman.

Two good-sized creeks, with numerous tributaries, furnish an abundance of water.

The tract will be disposed of as a whole, though a new owner could subdivide to great advantage.

For terms and full particulars call on or address Land Department, Room 623, Electric Building, Portland.

Portland Railway, Light & Power Co.

Beware The Dealer Who Tells You:

"This is a B. V. D., or a B. V. D. style garment, but doesn't have the B. V. D. label." Every genuine

Loose Fitting B. V. D. Coat Cut Undershirt, and every pair of **B. V. D. Knee Length Drawers,** is and may be identified by This Red Woven Label

MADE FOR THE B.V.D. BEST RETAIL TRADE

Trade Mark. Reg. U. S. Pat. Off.

We make no garments without it.

For the sake of your bodily comfort in Summer, and of your mental satisfaction in knowing that you have secured the best value for your money, insist on getting Loose Fitting Underwear that bears the B. V. D. Red Woven Label.

The B.V.D. Company, New York.

LEVI STRAUSS & CO. WHOLESALE DISTRIBUTORS B.V.D. PRODUCTS SAN FRANCISCO, CAL.

A Rare Achievement

A millionaire could command no better smoke than a Van Dyck "Quality" Cigar. Not if he owned Cuba's choicest plantation and had his cigars made to order, on the ground.

For we get the choicest selections from ALL Cuba's plantations. And in our factory at Tampa, Fla., we employ the most skilled Cuban workmen.

Thus, by making our cigar in the U. S. we save import duty, which equals the cost and doubles the price of every Cuban-made cigar.

Van Dyck "Quality" Cigars

No finer flavored or more luxuriously satisfying cigar than ours are are sold at double the price.

They sell as low as 3 for 25c—the greatest cigar value ever offered.

And you have your choice of 27 different shapes, in all degrees of mildness and richness.

One Will Convince

M. A. GUNST & CO.—"The House of Staples" Distributers

LASH'S KIDNEY & LIVER BITTERS

A PLEASANT LAXATIVE NOT INTOXICATING

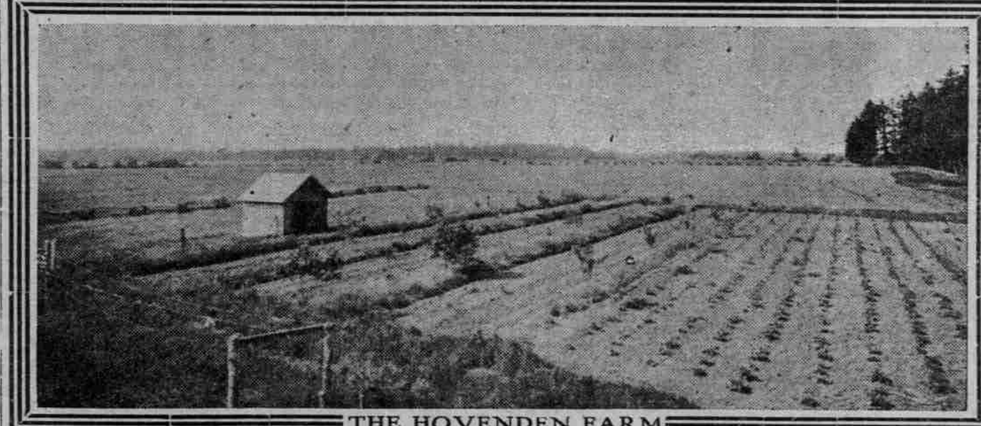

THE HOVENDEN FARM

HOVENDEN ACRES

THE CREAM OF FRENCH PRAIRIE

Located 30 Miles South of Portland; ¾ Mile From Oregon Electric

Professor J. P. O'Gara, who is proclaimed one of the most efficient horticultural workers who ever visited this state and who, many men of Southern Oregon declare, is entitled to a large credit for Oregon's advanced position in fruit culture and care, makes a plea **for small orchard holdings.** Resolved into simple language, the professor's argument is that only the owner of a tree will give it the deep, painstaking, intelligent care that produces highest results, and one man can cover but a small orchard tract by his own labors. Incidental to this general condition he says that labor is scarce and for this kind of work will probably continue so. Fruit-picking and packing and even tree culture are spasmodic demands upon the labor supply and they come when other industries are making their heaviest demand.

How much one man should try to handle is not specified positively. Ten acres, however, is about the maximum. If well cultivated and receiving the detailed care which modern conditions impose, 10 acres are too large for one man to cultivate without some hired labor.

Cut this out

SIRS—Please send me details about Hovenden Acres in 10-acre tracts.

.....

.....

Union Bank & Trust Co.