IN RALLY IN NINTH STEEN WINS GAME

With Olson as Ally, Pitcher Races Across Home for Winning Run.

PORTLAND BACK TO FIRST

"Deacon" Van Buren's Home Run Fails to Bring Victory to Unlucky Sacramento—Final Score 4 to 3—Two Games on Today.

PACIFIC COAST LEAGUE.

Yesterday's Results.

Portland 4; Sacramento 3.
Los Angeles 8-4; San Francisco 4-1.
Vernon 5-0; Oakland 4-4.

Standing of the Clubs.

CLUB.	Portland	San Fran.	Vernon	Oakland	Los Angeles	Sacramento	Won	Percentage.
Portland	..	4	4	6	5	11	30	.566
San Fran.	7	..	4	7	7	6	31	.554
Vernon	6	3	..	6	12	4	31	.544
Oakland	7	6	8	..	3	7	31	.525
Los Angeles	2	7	8	4	..	9	30	.492
Sacramento	1	6	2	5	4	..	18	.327
Lost	23	25	26	28	31	37	171	

In a ninth-inning rally Pitcher Bill Steen entered into an alliance with Ivan Olson, and between them they pulled the home team out victorious over the unlucky Sacramento club, for "Big Six" singled and stole second, while Olson brought him across with the deciding run of a 4 to 3 score. The Beavers now have again landed in the first position.

"Spider" Baum was on the hilltop for the trailers and pitched a good game, but the homers succeeded in slamming his offerings often enough to collect toll on a trio of runs before the eighth inning arrived.

Van Buren Lands Homer.

In the meantime Steen had ambled along easily, for he shut the Senators out without a hit for six innings, but in the seventh "Deacon" Van Buren connected for a wallop high against the right garden wall for a home run, as the ball settled between the fences. Two more hits followed this, but no more runs were collected. In the eighth the Senators went after Bill something fierce, for two singles and Briggs' double netted two runs, tying the score, which had read 3 to 1 in Portland's favor up to that time.

Portland commenced scoring in the opening inning. Smith was out, but Olson rapped a single to center. Hetling put him on second on a grounder to Shinn and Gus Fisher smashed one for two bases, sending Ole home for the first run.

Portland scored once more in the fifth inning, when Darringer, in a hurry to get Speas at first, heaved high over Hal Danzig's head, and Billy perched himself on second. Steen singled to left, sending Speas to third, and the two then pulled the double steal, negotiating successfully because Spiesman dropped Raymer's return to the plate to catch Speas.

Van Buren was the first man up in the seventh and he soaked out the aforementioned homer. However, Portland put another run across in the home team's half of that inning, and still held a two-run advantage. Ryan and Speas singled successively, but Steen went out at first after they had negotiated a double steal. Smith walked, filling the bases, and Olson's rap to left, which Parsons tried hard to corral, sent Buddy Ryan over the pan for the count. Hetling hit to Shinn and a double play retired the side.

Near-Waterloo Is Seen.

Then came the near-Waterloo of the Portland twirler. Persons opened the eighth with a hit. Darringer fouled out to Fisher for the third successive time. Van Buren flew to Speas, but Briggs slammed a double to right, though Persons was held at third. It was up to Hal Danzig, who participated in his first game for some time, and the ex-Portlander shot one over Bill Rapps' head for a single, on which both Briggs and Persons scored, making the register read "3 all."

Speas was the first man up in the ninth, and he was called out on a close decision by Van Haltren. Steen rapped out his second hit of the game, and while Smith was fanning, "Big Six" stole second. Then came Olson with his timely hit along the third-base line, which scooted Steen over for the winning run and the game, the hardest fought of the series, was a matter of history.

Two games will be played for one admission this afternoon, the first being scheduled to start promptly at 2 o'clock. Seaton and Krapp will do the honors for Portland in the double-header, while Sacramento will depend upon Nourse and Fitzgerald. The score:

SACRAMENTO.

	AB.	R.	H.	PO.	A.	E.
Persons, lf	4	1	3	0	0	0
Darringer, 3b	4	0	0	1	3	2
Van Buren, cf	3	1	1	1	0	0
Briggs, rf	4	1	1	0	0	0
Danzig, 1b	4	0	1	17	1	0
Raymer, 2b	4	0	1	1	3	0
Shinn, ss	3	0	1	2	6	0
Spiesman, c	3	0	0	5	2	1
Baum, x	4	0	0	1	0	0
Totals	35	3	6	*26	15	3

*Two out when winning run scored.

PORTLAND.

	AB.	R.	H.	PO.	A.	E.
Smith, rf	4	0	0	1	0	0
Olson, ss	5	1	3	1	2	0
Hetling, 3b	4	0	0	2	1	0
Fisher, c	4	0	1	7	1	0
Rapps, 1b	3	0	2	9	0	0
Casey, 2b	3	0	0	0	1	0
Ryan, cf	4	1	1	2	0	0
Speas, lf	4	1	1	5	0	0
Steen, p	4	1	2	0	2	0
Totals	35	4	11	27	7	0

SCORE BY INNINGS.

Sacramento	0	0	0	0	0	0	1	2	0	—3
Hits	0	0	0	0	0	0	3	3	0	—6
Portland	1	0	0	0	1	0	1	0	1	—4
Hits	2	0	0	1	1	3	1	2		—11

SUMMARY.

Struck out—By Baum 2, by Steen 2. Bases on balls—Off Baum 2, off Steen 3. Two-base hits—Fisher, Rapps, Briggs, Olson. Three-base hit—Rapps. Home run—Van Buren. Sacrifice hit—Rapps. Stolen bases—Shinn 2, Steen 2, Speas 2, Ryan. First base on error—Portland 1. Left on bases—Sacramento 6, Portland 8. Time of game—2:00. Umpire—Van Haltren.

NORTHWESTERN LEAGUE.

	Won.	Lost.	P.C.
Vancouver	18	16	.520
Tacoma	19	17	.528
Spokane	17	18	.486
Seattle	16	19	.457

VERNON AND OAKLAND BREAK

Cutshaw's Home Run Comes When No One Is on Base.

LOS ANGELES, May 29.—Vernon won today's morning game, 5 to 4, and Oakland took the afternoon game, 4 to 0.

Vernon won its game in the ninth inning when N. Brashear, batting for Brown, singled and on the hit-on-run play scored when Carlisle's effort was turned into a two-bagger. Each side used two pitchers but for that the batting was not heavy. Cutshaw's home run came with no one on bases.

In the afternoon Vernon could not hit Moser. But three weak singles could be secured, while Oakland hit Hitt for ten safe ones and had no trouble to win. Scores:

Morning game—

R. H. E.		R. H. E.
Vernon 5 6 2	Oakland 4 7 3

Batteries—Shafer, Hitt and Brown; Harkins, Moser and Pearce.

Afternoon game—

R. H. E.		R. H. E.
Vernon 0 3 2	Oakland 4 10 0

Batteries—Hitt and Hogan; Moser and Mitze.

FOUR HOME RUNS IS RECORD

Dillon, Lewis, Delmas and Howard in Honor Line in Two Games.

SAN FRANCISCO, May 29.—By heavier sticking in two batting fests, Los Angeles marched away with a double-header today, winning from San Francisco in the morning at Oakland by a score of 8 to 4, and in the afternoon at Recreation Park by a score of 4 to 1.

Wheeler held the locals in check in the game before lunch and Nagle was in command for the Los Angelenos in the afternoon.

Four home runs in the two games set a record for the league. Dillon lifted the ball over the fence to the sixth inning in the morning and Lewis made the circuit in the eighth. Delmas and Howard each got in the home-run column in the sixth inning of the afternoon session. Scores:

Morning game—

R. H. E.		R. H. E.
Los Angeles 8 11 2	San Fran.....4 6 4

Batteries—Wheeler and Smith; Ames and Berry.

Afternoon game—

R. H. E.		R. H. E.
Los Angeles.4 12 0	San Fran.....1 8 3

Batteries—Nagle and Smith; Eastley and Berry.

BILL STEEN OUTPITCHES BAUM

Each Throws Same Number of Balls in Sunday Game.

A remarkable feature of the pitching of Steen and Baum in yesterday's game is the fact that each threw the same number of balls in the nine innings played. J. H. Anthony, a veteran fan, kept tally on each thrown ball by each pitcher, and when he totalled his count at the end of the game he found that each twirler had thrown to the batter exactly 136 times in the game.

The tables show that Baum threw more called "balls" than did Steen, while Steen allowed more "foul strikes." Baum also beat Steen in the number of strikes called or struck at and missed during the game, though it was by a narrow margin.

The table of thrown balls by the two pitchers is as follows:

	Steen.	Baum.
Hits allowed	6	11
Strikes (called or missed)	28	30
Foul strikes	24	15
Fouls (after 2 strikes)	11	6
"Balls" (called)	43	51
Out, on batted balls	24	22
First base on error	0	1
Total number balls pitched	136	136
Struck out	3	2
Base on balls	3	2

Sea lions can be shot at Haystack rock, Pacific City.

ACTION PHOTOS OF PITCHER OVER WHOM CONTENTION HAS ARISEN.

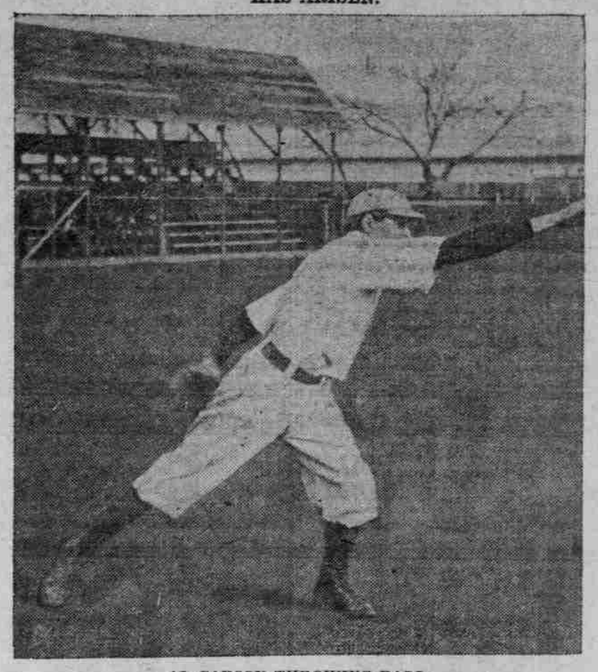

AL CARSON THROWING BALL.

CARSON CROUCHED JUST AFTER HAVING THROWN BALL.

CHEHALIS WINS 1 TO 0

MONTESANO BATTLES TEN INNINGS AND THEN LOSES.

Pretty Game in State League Witnessed With Lone Run Only Salvation—Play Is Fast.

CHEHALIS, Wash., May 29.—(Special.)—Chehalis defeated Montesano today in the State League 1 to 0, in the prettiest ball game seen on Millett Field for many a day. The game went nine innings without a score.

Guyn for Montesano had till then been touched for but three scattered hits. Until the tenth, Chehalis never had a man on third, but a sacrifice by Taylor landed Adams there. Stebick was substituted to bat for Lawrence and made a clen-cut hit, which won him the plaudits of the crowd and the game for Chehalis by Adams' lone run.

Montesano never reached third, Winters coming nearest when a sensational long throw by Taylor from right field stopped him. Callahan, Chehalis' High School southpaw, pitched a splendid game, the visitors failing to hit until the fifth inning. He made a sensational double on a bunted fly from Joss' throwing out Guyn to Kennedy, who covered first. Score:

R H E		R H E
Chehalis .. 1 4 1	Montesano . 0 6 3

Batteries — Callahan and McBride; Guyn and Campbell.

Summary — Stolen bases, McBride, Clark, Gleason. Double play, Callahan to Kennedy. Struck out, by Callahan 5, by Guyn 5. Bases on balls, off Callahan 1. Umpire, Quinn.

Two games are billed to be played on Monday afternoon, this morning's game being called off on account of wet grounds.

AMERICAN LEAGUE.

STANDING INCLUDING GAMES MAY 29.

	Won.	Lost.	Pct.
Philadelphia	24	7	.774
New York	20	10	.667
Detroit	20	16	.556
Boston	17	14	.548
Washington	16	19	.457
Cleveland	14	17	.453
Chicago	10	20	.333
St. Louis	7	25	.219

CLEVELAND BEATS WHITE SOX

Loosely Played Game Goes to Buckeyes by 4-to-3 Score.

CHICAGO, May 29.—Cleveland won a loosely-played game from Chicago today. Score:

R H E		R H E
Chicago ... 3 4 4	Cleveland . 4 7 2

Batteries—Smith, Scott and Block; Berger, Falkenberg and Bemis.

Detroit 13; St. Louis 4.

ST. LOUIS, May 29.—Detroit defeated St. Louis today by a score of 13 to 4. The visitors scored when and as often as they pleased. Score:

R H E		R H E
St. Louis .. 4 13 5	Detroit 13 18 1

Batteries—Graham, Kinsella, Criss, Stremmel and Stephens; Summers and Stanage, Schmidt.

Printers 12; Owls 2.

OREGON CITY, Or., May 29.—(Special.)—In a game of baseball here today between the Oregon City Owls and the printers, the latter won by a score of 12 to 2.

FIGHT FOR CARSON IS ON TO FINISH

McCredie and Hogan of Vernon Determined to Land Former Beaver Pitcher.

PORTLAND IS REAL OWNER

With President of Coast League Ruling in Favor of North and Hogan Refusing to Abide by Decision Case Goes to Commission.

Pitcher Al Carson, formerly of the Beavers, later of the Chicago Nationals, and now ostensibly of Vernon, is become the storm center of a hot contest.

President Graham, of the Pacific Coast League, has ruled that Carson must play with Portland. Notwithstanding this ruling, Manager Hogan, of Vernon, declares he will keep Carson.

McCredie Sees "Frame-Up."

"In my opinion the sending of Carson to Vernon was a framed-up proposition when Carson was drafted," said Walter McCredie yesterday. "I think Frank Chance simply stuck in the draft to get Carson for Hogan, for the Vernon and Chicago managers are great friends. It will not do them any good, however, for we have clear title to the player, and he will eventually have to come here anyhow. The National Commission will see to that."

"The Vernon club will retain the services of Pitcher Carson if it costs us $1,000," declared "Happy" Hogan at Los Angeles yesterday. "We are entitled to him, and refuse to be jobbed by any Coast League manager or official or combination of them. Portland had an opportunity to get Carson back but failed to grasp the opportunity. Now, when it is too late, with the evident intention of trying to embarrass Vernon, McCredie has put in a claim for the player."

"Hogan cannot possibly gain anything by such talk as that," said McCredie, when shown Hogan's interview. "Not only does the rule governing the drafting of players provide for the return of any drafted player to the club from whence he came, but right here in the Pacific Coast League we have a rule which stringently provides that no other club can dicker for a drafted player without the consent of the club from which such player had been drafted.

Hogan Playing "Waiting Game."

"Hogan is cutting up nasty in this matter, for Judge Graham, in accordance with the league ruling, has ordered Carson to my club, and the only thing Hogan will accomplish will be to deprive me of Carson's services until the National Commission eventually awards him to Portland, for it cannot do otherwise. Carson was drafted from my club, and I am, and always have been, ready to return the $1000 draft price received for this player."

In a telegram sent to Hogan, Walter McCredie made formal claim to Carson, saying:

"Carson belongs to Portland and we want him. Judge Grahamy president of the league, has ruled that Carson is the property of the Portland club."

"Can't see it that way," Hogan is reported as having commented on McCredie's message. "Carson was a drafted player, and rule No. 42 of the National Commission provides that should a major league club decide to dispose of a drafted player, the club from which he was drafted must be given five days' notice regarding the contemplated action, and that if it fails to claim the player within that time that the major club may dispose of him as it sees fit. On April 25 Chicago notified McCredie that it had decided to dispose of Carson, but Portland failed to put in a claim for him within the stated five days. We will carry the fight to the National Commission, if necessary."

CHANCE BLAMES M'CREDIE

Chicago Cub's Leader Explains His Side of Al. Carson Deal.

CHICAGO, May 29.—(Special.)—Trouble is said to be brewing between Owner McCredie, of the Portland club, and Manager Chance, of the Cubs, as the result of the latter's recent action in sending Pitcher "Kit" Carson to Vernon, Cal. According to dispatches tonight from Portland, McCredie charges Chance with having deliberately drafted Carson with the intention of turning him over to Hogan, boss of the Vernon club and a personal friend of the Cubs' leader.

"McCredie is mistaken," said Chance tonight. "If he knew the rules governing organized baseball he never would have made such a childish break. I drafted Carson after hearing of his good work on the Coast, because I thought he would be a valuable addition to the Cubs' pitching staff. There is a rule stating that players drafted by the majors may be returned to the club from which they were taken, provided the latter club desires his services.

"This notice must be filed within five days after the major-league club decides to drop the player. McCredie was notified according to the rules, but he has since remained silent. We never heard a word from him. He should read the rules before coming out with such a statement."

NATIONAL LEAGUE.

STANDING INCLUDING GAMES MAY 29.

	Won.	Lost.	Pct.
Chicago	21	11	.656
New York	20	14	.588
Cincinnati	18	14	.563
Pittsburg	16	15	.516
St. Louis	17	19	.472
Philadelphia	13	17	.433
Boston	14	20	.412
Brooklyn	13	22	.371

CHICAGO STILL CREEPING UP

Pittsburg Champions Continue to Lose and Go Down Ladder.

CHICAGO, May 29.—Bunched hits and a sacrifice gave Chicago two runs and today's game with Pittsburg, 2 to 1. The visitors' lone score was a result of a double to left, a sacrifice and a sacrifice fly which Hofman speared with one hand.

They came close to tieing the score in the last inning when Miller opened with a double to right and attempted to score from second on Flynn's sacrifice hit down the first-base line. A quick double play, with Archer, Chance and Cole participating, the latter covering home plate, caught Miller sliding home. Score:

R.H.E.		R.H.E.
Chicago 2 8 1	Pittsburg 1 4 1

Batteries—Cole and Archer; Camnitz and Gibson. Umpires—Klem and Kane.

St. Louis 10, Cincinnati 7.

CINCINNATI, May 29.—Cincinnati used four pitchers today, but all were wild and St. Louis won, 10 to 7. Cincinnati hit Harmon hard, but Backman kept the hits well scattered. Rain stopped the game for half an hour and the field was miserable when play was resumed after the seventh. Score:

R.H.E.		R.H.E.
St. Louis 10 12 1	Cincinnati 7 9 4

Batteries — Harmon, Backman and Phelps; Rowan, Castleton, Frome, Anderson and McLean, Clarke. Umpires—Rigler and Emslie.

A CONSERVATIVE CUSTODIAN

HIBERNIA SAVINGS BANK

DOES A

General Banking Business

Pays Interest on Savings and Time Deposits

Cor. Second and Washington Sts.
Portland, Oregon

WESTERN LEAGUE.

	Won.	Lost.	P.C.
St. Joseph	16	12	.571
Lincoln	15	13	.536
Wichita	16	14	.533
Denver	16	14	.533
Sioux City	14	13	.519
Omaha	13	16	.448
Des Moines	13	17	.433
Topeka	11	15	.423

At St. Joseph—St. Joseph 1, Topeka 4.
At Omaha—Omaha 12, Sioux City 4.
At Denver—Denver 6, Wichita 2.
At Lincoln—Lincoln 12, Des Moines 6.

MEDFORD WINS 10TH VICTORY

Rogue River Valley League Sees Grants Pass Lose Game.

JACKSONVILLE, Or., May 29.—(Special.)—Medford and Jacksonville had things their own way in the Rogue River Valley League games today, the former winning from Grants Pass by the score of 5 to 2; the latter wining from Central Point by the score of 14 to 2.

This is the tenth successive victory for Medford and the eighth consecutive victory for Jacksonville.

HOOD RIVER TAKES GAME 8-5

Goldendale Also Wins, White Salmon and The Dalles Losing.

HOOD RIVER, Or., May 29.—(Special.)—The Columbia River League games today resulted in Hood River beating The Dalles by a score of 8 to 5, and Goldendale winning from White Salmon, 8 to 0, at Goldendale.

Lake pitched for Hood River and Druhot for Goldendale.

MINOR GAMES.

Camas Blues Defeat Portland Team.

CAMAS, Wash., May 29.—(Special.)—In a one-sided game this afternoon, the undefeated Camas Blues annexed their ninth victory by whitewashing the Moyer team of Portland, 8 to 0. Winterbotham, formerly of the Portland Maroons, was in the box for the home team. Only two of the Clothiers were able to connect safely, while 13 were struck out. During the game he did not issue a pass. The support given the twirler was fast and snappy, and none of the visitors reached second. Byers, for the visitors, pitched a good game, but his support was ragged at all times. Six hits were made off his delivery. Most of the scoring was made on glaring errors.

Medford 5, Grants Pass 2.

MEDFORD, Or., May 29.—(Special.)—Medford won its 10th straight victory today by beating Grants Pass 5 to 2. Both teams played well, but the Medford team out-hit and out-fucked the visitors. Burgess, the young southpaw, in the six innings he was in the box, held the Grants Pass sluggers to five scattered hits. Osborn was touched up for 10 bingles, one three-bagger and two doubles. Coleman relieved Burgess in the seventh and allowed only one hit. The features of the game were the three putouts unassisted by Second Baseman Strain on the Medford team in the fifth inning. The score:

R. H. E.		R. H. E.
Medford 5 10 2	Grants Pass..2 7 3

Batteries—Burgess and Coleman and Hall; Osborn and Williams.

St. Helens Defeats Rainier.

ST. HELENS, Or., May 29.—(Special.)—St. Helens defeated Rainier here today in the best game played this season. The Rainiers had Haggin, formerly of the Northwest League, in the box and were confident of victory. The first run was secured by the Rainiers in the fourth inning, when Joe Brough boosted the ball over the fence; Doty followed him, making first on a hit, second on an error and came home on Brough's hit. St. Helens got one in the fifth, tied the score in the sixth. The squeeze play was worked successfully and Austin scored the winning run on McDonald's hit. St. Helens and Rainier meet again on July 4 at Rainier. Batteries in today's game were: St. Helens, Brakke and Morton; Rainier, Haggin and Thurston.

Mt. Angel School Team Wins.

MT. ANGEL COLLEGE, Or., May 29.—(Special.)—The Mt. Angel town team found they were wading beyond their depths when they tried to take the measure of the collegians yesterday afternoon. The college lads simply played rings around them, registering six runs on a squeeze play in the second inning, and winding up with a score of 11 to 3. Batteries—White and Buchheit; Studer and Growney.

Cottage Grove 8; Eugene 4.

COTTAGE GROVE, Or., May 29.—(Special.)—The locals, before a large crowd, easily defeated Eugene today. Score:

R H E		R H E
Cot'ge Gr've.8 10 1	Eugene 4 5 8

Batteries—Baker and Gray; Baker and Driver.

The same teams will play here tomorrow.

Yakima 10; Pasco 4.

NORTH YAKIMA, May 29.—(Special.)—North Yakima defeated Pasco today, 10 to 4. This places North Yakima second to Toppenish in the Central Washington League. Ellensburg did not play Toppenish today, and has given notice of her withdrawal from the league. Walla Walla will probably take her place.

LADD & TILTON BANK
PORTLAND, OREGON
ESTABLISHED 1859

OLDEST BANK ON THE PACIFIC COAST

CAPITAL $1,000,000
SURPLUS and PROFITS $600,000

OFFICERS.
W. M. LADD, President.
EDW. COOKINGHAM, Vice-President
W. H. DUNCKLEY, Cashier.
R. S. HOWARD, JR., Ass't Cashier.
L. W. LADD, Assistant Cashier.
WALTER M. COOK, Ass't Cashier.

DIRECTORS.
EDWARD COOKINGHAM.
HENRY L. CORBETT.
WILLIAM M. LADD.
CHARLES E. LADD.
J. WESLEY LADD.
S. B. LINTHICUM.
FREDERIC B. PRATT.
THEODORE B. WILCOX.

Interest Paid on Savings Accounts and Certificates of Deposit
We Issue Letters of Credit, Foreign Drafts, and Travelers' Checks

Bank Notice
Security Savings and Trust Company
Corbett Building, Fifth and Morrison Streets
Capital and Surplus $900,000
Invites Accounts of
Merchants, Individuals and Savings

DERBIES WIN GAME

Peninsula Pitcher's Good Work Supported Ineffectively.

COLTS HAVE NEW PLAYER

Third Baseman Makes Sensational Catch of Hard Drive—Visitors Crippled by Lending Men to Pleasant Home Team.

	Played.	Won.	Lost.	Pct.
Salem	7	6	1	.858
Dilworth Derbies	7	5	2	.715
Sellwood	7	4	3	.572
West Portland	7	2	5	.286
Peninsula	7	2	5	.286
Vancouver	7	2	5	.286

The fans of the Peninsula were treated to an exciting game yesterday when the Dilworth Derbies defeated the home team by a score of 4 to 3.

Jerry Ryan celebrated his return to the game by twirling beautifully for the Peninsula aggregation, and had it not been for poor support at times, would have won his game. Van Hoomissen pitched his usual steady game and was backed by a stone wall infield.

The Derbies were crippled through the absence of Akin, Hargraves and Townsend, who were lent to the Pleasant Home team in the hope of defeating the Gresham Giants in their annual combat at the former place. Manager Graham, of the Colts, used a new man, Moore, on third. Moore made a good appearance, robbing Robinson in the seventh of a safe hit, when he jumped in the air and pulled down "Robby's" hard drive.

Captain Irwin, of the Derbies, also figured in the sensational plays of the day when he caught a foul up against the right field fence and was applauded for his feat. The score:

R.H.E.		R.H.E.
Dilworth 4 8 1	Peninsula 3 6 4

Batteries—Dilworth, Van Hoomissen and Bauer; Peninsula, Ryan and Rogers. Umpire, Ehret.

RAFFERTY IS WILD AND LOSES

Sellwood Cubs Take Game From Vancouver by 14-to-5 Score.

Wildness on the part of Pitcher Rafferty, coupled with hard hitting by the Sellwood Cubs yesterday afternoon on the Vancouver diamond, won for Sellwood over Vancouver by the score of 14 to 5. Rafferty in the first inning walked five men. He was hit hard also.

Bladen, the auburn-haired lad, relieved Rafferty from duty in the box and was hit hard, too. The Sellwood players have apparently found their batting eyes. The game was witnessed by a good-sized delegation of fans.

Owing to some misunderstanding as to whether they should play or not, on account of the wet grounds, a number of the Sellwood players did not put in an appearance until the third inning. However, a number of the Vancouver substitutes played for Sellwood until the regular players came. Scott, of Sellwood, pitched a steady game and held the hits down. McKinley covered third base for the Cubs. The batteries—Sellwood, Scott and McHale; Vancouver, Rafferty, Bladen and Cashatt.

Salem 4; West Portland 2.

SALEM, Or., May 29.—(Special.)—Salem defeated West Portland on the local grounds this afternoon, by a score of 4 to 2. The game was a good exhibition, and the best league game played here so far this season.

HARDWARE TEAM SEEKS GAME

Sherwood Whites Cancel Contest Scheduled for Next Sunday.

Because the Sherwood Whites, with whom they were scheduled to play, cancelled next Sunday's game with the Columbia Hardware Company team of Portland, the latter team is out of a game for next Sunday. The local nine has been out of the game for the past two weeks because of the sickness of two of its best men.

Manager Heales desires an out-of-town game for next Sunday and also for the third and fourth of July. The Columbia Hardware Company has a fast team. It defeated the crack Tillamook team two games out of three when that team was reinforced by Armbruster, Guyn and Druhot, all former Portland, Pacific Coast League players. For games address W. R. Heales, at Columbia Hardware Company or Hotel Edel Brau.

SPOKANE PUTS TACOMA DOWN

Indians Cause Tigers to Fall to Second Place by Doubleheader.

TACOMA, Wash., May. 29.—Spokane won a double-header from the Tigers today, making it six out of seven in the series, and shoving Tacoma into second place. The visitors had all the luck in the morning game, and won, 3 to 1.

In the afternoon timely hits followed bases on balls and errors and Spokane again won, 5 to 2. Both games were pitchers' battles, with honors about even in the morning between Ryan and Annis and Baker having a shade on Hall in the afternoon. Scores:

Morning game—

R. H. E.		R. H. E.
Tacoma 1 4 2	Spokane 3 6 1

Batteries—Annis and Byrnes; Ryan and Ostdiek.

Afternoon game—

R. H. E.		R. H. E.
Tacoma 2 4 3	Spokane 5 5 1

Batteries—Hall and Byrnes; Baker and Ostdiek.

Seattle 2; Vancouver 0.

SEATTLE, Wash., May 29.—Erickson's wildness in the first inning enabled Seattle to beat Vancouver this afternoon by a score of 2 to 0. Zackert pitched a fine game for Seattle and received wonderful support at all points. Score:

R. H. E.		R. H. E.
Seattle 2 2 1	Vancouver ..0 3 0

Batteries—Zackert and Custer; Erickson and Sugden.

Many property owners
KNOW NOW
many will learn, that
BITULITHIC
Pavement has more stability, more real value than any other hard-surface pavement laid.

TRAVELERS' GUIDE.

HAMBURG-AMERICAN
All Modern Safety Devices (Wireless, Etc.)
LONDON—PARIS—HAMBURG
Pres. Grant...June 8 | Graf Waldersee Ju. 23
*Cincinnati ..June 11 | Kais. Aug. Vic. Ju. 25
†Pennsylvania June 15 | Bleucher ....June 29
*Cleveland ..June 18 | Deutchland ....July 2
†Unexcelled Ritz-Carlton a la Carte Restaurant. *New.

ITALY VIA GIBRALTAR, NAPLES and GENOA.
S. S. Batavia .....June 14
S. S. HAMBURG .....June 21
S. S. MOLTKE .....July 12
Hamburg-American Line,
160 Powell St., San Francisco, Cal.
and Local R. R. Agents in Portland.

Columbia River, Portland and Astoria Route
Steamer Hassalo leaves Portland daily, except Sunday, at 8 P. M.; (Saturday at 10:00 P. M.); returning, leaves Astoria daily, except Sunday, at 7:00 A. M. Tickets interchangeable with steamer "Lurline," which leaves Astoria daily, except Sunday, at 7:00 P. M.

San Francisco & Los Angeles DIRECT
North Pacific S. S. Co.'s S. S. Roanoke and S. S. Elder sail every Tuesday alternately at 8 P. M. Ticket office 132 Third St., near Alder.
H. YOUNG, Agt.
Phones—M 1314, A 1314.

SAN FRANCISCO & PORTLAND STEAMSHIP COMPANY.
Only direct steamers and daylight sailings.
From Ainsworth dock, Portland, 9 A. M.:
SS Rose City, June 4, 18.
SS Bear, June 11, 25.
From Pier 40, San Francisco, 11 A. M.
SS Bear, June 4, 18.
SS Rose City, June 11.
HARRY G. SMITH, C. T. A., 142 Third St. Main 402, A 1402.
J. W. RANSOM, Dock Agent, Ainsworth Dock. Main 268, A 1234.

COOS BAY LINE
5-DAY SERVICE.
Steamer Breakwater leaves Portland 9 A. M., May 4, 9, 14, 19, 24, 29 and every five days, from Ainsworth Dock, for North Bend, Marshfield and Coos Bay points. Freight received until 5 P. M. daily. Passenger fare, first-class, $10; second-class, $7, including berth and meals. Inquire City Ticket Office, 3d and Washington sts., or Ainsworth Dock, Main 268.