

PIGOTISM BARS
OF SETTLERS

Blundering and Obstruction
Mark Oregon Work of
His Bureau Here.

"RESERVED" BLIGHTS ALL

Wherever Hardy Settler Wishes to
Develop National Wealth Way Is
Blocked by Green Eastern
Men Who Know Not West.

(Continued from First Page.)

clamation work of any magnitude whatever in this valley. Through his individual enterprise a ditch was dug from Lower Klamath Lake and water delivered to 6000 acres of land. This was more than a decade ago. Then he found himself with a large area of land in his possession, a ditch and no money. Settlers were induced to take the land on contract without paying a dollar down and were guaranteed free water for three years. Mr. Adams expected to derive a yearly income from the water delivered after the expiration of the three years. Later the Government stepped in and signed up the land owners to the Government reclamation project. Mr. Adams had but few contracts and accepted the alternative of selling out to the Reclamation Service. Previously he had endeavored to organize a stock company among the settlers and sell the ditch for \$100,000, which with improvements planned would have resulted in a cost of \$10 per acre for the land reclaimed. The effort failed and he sold out to the Government for \$100,000. Now the holders of the original Adams tract are paying the Government \$30 per acre for the water that they could have purchased for \$10 per acre for it was lumped in with the new work undertaken by the Government to illustrate Mr. Adams' enterprise and public spirit. Like Mr. Hanley, he purposes to fight the indictment against him.

Farm "Unfit for Agriculture."

Equally interesting is the experience of E. St. George Bishop, ex-Mayor of Klamath Falls and one of the substantial men of the county. Three and one-half years ago Mr. Bishop made application for the exclusion from the forest reserve of 160 acres of land bordering on Klamath Lake near Odessa postoffice. This application was made under the act of Congress which permits homesteading of agricultural land within the limits of National Forests. An inspector who examined the land reported that it was not fit for agriculture, and the application was denied along with the applications of others covering a fringe of lake where about four miles long. All but Mr. Bishop accepted the ruling, but the latter was once a Sheriff in Texas and the old fighting spirit was roused. Affidavits from some 50 prominent residents of Klamath County who inspected the land were secured, all to the effect that in excess of 100 acres of the tract were fit only for agriculture. Mr. Adams, previously mentioned, was one of this number. The land is described as being largely a natural meadow with some marsh land capable of being diked. The history of the controversy, which involved both the Reclamation Service and the Forest Service in the three years, is a long one. Briefly told, Mr. Bishop's appeal is still pending, the land has been excluded from the forest reserve, but is now reserved for "reclamation purposes." He asserts that he has a letter from ex-Supervisor Allen of the Forestry Service assuring him that if the land was excluded, Mr. Bishop's claim would be recognized, and that he also has a recommendation for the approval of the Chief Engineer Patch of the Klamath Project. Yet in spite of every effort, favorable action cannot be obtained at Washington.

Land Reserved for "Recreation."

In the meantime the fiery Southerner has held on to the land he has erected on the property the second best home in Klamath County. His story, as he relates it, is one of constant harassment by forestry men, for although the land has been withdrawn by the Reclamation Service, the Forestry Bureau is attempting to administer it. On two occasions a notice of rocky point a notice has been posted that the land is withheld by the Government for "recreation purposes." What that means, Mr. Bishop says, he does not know.

When the entire quarter section was withdrawn for reclamation purposes it was on the theory that the lake might some day be raised four feet in reclaiming land in the lower valley, and that, if patent issued, Mr. Bishop would have recourse for damages against the Government. Mr. Bishop promptly signed a waiver of his riparian rights. Then the claim was made that the land was needed for logging purposes, and he offered a right-of-way through the tract for a logging road.

Some time ago logging operations were started on an adjoining tract of timber and the Government rangers went through the tract cutting the trees that were ripe for cutting. It is related that they ignored one tract of mature timber and went over on the land claimed by Mr. Bishop and spotted the trees that are reserved for ornament around his new residence. The trees were preserved through the threats of Mr. Bishop that he would shoot the first man who started to cut one of them down.

Rangers Violate Liquor Law.

The land is now held by Mr. Bishop under a lease pending settlement of his long-pending appeal, the rental of which he is paying under protest. He asserts that, while he was getting some of the land ready for use the forest rangers demanded that he pay the Government \$25 a month for the down and dead timber. A new tract was given to the fight with the rangers recently by Mr. Bishop when he filed affidavits at Washington charging that liquors were being sold unlawfully at a resort leased in the forest by the Government, and that some of the rangers were getting free whiskey for overlooking the violation of the law.

For two miles on either side of Mr. Bishop's tract on land similar to his, he asserts, notices have been posted that the land is withheld for "administrative purposes." Men who profess to know say that the National forests of Oregon are full of such notices posted on agricultural land.

Settlers Driven Away.

Still another incident has come to light from Swan Lake Valley, which at one time was withdrawn as possible of reclamation under the Klamath project. The irrigation of the valley by that means was found impracticable, however, and the valley was excluded from the project about three years ago. Yet within the last few days one man



Saving Money Is Making Money



Prices at MORGAN'S are on a SAVING BASIS—Shop at MORGAN'S on Saturday and BUY FOR LESS THAN YOU ARE ACCUSTOMED TO PAY—PRICES FOR SATURDAY ADD CONVINCING REASONS WHY LADIES Especially Should Trade at MORGAN'S, Grand Avenue and East Stark St. Our Window Display is a Picture Show Free.



Handkerchiefs

Children's 3c Handkerchiefs 1c

500 dozen children's colored borders and white hemstitched Handkerchiefs; regular 3c value; Morgan's price for 1c today only..... 1c

10c Handkerchiefs 4c

300 dozen ladies' and children's white and colored border Handkerchiefs, in checks, stripes, crossbar, etc. A lot bought at half the regular value. 4c Today only..... 4c

15c Handkerchiefs 8c

200 doz. ladies' white Handkerchiefs. Large variety of styles, value 12 1/2c and 15c; Morgan's price, today only... 8c

Ladies' 50c Handkerchiefs 17c

150 dozen ladies' fine Handkerchiefs in pure linen, hand-embroidered and Swiss embroidered, scallops or hemstitched. This is a complete sample line, ranging in price from 25c to 50c. In most cases only 1 to 2 of a kind. Morgan's price, 17c today only..... 17c

Misses' and Ladies' Lingerie Dresses

A Most Unusual Opportunity to buy Lingerie Dresses and save one-third and more. Made of fine quality of materials, beautifully trimmed with lace medallions and inserting. Other styles of allover embroidery. The above drawings reproduced from original garments. Dresses for misses for graduation, party dresses for misses and ladies. Colors white, pink, lavender and blue. Sizes 14, 16 and 18, misses'; ladies', 34 to 42.

Prices \$5.50 to \$13.50

60c Napkins 37 1/2c

100 dozen Fringed Napkins, in white or colored border, regular value 50c to 60c, for 37 1/2c Saturday only, dozen..... 37 1/2c

90c Napkins 69c

Half-Linen Napkins, size 18 by 18, full bleached, reg. 90c val. Morgan's price Saturday only, dozen..... 69c

Laces and Embroideries

5000 yards Laces, in Vals., etc., two threads, also Venise bands. Goods in this lot worth up to 40c yard. See this lot. 13c Morgan's price, today.

25c Embroideries 9c

4000 yds. Embroideries in swiss, nainsook and embroidery. All with good edges; widths from 4 to 15 inches; value 15c to 25c. Morgan's price for today only..... 9c

EARLY SHOPPERS GET FIRST CHOICE AT MORGAN'S

A Rare Opportunity to Buy

Table Linens

At a Saving From Regular Prices

Pattern Cloths

10 dozen 45x45 Half-Linen Pattern Cloths, reg. 75c val. Morgan's price Saturday only..... 48c

\$1.75 Hemstitched Cloths, \$1.39

96 Hemstitched Pattern Cloths, all pure German linen, 2 1/2 yards long. A reg. \$1.75 cloth, at Morgan's today \$1.39

\$1.50 Pattern Cloths at Only \$1.09

260 Pattern Cloths, full bleached, half linen, 2 1/2 yds. long, reg. \$1.50 value. At Morgan's today \$1.09 for..... \$1.09

who attempted to file on a homestead in the valley has received notice from Washington that the land is reserved for reclamation purposes.

Mr. Hill is also advocating a good roads movement. The tour through the country has shown the party that there are main trunk lines connecting the principal points in Crook, Harney, Lake and Klamath Counties, which could be made good highways at small expense. Mr. Hill believes that the exploitation work to be undertaken in Oregon will bring in many intending investors who will desire to inspect the large areas of country, either by team or automobile. He suggests co-operation by the four counties named in the improvement of the connecting roads, and that at each county seat the officials keep in touch with the road conditions so that men touring the country can ascertain by telephone whether certain points may be reached. Mr. Hanley has pledged Harney County's aid in the movement.

FAIR IS TO SHOW COTTON

Plans for Clackamas County Exhibit Go on Apace.

OREGON CITY, Or., May 20.—(Special.)—The Clackamas County Fair Association, at a business meeting in the Courthouse this afternoon, decided to give S. Lindsey the use of the track at the fairgrounds for a race meet Saturday, June 4. The Canby brand will furnish the music during the races. Arrangements for the opening of the fair in September are also being made. The superintendents of the different departments have been appointed, as follows: Livestock, George M. Lazelle, of Mount Pleasant; dairy, M. S. Shrock, of Aurora; juvenile, Miss Amelia Spulak, of New Era; horticulture, A. J. Lewis; poultry, Fred G. Dougherty, of Molalla; ladies' textile, Mrs. J. L. Waldron. The schools of the county will have exhibits, and a superintendent will be selected for this department.

There are to be many new attractions at the coming fair. On the opening day a barbecue and potato show will be among the chief attractions. A Portland firm will give a \$50 potato planter to the exhibitor of the best potatoes. A baby show will be given on the last day of

the fair. Last year there were over 40 babies exhibited.

O. E. Freytag, vice-president of the association, and M. J. Lee, secretary, superintended a crew of men on the grounds yesterday. A field of cotton was planted as well as sugar cane, sorghum and Siberian millet. These crops have never before been raised in this state. Mr. Freytag, who is an experienced cotton-grower, says the soil in Canby is well adapted for raising cotton. It is the intention of the fair committee to have a spinning wheel in the exhibit building, where the cotton will be spun.

DAILY METEOROLOGICAL REPORT.

PORTLAND, May 20.—Maximum temperature, 63 degrees; minimum, 42 degrees. River reading, 8 A. M., 17.8 feet; change in last 24 hours, 0.4 foot fall. Total rainfall, 5 P. M. to 5 P. M. none; total rainfall since September 1, 1909, 29.92 inches; normal, 41.47 inches; deficiency, 1.55 inches. Total sunshine, May 20, 50 minutes; possible, 15 hours 8 minutes. Barometer, (reduced to sea level) at 5 P. M., 29.34 inches.

THE WEATHER.

Table with columns: Station, Maximum, Minimum, Wind, State of Weather. Includes locations like Boston, Boise, Calgary, Chicago, Los Angeles, Medicine Hat, New York, North Head, Portland, Roseburg, St. Louis, Salt Lake, Spokane, St. Paul, Tacoma, Tatopah Island, Walla Walla, Washington.

WEATHER CONDITIONS.

The barometer is relatively high over Western Washington and relatively low over the Great Salt Lake Basin and no rain has fallen during the last 24 hours in this district, except a small amount in Southern Idaho. It is warmer in Oregon and Southwestern Idaho and slightly cooler in the interior of Northern California. The indications are for fair weather in

this district Saturday with slowly rising temperature.

FORECASTS.
Portland and vicinity—Fair; northwesterly winds.
Oregon and Washington—Fair; northwesterly winds.
Idaho—Fair; warmer southeast portion.

Portland Wrestler Throws Busch.

BAKER CITY, Or., May 20.—Joe Heinrich, formerly of Portland, threw Carl Busch, champion middleweight wrestler of Germany and America, two successive falls here tonight. Busch was rough, but not equal for the clever local lad. The first fall came in 30 minutes with a hammerlock and crotch hold. The second fall followed in one minute and 35 seconds. Heinrich is seeking a match with O'Connell of Portland.

UNCALLED - FOR ANSWERS

ANSWERS ARE HELD AT THIS OFFICE FROM FOLLOING NEWSPAPER CHECKERS AND MAY BE HAD BY PRESENTING CHECKERS AT THE OREGONIAN OFFICE.
A-341, 970, 971, 972, 973, 975.
B-238, 962, 961, 968, 970, 972, 973.
C-907, 950, 968, 978.
D-339, 949, 952, 962, 971, 972, 973.
E-479, 548, 964, 942, 969, 969, 972.
F-650, 965, 970, 971, 973, 974.
G-921, 963, 962.
H-996, 942, 963, 967, 961, 970, 973.
I-965, 965, 962, 967, 972, 974.
K-444, 947, 969, 962, 968, 970.
L-265, 940, 965, 974.
M-253, 968, 968, 972, 973, 977.
N-497, 968, 943, 947, 948, 965, 971, 972, 974.
O-983, 942, 961, 964, 969, 969.
P-328, 969, 964, 970.
Q-923, 960, 961, 964, 965, 969, 963, 965.
R-918, 926, 942, 958, 966, 970, 971, 973, 975, 965.
S-244, 962, 954, 965, 969, 969, 969.
T-497, 968, 960, 964, 965, 968, 968, 972, 974.
U-983, 942, 961, 964, 969, 969.
V-328, 969, 964, 970.
W-923, 960, 961, 964, 965, 969, 963, 965.
X-918, 926, 942, 958, 966, 970, 971, 973, 975, 965.
Y-244, 962, 954, 965, 969, 969, 969.
Z-497, 968, 960, 964, 965, 968, 968, 972, 974.

If above answers are not called for within six days same will be destroyed.

FUNERAL NOTICES.

PICK—In this city, May 19, at the family residence, 127 East 16th st., Katie Pick, beloved wife of Paul W. Pick and mother of Mrs. J. P. Wierbusch, aged 48 years and 19 days. The funeral services will be held at the above residence at 1 P. M. Sunday, May 22, thence to the German Lutheran Church, corner of Salmon and Chapman sts., where the concluding services will be held at 2 P. M. Friends invited. Interment Riverside Cemetery.

VAN DEUSEN—May 19, at the family residence, 738 Raleigh st., Gladys Clark, aged 7 years, beloved daughter of Mr. and Mrs. W. Van Deusen. Friends invited to attend funeral services, which will be held at Holman's funeral parlors at 2 P. M. today (Saturday), Interment Riverside Cemetery.

GILTNER—In this city, May 18, at the family residence, 334 Third street, Dr. J. S. Giltner, aged 72 years, beloved husband of Mrs. J. R. and Etta Wilson. Friends invited to attend funeral services, which will be held at the chapel of Portland Crematorium at 3:30 P. M. tomorrow (Sunday), May 22. Take Sellwood car for crematorium.

BRISBANE—In this city, May 20, at his late residence, 333 Third st., John A. Brisbane, aged 22 years and 2 days. The funeral services will be held at Finley's parlors at 10 A. M. tomorrow (Sunday). Friends invited. Interment Cornhill, Or.

JACKSON—Charles K. Jackson, aged 45 years 4 months and 22 days. Funeral from Holman's chapel, Third and Salmon streets, at 8:30 A. M., May 21; thence to St. Lawrence's Church. Interment at St. Mary's Cemetery. Friends invited to attend.

TOSNETH FLORAL CO., FLOREAL DESIGNS, 7th and Pine. Phone Main 5197, A 1102. Denning & McEate, Funeral Directors, 7th and Pine. Phone Main 430. Lady Assistant. Office of County Coroner.

ZELLER-BYRNES CO., Funeral Directors, 324 Williams ave.; both phones; Lady assistant, most modern establishment in the city.

EDWARD HOLMAN CO., Funeral Directors, 229 3d st. Lady Assistant, Phone M. 507.

J. P. FINLEY & SON, 3d and Madison. Lady attendant. Phone Main 9, A 1599.

EAST SIDE Funeral Directors, successors to F. S. Denning, Inc. E. 32, B 2225.

ERIKSON CO.—Undertakers; lady assistant, 409 Alder. M. 6133, A 2225.

LEITCH, Undertaker, cor. East Alder and 6th. Phone 781, B 1888. Lady assistant.

THE IMPERIAL

Oregon's Greatest Hotel
350 Rooms, 104 Suites, With Private Baths.
NEW FIREPROOF BUILDING
Moderate Rates.
Phil Metschan & Sons, Props.



THE PORTLAND

PORTLAND, OR.
EUROPEAN PLAN
MODERN RESTAURANT



HEADQUARTERS FOR TOURISTS and COMMERCIAL TRAVELERS.
Special rates made for families and single gentlemen. The management will be pleased at all times to show rooms and give prices. A modern, Turkish Bath establishment in the hotel.
H. C. BOWERS, Manager.

HOTEL OREGON

CORNER SEVENTH AND STARK STREETS
Portland's New and Modern Hotel. Rates \$1 per Day and Up
EUROPEAN PLAN
WRIGHT - DICKINSON HOTEL CO., Props.

NEW PERKINS

Fifth and Washington Sts.
Opened June, 1908.
A hotel in the very heart of Portland's business activity. Only hotel equipped with wireless telegraph. Every convenience for comfort of commercial men. Modern in every respect. Rates \$1.50 and up.
Cafe and grill; music during lunch, dinner and after theater.
F. J. Richardson, Pres. L. Q. Swetland, Sec. and Mgr.

NORTONIA HOTEL

ELEVENTH, OFF WASHINGTON ST.
BEAUTIFUL GRILL ROOM
European Plan Rates to Families
Simple Suites with Baths for Commercial Travelers.
MODERN COMFORTS MODERATE PRICES



THE CORNELIUS

"The House of Welcome," corner Park and Alder. Portland's newest and most modern hotel. European plan. Beginning May 1st our rates will be as follows: All back rooms without bath, single, \$1.00 per day; double, \$2.00 per day. All front rooms without bath, \$1.50 per day, single; \$2.50 per day, double. All OUTSIDE rooms. Our omnibus meets all trains.
C. W. CORNELIUS, Proprietor. H. E. FLETCHER, Manager.

THE NEW SEWARD

Corner 10th and Alder
The leading hotel of Portland, opened July 1909. Modern in every detail, furnished in elegance. Most beautiful corner lobby in Northwest. Commodious ample rooms. European plan. Rates \$1.50 and up. Bus meets all trains.
W. M. SEWARD, Prop.



HOTEL RAMAPO

Corner Fourteenth and Washington
New Hotel, Elegantly Furnished
Rates \$1.00 and Up
Special Rates for Permanents
European Plan. "Bus Meets All Trains."
M. E. POLLEY, PROPRIETOR.



OPENED SEPT., 1909

HOTEL LENOX

E. D. and V. H. JORGENSEN
Props. and Mgrs.
COR. 3D AND MAIN STS.

PRIVATE BATHS

RATES \$1.00 and up



YOU WILL LIKE THE WOODS

Americana Plan \$2.50 Per Day
HOTEL WOODS
"It's All Comfort."
Our Table d'Hote Meals One Feature. In heart of business district, center of city, half block from G. N. Ry. and N. P. Ry. Depot, close to all steamship wharves and C. F. Ry. Depot.

VANCOUVER, B. C.

ANGELA HOTEL
625 WASHINGTON STREET PORTLAND, OREGON
ONE RATE: ROOM WITH PRIVATE BATH
\$1 PER DAY

New brick, splendidly furnished. Ladies' Parlor; spacious lobby; elevator, steam heat, running water; phones in all rooms. Take "V" car from Union Depot. Phone Marshall 1950.

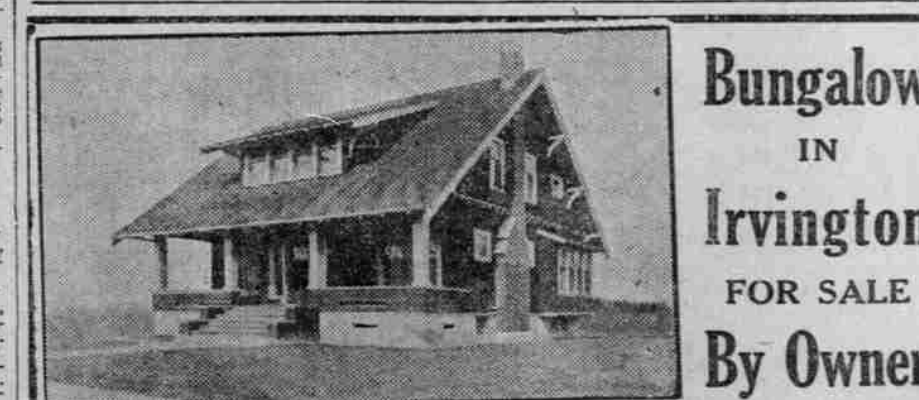

Bungalow IN Irvington FOR SALE By Owner
Story and one-half, six rooms and sleeping porch, just completed; modern in every respect. An opportunity for a party looking for a home and who appreciates a well-built, attractive house; asphalt streets and cement walks. Terms, if desired. Call and inspect Saturday or Sunday. Location, 580 East Eighth North, near Knott. Take Union avenue car.