

READS THE LIGHT ACROSS BOUNDARY

Canadian Pacific to Retaliate if British Columbia is Invaded.

BRANCHES NORTH PLANNED

Transcontinental Roads South of Line Believed to Be Seeking New Business—Rupture With Northern Pacific Likely.

Invasion of British Columbia by the transcontinental railroads that now have lines into Seattle, and a retaliatory invasion of the Puget Sound country and Oregon by the Canadian Pacific are strongly indicated, say men who are observers of railway development in the Northwest.

A report that such construction work is planned by the various roads is published by the Railway Age, which mentions the probability of the American roads extending from Seattle to Vancouver, B. C., and the Canadian Pacific building to Seattle, Tacoma and Portland. The Great Northern is the only American road now having an extension operating to Vancouver. This extension is the coast line of the road, which runs along the Sound through Bellingham and Blaine, and thence to the British Columbia metropolis.

C. P. R. Has Track Rights. The Northern Pacific has a branch line in operation northward through Snohomish, Wickersham and other interior points to Sumas, a town on the international boundary line. The Canadian Pacific has a branch line extending from Mission Junction, B. C., southward to Sumas, and for several years has had traffic arrangements with the Northern Pacific, which permits the road to get into Seattle over the Sumas branch.

OPPOSES FREE RANGE Writer Advocates Perpetual Public Ownership. PORTLAND, Feb. 19.—(To the Editor.)—The Bellingham (the attention of the people to the need of government ownership of the forests and grazing lands of the United States. The time has come when the people must act to prevent the loss of the public domain to the private interest.

ANNOUNCEMENTS. For Shur-On Eye Glasses, Kryptok Invisible Bifocals and Deep Curve Lenses, see Thompson, eye specialist, second floor Corbett bldg., 5th and Morrison.

IDAHO SCENES NEAR WHICH GREAT GOLD STRIKE IS REPORTED.

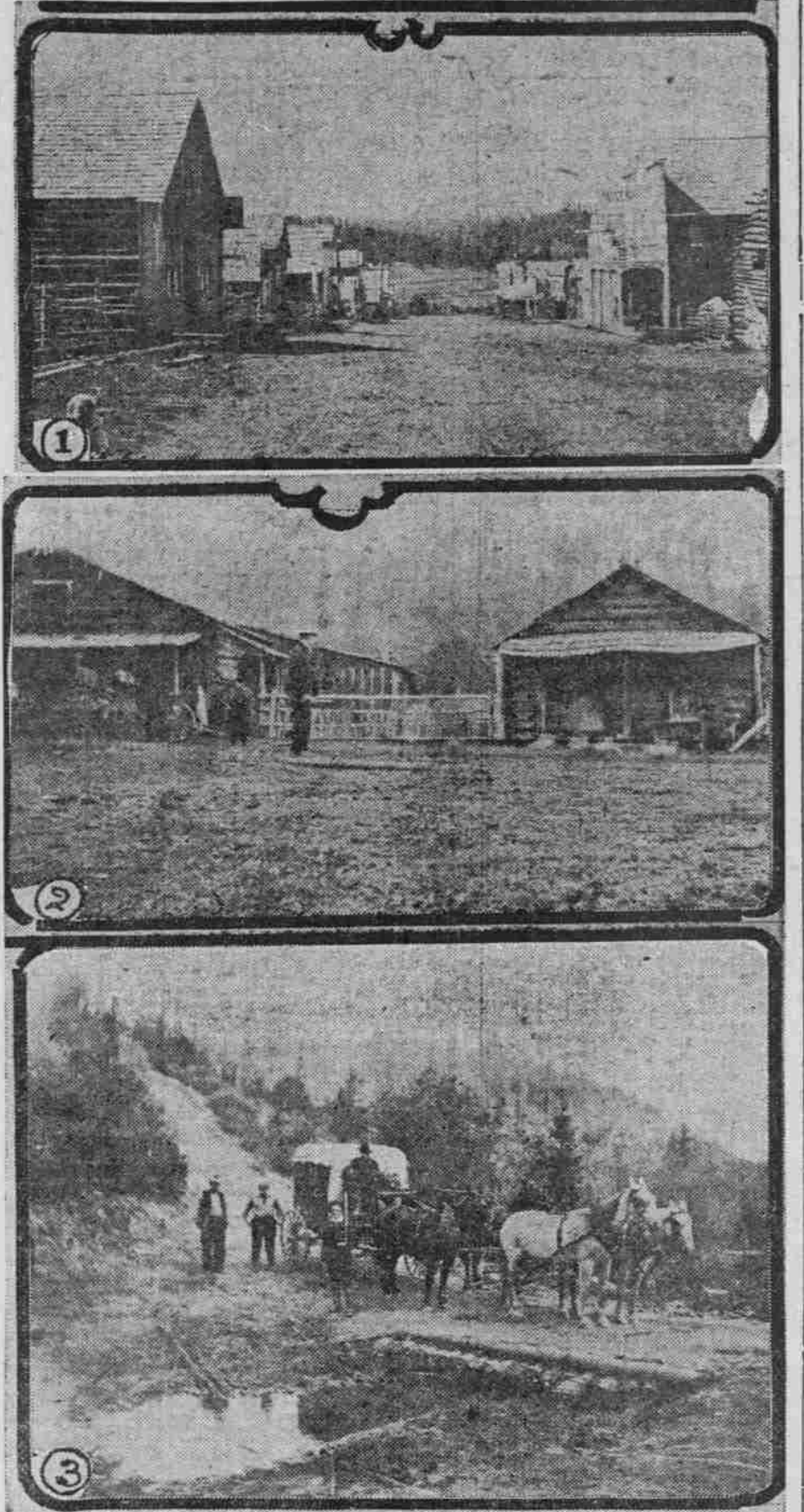

1-ELK CITY. 2-NEWSOME. HALF-WAY CAMP BETWEEN STITES AND ELK CITY. 3-SARGE AT MUD SPRINGS, TWO MILES FROM SCENE OF GOLD STRIKE.

FAIR PLANS FIXED

1910 Exposition Will Outshine Previous Exhibits. D. O. LIVELY KEEPS BUSY Attractive Programme, With Good Race Card, Has Been Prepared and Oregon's Rapid Progress Will Be Shown by Display.

All of the obligations of the Portland Fair and Live Stock Exposition have been paid or provision made for their payment and plans for the 1910 fair are under way. "We look for a big event this year," said D. O. Lively, who is doing the preliminary work pending the selection of a permanent secretary.

Manufacturers to Be There. "Every manufacturer of Portland and Oregon is being asked to display his product; we will ask the lumber mills to prepare an exhibit and the makers of agricultural machinery to make a display in keeping with Portland's importance as a distributing center.

Music to Be Special Feature. "Music will be a special feature. Bands will play during the races and in the evenings. In addition to this we hope to have special musical evenings when

the talent of the Northwest will sing and play for the audiences. "No material evidence of Oregon's greatness will be left unshown from work-horse parade to air-ship flight. We have plans which look to doubling our roof capacity and rain or shine the people will be instructed and amused. We expect the co-operation of every Portland and Oregon citizen individually and through his organization. We expect the Y. M. C. A., the Y. W. C. A., the Daughters of the Revolution, the daughters of the Confederacy, every social, athletic and business organization to help us give Portland a fair that will be in keeping with the city's importance and standing."

BANDON'S CLUB IS ACTIVE

Organization Busy With Project for Town's Development. BANDON, Or., Feb. 26.—(Special.)—Bandon's Commercial Club is an active organization and splendid results are expected for the city. Besides getting the proposition of establishing a Port of Coquille River before the people, so that an election will be called on the question very soon, the club has taken up a number of other propositions.

Singing Societies Unite in Concert.

VANCOUVER, Wash., Feb. 20.—(Special.)—The first annual concert of the Vancouver Liederkranz, a German musical society, was held in Eichenlaub's hall Sunday afternoon. The singing society of the Portland Turnverein assisted. There are 35 male voices in the Liederkranz and 60 men and women singers in the Turnverein.

Music to Be Special Feature. "Music will be a special feature. Bands will play during the races and in the evenings. In addition to this we hope to have special musical evenings when

STRIKE IS BONANZA

Reports Affirm Importance of Elk City Find.

PORTLAND WILL PROFIT

District Is Commercially Tributary and Will Be Developed—Second Cripple Creek, Is Prediction of C. E. Skiles.

Reports from the Morrow-Harmon ledge uncovered at Elk City, Idaho, continue to affirm the importance of the discovery on the south fork of Clearwater river. The new bonanza is about nine miles from the city of Elk City, and is between the stage station of Newsome and Elk City. The location is practically within the heart of the old mining district and much of the adjoining ground is covered with old locations which have been kept alive by the performance of annual assessment work, and in many instances the properties are owned by companies which for years have maintained steady development.

Magnitude Not Doubted. "There is no doubt of the magnitude of the strike reported from the Morrow and Harmon property," said Mr. Skiles at the Portland yesterday. "I recognize it as an old prospectors of the district and am not in the least chagrined that such good fortune should crown their efforts. The result will be that the Elk City district will receive recognition and the development it has lacked will be begun speedily. The new strike opens the way. It was all that was necessary to assure the future of the camp and make it to Portland what the Cripple Creek has been to Spokane. It was the money of the miners that made Spokane, and the money of the miners will be altogether dependent on Portland for its supplies. It will follow that this city will be the Denver of the mining interests of Eastern Oregon and Western Idaho.

The best way to reach the district is by way of Lewiston. You leave here in the evening on the main line to Lewiston. In the afternoon the train leaves for Stites, reached in the early evening. Next morning a stage leaves for Elk City, the first of the mining camps at Newsome, and the journey to point of destination being finished next day. The route on the question, indicating that the trip is not tiresome.

Camp Established in 1862. Elk City was first brought to the attention of prospectors in 1861, when a party of prospectors made its way along the South Fork of the Clearwater river, what was then the hunting ground of the Nez Perce Indians. The Indians considered the intrusion a violation of treaty rights, and it was only after a long parley with the party was allowed to reach Elk Creek, where rich gravel was found. In 1862 Elk City was established as a mining town, organized with Captain L. E. Monson as recorder of claims. The "skim" diggings, as the bars of the streams were designated, proved immensely rich in coarse gold and silver. Worked out with the old rocker of the California days. In 1864 the miners began working the bench land with hydraulic apparatus, and it is said that the season's clean up of the first giant installed was \$135,000. Experts assert that the total output for the year following to the time of their practical abandonment in 1880 was \$13,500,000.

DR. LINDSAY. 123 1/2 SECOND ST., COR OF ALDEH, PORTLAND, OR.

When you experience sourness of stomach, belching of gas and nauseating fluid, bloated sensation, gnawing pain in the pit of the stomach, heart burn (so-called), diarrhoea, headaches, dullness or chronic tired feeling—you need Kodol. And then the quicker you take

that the interest of S. W. Smith alone could not be purchased for half a million dollars. Among the other big properties are the group operated by the Gold Success Company and the Snow Storm group, owned by Pittcock Brothers and Joe Covery. G. M. Carter, Charles R. Stone, Charles E. Svenson, George S. Young, J. M. McCaffrey, Dr. J. B. Parks, R. W. Browne, Walter Cook and J. H. Colgrove are some of the men who are interested in the larger properties of the camp.

ADVENT OF HALLEY COMET

Effect on Oregon Politics Treated Scientifically. PORTLAND, Feb. 19.—(To the Editor.)—Desiring to add my mite to the enlightenment of the poor and misguided sufferers from Bournacettis, I answer the following queries just received:—"Why do assemblymen make us tired?"—"Quillman." Yaups always make themselves tired. They are sufferers from the loss of mental appetite.

After Suffering One Year Cured by Lydia E. Pinkham's Vegetable Compound. Milwaukee, Wis.—"Lydia E. Pinkham's Vegetable Compound has made me a well woman, and I would like to tell the whole world of it. I suffered from female trouble and neural pains in my back. I had the best doctors and all decided that I had a tumor in addition to my female trouble, and advised an operation. Lydia E. Pinkham's Vegetable Compound made me a well woman, and I have no more backache. I hope I can help others by telling them what Lydia E. Pinkham's Vegetable Compound has done for me."—Mrs. Emma Ouse, 833 First St., Milwaukee, Wis.

THE DOCTOR THAT CURES. FREE FOR A CURE is lower than any specialist in the city, half that others charge, and no exorbitant charge for medicines.

Men That are Ailing, Nervous and Run Down Come to Me and Be Cured Pay When I Cure You. I am an expert specialist, have had 30 years' practice in the treatment of ailments of men. My offices are the best equipped in Portland. My methods are quick and positive. I do not treat symptoms, but attack the disease. I examine each case, find the cause, remove it and thus cure the disease.

DR. LINDSAY. 123 1/2 SECOND ST., COR OF ALDEH, PORTLAND, OR.

MOTHER'S FRIEND

A LINIMENT FOR EXTERNAL USE. One of the most valuable qualities of Mother's Friend is that it safe-guards the future health of the mother. It is a liniment to be applied externally to the body, the use of which lubricates the muscles and tendons, softens the glands and ducts, prevents lumps forming in the breasts, and relieves the pain, nervousness, nausea, and other troubles from which so many expectant mothers suffer.

I AM MASTER OF MEN'S AILMENTS Consult Me Free. The study of medicine is as broad as life and as complex as nature. It is therefore impossible for any individual to master the treatment of all human ailments. The man who attempts to do so is able to cure only the most simple ailments. The ordinary physician is like the man who attempts to master every branch of mechanics, from watchmaking to shipbuilding. Such a man becomes neither a good watchmaker nor a successful shipbuilder. The general medical practitioner knows as much about one disease as he knows about another—such he has no intimate knowledge of any. The cures he performs—when he is fortunate enough to cure—are usually purely accidental.



MY METHODS ARE ORIGINAL. My methods are entirely original with me, and the result of many years of special study and experience. Instead of filling my patients up with powerful drugs and stimulants, as do other specialists, I apply soothing, healing and absorbent medicines DIRECTLY to the DISEASED REGION, and thus aid nature in overcoming the trouble. It is nature that performs the cures. Powerful drugs taken through the stomach do not cure. They merely set up a new disturbance in the system, which, for a time, diverts the energies from the old disease to the new attack. This process is invariably attended with a reaction, and in consequence, leaves the patient in a worse condition than before treatment. Another method employed by another class of physicians is to dose the sufferer with tonics, which exhilarate the patient and thus actually believe himself stimulated. My treatment completely eliminates every trace of disease and formulated a system, and thus allows nature to perfect a COMPLETE CURE.

Examination and Advice Free. I offer not only FREE CONSULTATION and ADVICE, but of every case I refer to me I will make a Careful Examination and Diagnosis without charge. If you cannot call, write for Diagnosis Chart. My offices are open all day from 9 A. M. to 9 P. M., and Sundays from 10 to 11.

THE DR. TAYLOR CO. 234 1/2 MORRISON STREET, CORNER SECOND AND MORRISON STREETS, PORTLAND, OREGON.

My Certain, Quick Cures for Men

Have given me the largest practice in Portland in Ailments of Men and allow me to give my services at a very low figure, heretofore my new system within the reach of all men. Everything confidential. I have the best equipment in my office to be found anywhere for the treatment of men. In coming to me you get the benefit of that finest equipment in the world. I never use unprofessional methods to gain patronage and gladly ask you to investigate my standing before calling on me. I cure thousands of men each year.



ST. LOUIS MEDICAL CO., Inc. CORNER SECOND AND YAMHILL STREETS, PORTLAND, OR.