OAKS' HIGH HOPES BADLY SHATTERED

Reidy Tries Two Pitchers but Nothing Doing With Those Beaver Boys.

4 TO 0 WAY SCORE ENDS

Carson Twirls for Portland, but While Hit Oftener, Be Is Steadier Than Opponents—Ote Johnson Contributes Share.

PACIFIC COAST LEAGUE.

Yesterday's Results.

Portland 4, Oakland 0.
Los Angeles 4, Vernon 1.
No game at San Francisco; rain.

Standing of the Clubs.

CLUBS.	San Fran.	Portland	Los Angeles	Sacramento	Oakland	Vernon	Won	P. C.
San Fran.		19	22	22	27	23	114	.632
Portland	14		21	18	24	24	99	.577
Los Angels	14	17		21	20	25	98	.542
Sacto	17	12	11		18	27	85	.488
Oakland	13	12	17	16		14	72	.253
Vernon	9	14	11	12	23		67	.371
Lost	67	72	82	89	111	113	535	

Billy Reidy was so anxious to get at least one game from Portland that he trotted out Jimmy Wiggs to turn the trick yesterday. Jimmy, though, was enjoying one of his bad days and before he had gone far his wildness caused his manager to toss all kinds of nervous fits and finally resulted in "Slim" Nelson being delegated to the mound. However, despite the change of twirlers, Al Carson managed to whitewash the visitors, while Portland scored a total of four runs, three of which were started towards the register because of the erratic twirling of the tall chap.

Carson was found a good deal oftener and was hit quite a bit harder than were Wiggs and Nelson, but he was the steadier in pinches and only contributed one gift. Wiggs walked a trio, while Nelson came through with a couple of tickets. All these did not count, but both twirlers made scores possible by erratic work afterwards. Carl Lewis had difficulty holding the wild shoots of Wiggs, and his first passed ball really gave the home club its first run.

Ote Johnson opened the fourth inning for Portland with a two-sack drive to center, and passes to McCredie and Fisher filled the bases. One of Wiggs' shoots got away from Lewis and Johnson scored. While Ort was at bat and Wiggs showed no signs of steadying down, Reidy hoisted the distress signal and trotted "Slim" Nelson to the rescue. Ort popped a fly to Happy Bill Hogan, but Lewis experienced another passed ball and McCredie registered. Nelson then butted in with a wild pitch and Fisher rang up the third run for the inning.

Portland's fourth tally was added in the fifth inning, when Graney reached first on Bill Hogan's low toss to Cameron and galloped all the way to third on a second wild pitch by the attenuated southpaw. Ote Johnson then sent a long skyscraper to Duffy Lewis and Graney scored easily.

Oakland bunched three hits in the ninth inning, one of which was a two-bagger, but a lucky combination of circumstances prevented a score. Carroll led off with a swipe to left, on which he tried for two bags, but was thrown out by Speas. Duffy Lewis beat out an infield tap. Maggert filed to Speas and Happy Bill hit for two sacks, but Graney retrieved the ball in time to hold Duffy Lewis at third. Cameron could not get the ball by Cooney and the game was over.

The same teams are scheduled to meet again this afternoon, and tomorrow afternoon there will be a bargain day doubleheader, with the first game starting at 2 o'clock. Jesse Garrett will pitch for Portland today, while Oakland will depend upon young Johnson, a new twirler being tried out.

The official score of yesterday's game is as follows:

OAKLAND.

	AB	R	H	PO	A	E
Carroll cf	4	0	1	2	0	0
D. Lewis, lf	4	0	3	3	0	0
Maggert, rf	4	0	0	0	0	0
Hogan, 3b	3	0	1	3	2	1
Cameron, 1b	3	0	2	8	0	0
Cutshaw, 2b	3	0	0	4	1	0
McKune, ss	3	0	0	1	1	0
C. Lewis, c	3	0	0	3	2	0
Wiggs, p	1	0	0	0	1	0
Nelson, p	2	0	0	0	0	1
Totals	30	0	7	24	8	2

PORTLAND.

	AB	R	H	PO	A	E
Cooney, 2b	4	0	0	2	2	0
Olson, ss	4	0	1	5	0	0
Graney, cf	3	1	0	2	0	1
Johnson, 3b	3	1	1	2	1	0
McCredie, rf	3	1	1	0	0	0
Fisher, c	3	1	0	3	2	0
Ort, 1b	4	0	0	8	2	1
Speas, lf	3	0	1	2	1	0
Carson, p	3	0	0	1	3	1
Total	27	4	4	27	14	3

SCORE BY INNINGS.

Oakland	0	0	0	0	0	0	0	0	0	—0
Hits	0	0	0	1	1	1	1	1	0	3—7
Portland	0	0	0	2	1	0	0	0	*	—4
Hits	1	1	0	1	0	0	0	1	*	—4

SUMMARY.

Struck out—By Carson 3, by Wiggs 1, by Nelson 2. Bases on balls—Off Carson 1, off Wiggs 3, off Nelson 2. Two-base hits—Johnson, Hogan. Double play—Ort to Olson. Sacrifice hits—Johnson, Cameron. Stolen base—Olson. Passed balls—C. Lewis 2. First base on errors—Oakland 2, Portland 2. Wild pitches—Nelson 2. Left on bases—Oakland 4, Portland 8. Innings pitched—By Wiggs 3 and a fraction, Nelson finishing. Base hits—Off Wiggs 3, runs 1, at bat 11. Time of game—1 hour 35 minutes. Umpires—Toman and Van Haltren.

Los Angeles 4; Vernon 1.

LOS ANGELES, Oct. 1.—Los Angeles administered a beating to Vernon today, the score being 4 to 1. The peculiarity of the game was that Vernon got seven hits while Los Angeles got but two. Six errors in the Vernon column tells the story. Score:

Los Angeles	1	0	1	0	2	0	0	0	x	—4	2
Vernon	0	0	0	1	0	0	0	0	0	—1	7

Batteries—Thorsen and Smith; Brackenridge and Brown.

San Francisco-Sacramento Canceled.

SAN FRANCISCO, Oct. 1.—San Francisco-Sacramento game postponed; rain.

SMITH IS ROUGHLY HANDLED

Loses Wrestling Match to Greek Lightweight at Astoria.

ASTORIA, Or., Oct. 1.—(Special.)—"Strangler" Smith, of Portland, was defeated in a wrestling match here this evening by Peter Buzukos, the Greek lightweight.

Smith won the first fall in 33 minutes and 40 seconds, but the Greek secured the second fall, throwing Smith so heavily that he was put out for several minutes and was unable to continue.

AMERICAN LEAGUE.

New York 6-11; St. Louis 0-4.

NEW YORK, Oct. 1.—New York ended its second home season today by defeating St. Louis twice, the scores being 6 to 0 and 11 to 4. Scores:

First game—

	R	H	E		R	H	E
St. Louis	0	7	1	New York	6	10	2

Batteries—Kusel and Stephens; Warhop and Sweeney.

Second game—

	R	H	E		R	H	E
St. Louis	4	9	2	New York	11	14	3

Batteries—Gilligan and Stephens; Carroll, Quinn and Blair.

Washington 4; Cleveland 2.

WASHINGTON, Oct. 1.—Washington defeated Cleveland today, 4 to 2, making it three straight victories of the series. One-handed catches by Crooks and La Joie featured the game. Score:

	R	H	E		R	H	E
Washington	4	6	2	Cleveland	2	9	3

Batteries—Walker and Hardy; Ables and Higgins, Easterly.

Chicago 4; Philadelphia 3.

PHILADELPHIA, Oct. 1.—In defeating Philadelphia here today, 4 to 3, Chicago won the season's series from the home team by 12 games to 10. It was the only series Philadelphia lost here this year. Score:

	R	H	E		R	H	E
Philadelphia	3	12	4	Chicago	4	8	2

Batteries—Bender and Lapp; Olmstead and Sullivan.

Boston 9; Detroit 6.

BOSTON, Oct. 1.—With Cobb, Crawford and Moriarity out of their regular lineup, Detroit champions played an indifferent game today and Boston won, 9 to 6. Score:

	R	H	E		R	H	E
Detroit	6	13	3	Boston	9	17	2

Batteries—Speer and Casey; Karger and Donahue.

NATIONAL LEAGUE.

Cincinnati 6; St. Louis 5.

CINCINNATI, Oct. 1.—Laudermilk's wildness was responsible for the defeat of St. Louis today, as the visitors hit Gasper hard enough to win any ordinary game. Score:

	R	H	E		R	H	E
Cincinnati	6	9	2	St. Louis	5	14	2

Batteries—Gasper and Clark; Laudermilk and Phelps.

Umpires—Kane and Brennan.

FANDOM AT RANDOM

THREE straight from Oakland already and "Little Giant" Jesse Garrett on deck today looks very promising.

* * *

The Seals were unable to play yesterday, and on that account we have gained one and one-half games on them this week.

* * *

Some of the wise coots who bet on "cinches" got stung yesterday because they figured Jemmy Wiggs as a sure thing.

* * *

Wiggs might have done better had he not developed such a streak of wildness, for he was not found for any hard hits.

* * *

George Ort pulled off a fine play yesterday which helped extricate Carson out of what might have been a tight hole. He grabbed Cutshaw's hot grounder and doubled Cameron at second.

* * *

Billy Speas made nice running catches of the drives from the bats of Carl Lewis and Maggert in the eighth and ninth innings. Billy also fielded Carroll out at second in nifty fashion.

* * *

Elmer Thomas, the Oaks' second catcher, is a Portland boy. He formerly lived at Sellwood and was a member of the Sellwood Grays for several seasons. He graduated to Oakland from the Inter-Mountain League.

* * *

Ote Johnson fanned on his first appearance against Wiggs, but on his next trip up he pasted one for two sacks. You can fool Ote some of the time, but no chance all of the time.

* * *

"Slim" Nelson ought to be a comedian. He is funny enough when his natural self, but when he cuts up he is supremely ludicrous. However, the long chap can pitch some at that.

* * *

With only four bingles, Casey's Colts succeeded in putting one over on Jack Killilay at Spokane yesterday, which occasion marked the first defeat at the hands of Portland at Spokane this year.

* * *

Harry Gardner, the Portland boy now twirling for Vancouver, won another game yesterday. He defeated the Aberdeen bunch and made it three straight victories.

* * *

Bert Annis, the little Tacoma southpaw, had a good day yesterday and succeeded in shutting out Dug's crew in nifty fashion. He allowed the Lynch brigade only two hits.

TAFT WINS CUP AT GOLF

President Defeats H. C. Henry, of Seattle Golf Club.

SEATTLE, Wash., Oct. 1.—On the golf links President Taft won a silver loving cup, defeating H. C. Henry, of the Seattle Golf Club, by 2 up in a 3-hole match. Mr. Henry is regarded as one of the leading golf players in this section. It was to go only seven holes, but at the end of the round the President had Mr. Henry only 1 up, and the Chief Executive insisted upon going nine holes. Before these were played he won another hole, the score for the nine being as follows:

Taft	5	4	5	5	5	5	5	4	6
Henry	6	4	5	4	6	5	6	4	7

All Races Won by First Choice.

COLUMBUS, O., Oct. 1.—Darky Hal, Lady Stately and Maconda, winners of today's grand circuit closing races, were first choices. They won in straight heats. Results:

2:15 class pacing, three heats, purse $1200—Darky Hal won in straight heats; time, 2:04¾, 2:05, 2:04½.

2:19 class trotting, three in five, purse $1200—Lady Stately won in straight heats; time, 2:09¼, 2:09¼, 2:09.

2:11 class pacing, three in five, purse $1200—Maconda won in straight heats; time, 2:07¼, 2:07¾, 2:07¼.

League Leaders Plan Benefit.

NEW YORK, Oct. 1.—An exhibition game has been arranged between the Detroits and New York Americans to take place in this city next Wednesday for the benefit of Sam Crane, the veteran baseball writer, who formerly played with the Detroit and New York teams. The Detroits will come East and play for this game.

"Iron Man" Joe McGinnity will pitch and Hughey Jennings will play shortstop for the Tigers. Crane recently recovered from a severe illness.

Longshot Surprises Field.

BELMONT PARK, N. Y., Oct. 1.—Twilight Queen, backed down from 15 to 1 to 9 to 1, won the Hulitar Handicap today from a good field, winning by a length.

KENNEDY STEALS GAME FOR COLTS

Sets Northwestern Record by Stealing Bases Almost Twice Around.

INDIANS RALLY IN NINTH

Fighting Portland Team Is All but Caught, but Pinnance Squeezes Out of Trouble by Skin of His Teeth.

NORTHWESTERN LEAGUE.

Yesterday's Results.

Portland 4, Spokane 3.
Tacoma 1, Seattle 0.
Vancouver 4, Aberdeen 2.

Standing of the Clubs.

CLUBS.	Seattle	Spokane	Aberdeen	Portland	Vancouver	Tacoma	Won	Per Cent.
Seattle		16	28	24	18	21	107	.655
Spokane	14		20	20	19	25	98	.605
Aberdeen	12	14		13	23	14	77	.484
Portland	16	12	16		14	26	78	.472
Vancouver	10	14	10	14		22	70	.424
Tacoma	10	9	7	16	21		63	.382
Lost	57	65	82	87	95	109	495	

SPOKANE, Wash., Oct. 1.—(Special.)—Edward Kennedy, late of Iowa, stole today's game for Portland. The final score was: Portland 4, Spokane 3.

But for the grand larceny performances of Kennedy, it would have been Spokane 2, Portland 0, or thereabouts. Kennedy stole home twice; he stole third twice and he stole second once. There was no other base left for him to steal, but that's a new Northwestern League record as it is.

He made his steals in every conceivable manner, a clean steal by a long slide, a long lead as the pitcher was winding up, a bluff steal with a runner on third and a double steal, working with a runner from first base. The last time he purloined home he didn't even slide. Incidentally, Kennedy was the only Portland man who could do anything with Killalay.

Jack earned a shutout, and but for Burnett's errors and a slow return by James of Spencer's throw to break up an attempted double steal, he should have had his shutout.

Pinnance was hard to hit in the pinches and nearly half the Indians' nine accredited bingles were infield hits that were partly foozled by the Colts. Pinnance himself let a couple get away. The Indians made another sensational ninth-inning rally that all but caught the fighting Colts. Clynes was on third and Brown on second with only one out, and Brinker and Altman, two of the best hitters on the team up, but Pinnance squeezed out of any more trouble by the skin of his teeth. Score:

PORTLAND.

	AB	R	H	PO	A	E
Adams, 3b	4	0	1	0	3	1
Breen, 2b	4	0	0	2	7	0
Fournier, lf	3	0	0	1	0	0
Bassey, rf	4	1	0	2	0	0
Kennedy, 1b	4	2	3	13	0	1
Staton, ss	4	0	0	3	1	0
Crocker, cf	4	1	0	1	0	0
Armbruster, c	3	0	0	4	2	0
Pinnance, p	3	0	0	1	2	0
Totals	33	4	4	27	15	2

SPOKANE.

	AB	R	H	PO	A	E
Brinker, cf	4	0	1	4	0	0
Altman, 3b	4	1	2	0	3	1
Weed, rf	4	0	0	1	0	0
James, 2b	4	0	1	1	4	0
Nordyke, 1b	4	0	1	11	0	0
Thompson, lf	3	1	1	0	0	0
Burnett, ss	4	1	2	4	3	2
Spencer, c	1	0	0	6	0	0
Killilay, p	2	0	0	0	0	0
Clynes*	1	0	0	0	0	0
Brown**	1	0	1	0	0	0
Totals	32	3	9	27	10	3

*Batted for Spencer in ninth. **Batted for Killilay in ninth.

SCORE BY INNINGS.

Portland	0	0	0	0	0	0	3	0	1	—4
Hits	0	1	1	0	0	0	1	0	1	—4
Spokane	1	0	0	0	1	0	0	0	1	—3
Hits	2	1	0	0	2	0	1	1	2	—9

SUMMARY.

Two-base hit—Brown. Sacrifice hits—Brinker, Thompson, Spencer (2). Stolen bases—Kennedy (5), Altman (2), Crocker. Struck out—By Killilay 5, by Pinnance 4. Bases on balls—Off Killilay 2, off Pinnance 1. Double plays—Burnett to Nordyke. Left on bases—Portland 5, Spokane 8. Time of game—1 hour 35 minutes. Umpire—Frary.

ONE PLAYER REACHES HOME

Wild Throw to First Enables Man at Third to Score.

SEATTLE, Oct. 1.—The only score in the game between Seattle and Tacoma today was due to a throw by Raymond to catch Stevens off first. The ball went into the bleachers, permitting Kippers to score from third, winning the game for Tacoma. Annis pitched great ball for Tacoma, allowing Seattle only two hits. Score:

SEATTLE.

	AB	R	H	PO	A	E
Akin, 3b	4	0	0	1	3	0
Raymond, ss	4	0	0	0	1	1
Magee, 2b	3	0	1	2	2	0
Allen, cf	4	0	0	2	0	0
Frisk, 1b	3	0	0	8	1	0
Capron, lf	3	0	1	0	0	0
Whaling, c	1	0	0	12	1	0
Seaton, rf	2	0	0	2	0	0
Shea, rf	1	0	0	0	0	0
Miller, p	3	0	0	0	2	0
Totals	28	0	2	27	10	1

TACOMA.

	AB	R	H	PO	A	E
Hurley, lf	3	0	1	1	0	0
Coleman, 3b	4	0	0	1	3	1
Downie, 2b	4	0	0	3	1	1
Kippert, cf	4	1	2	2	0	0
Stevens, c	4	0	2	5	2	0
Kellackey, 1b	3	0	1	11	0	1
St Bennett, rf	2	0	0	0	1	1
Broadbent, ss	3	0	0	2	5	0
Annis, p	3	0	0	2	3	0
Totals	30	1	6	27	15	4

SCORE BY INNINGS.

Seattle	0	0	0	0	0	0	0	0	0	—0
Tacoma	0	1	0	0	0	0	0	0	0	—1

SUMMARY.

Two-base hit—Kippert. Sacrifice hit—Whaling. Stolen bases—Capron, Hurley, Kippert. Struck out—By Miller, 9; by Annis, 3. Bases on balls—Off Miller, 2; off Annis, 2. Passed Ball—Whaling. Double plays—Raymond to Frisk to Whaling; Broadbent to Kellackey. Umpire—Carruthers.

CANUCKS TAKE FAST GAME

Gardner Outpitches Starkell, and Score Stands 4 to 2.

VANCOUVER, B. C., Oct. 1.—Harry Gardner outpitched Cooney Starkell today and the locals won the fastest played game of the season on the local grounds, 4 to 2. Score:

ABERDEEN.

	AB	R	H	PO	A	E
Moore, ss	4	0	0	1	2	0
Campbell, rf	4	1	0	1	0	0
Swaim, lf	3	1	0	0	0	0
Lejeune, cf	4	0	1	1	0	1
Bawer, 2b	4	0	2	0	4	1
Connors, 1b	3	0	2	11	0	0
Streib, 2b	3	0	1	6	2	0
O'Brien, c	4	0	0	3	1	0
Starkell, p	3	0	0	1	3	2
Totals	32	2	6	24	12	3

VANCOUVER.

	AB	R	H	PO	A	E
Quigley, 2b	4	1	2	1	1	0
Standridge, 1b	3	0	0	11	1	1
Flanagan, lf	4	0	0	2	0	0
Swain, rf	4	0	0	0	0	0
Scharnweber, ss	3	0	1	3	1	1
Smith, 3b	3	1	0	2	1	0
Sugden, c	3	1	1	6	2	0
Gardner, p	3	1	1	1	6	0
Erickson, cf	3	0	0	0	0	0
Totals	29	4	5	27	12	2

SCORE BY INNINGS.

Aberdeen	0	0	0	0	0	2	0	0	0	—2
Vancouver	0	0	0	0	4	0	0	0	0	—4

SUMMARY.

Two-base hits—Quigley, Lejeune. Three-base hits—Connors, Bewer. Sacrifice hits—Connors, Streib. Struck out—By Starkell 4, by Gardner 5. Bases on balls—Off Gardner 1. Hit by pitched ball—Standridge, by Starkell. Double plays—Streib to Connors; Starkell to Connors. Left on bases—Vancouver 7, Aberdeen 6. Umpire—Carney. Time of game—1 hour 40 minutes.

RACES ATTRACT 4000 PEOPLE

Lord Lovelace Runs Against Own Time, Making Mile in 2:13.

CANBY, Or., Oct. 1.—(Special.)—Four thousand people saw the races on the Clackamas County Fair track this afternoon. This was Oregon City and Northern Clackamas day.

Lord Lovelace went against his own time today, making a mile on a half-mile track in 2:13. He was driven by L. B. Lindsay. Lovelace has a record of 2:11½. He will race again tomorrow.

The half-mile race was won by Sidney Dillon in 1:10.

Jeff Sails October 16.

SAN FRANCISCO, Oct. 1.—Sam Berger, who has been looking after the interests of James J. Jeffries in the negotiations with Jack Johnson for a battle in this country, received today the following cablegram from the ex-champion, dated Paris:

"Leave for America October 16. Meet me in New York."

Berger will leave for New York within a week.

"Jeffries is anxious to meet Johnson and his manager there," he said, "to make arrangements at once for a meeting to sign articles. He wants a fight as soon as it can be arranged, and as to the place he prefers Galveston, Tex. Dispatches to the effect that Jeffries would leave for home October 18 are in error, as the date fixed in the cable to me is final."

Don't let your old shoes get away with your foot comfort.

Get away with a new pair from our new lasts. "Lasting Satisfaction" is our shoe department motto.

Try the Lion Special Man's Shoe at $4.00.

Lion Clothiers
160-170 THIRD ST.

H. M. A. BESTS HOOD RIVER

Academy Team Bucks Association, Not High School, 11 to 5.

The Hill Military Academy football team went to Hood River yesterday with the expectation of playing a game with the Hood River High School, but instead it was found that the team was composed of players from the Hood River Athletic Association, averaging 160 pounds and with but one High School man. The H. M. A. team came out victorious by the score of 11 to 5.

The scores were made on touchdowns and a goal kick. H. M. A. did its scoring in the first half and made the first touchdown within seven minutes after the start of the game, when Hawkins caught a forward pass and ran 25 yards, crossing the line. Hood River's other score was made by straight scrimmage. Hood River scored when Baker's punt was recovered and the ball rushed 10 yards over the goal line in two downs.

The star men for H. M. A. were Hughes, Baker, Hawkins, Shearer and Cole. Baker made one 25-yard run around left-end and punted to 40 yards. Cole did good work in running back punts. Attempted forward passes by both teams were not very successful. The playing of the Hill team, as a whole, however, was full of snap and predicted well for future games.

C. Y. M. C. HOST OF THRONG

Five Classy Boxing Bouts Are Feature of Club Programme.

An excellent programme of musical and athletic events was given last night at the Catholic Young Men's Club. Five hundred members and guests were in attendance and 75 new members were admitted during the evening.

Following remarks by the president of the club, T. E. Sullivan, and music by the Oregon quartet, five classy exhibitions of boxing were given by Denilli vs. Dottler, Neicken vs. McQuade (Multnomah Club), Struck vs. Miller, Dranga vs. Hendrick (Multnomah Club), Evans vs. Miller and Hellser vs. O'Brien. The exhibitions by Struck, Miller, Evans and Hellser were the feature events of the evening.

A subscription was started for a swimming tank and the members responded willingly. The tank probably will be constructed within the next two months.

Tull & Gibbs, Inc.
COMPLETE HOUSEFURNISHERS

STORE WILL BE CLOSED THIS MORNING DURING PRESIDENTIAL PARADE—FROM 10 A. M. TO 12 M.

This List of Interesting Bargains Today

Phone, mail or C. O. D. orders will not be accepted for any of the following. Subject to delivery at our earliest convenience.

Juvenile Desks Special at $1.25

These Desks are made of hardwood in the golden finish and have folding bases and cabinet tops. Writing surface covered in leather cloth. They are 27 inches high, and make appreciable gifts for children.

Carpet Sweepers at $1.85

A Bissell Carpet Sweeper is always a desirable adjunct to the household equipment. Today the Carpet Department offers one that sells regularly for $2.75 at the above special price.

Window Shades 25c Each

For today's special offering the Drapery Department places on sale at this low price a good opaque factory-made Shade, measuring 3 feet by 7 feet. Sixth floor.

Denim at 18c Yd. Best grade of Embroidery Denim, 36 inches wide, in all good colors, suitable for window and door hangings, floor and wall coverings. This quality sells regularly at 30c the yard.

Curtain Swiss at 10c Yard

White Curtaining, 36 inches wide, in plaid effects. Drapery Department, sixth floor.

Baseme't Crockery Special

Combination Baking Casseroles, which can be used as milk crocks or pudding dishes. Two sizes, specially priced at 40c and 50c each.

ALSO SPECIALS IN THE FOLLOWING

¼-gallon Earthen Mixing Bowls, at, each....13¢
½-gallon Earthen Mixing Bowls, at, each....14¢
1-gallon Earthen Mixing Bowls, at, each....16¢
1½-gallon Earthen Mixing Bowls, at, each....18¢

Portable Lamps Special at $3.95

For gas or electricity, complete with connecting cord or tube. These lamps are artistically and well made, in mission design, with art glass shades and weathered oak bases. Metal work in antique finish. On sale tomorrow in the Basement.

Classes in all the departments will open next Wednesday night.

Washington.—The principal commercial apple orchards of the country are destined to become infested with San Jose scale, according to a bulletin just issued by the Department of Agriculture.

Eyes Cured

Without the Knife

Grateful Patrons Tell of Almost Miraculous Cures of Cataracts, Granulated Lids, Wild Hairs, Ulcers, Weak, Watery Eyes and All Eye Diseases—Send Your Name and Address With Two-Cent Stamp for Free Trial Bottle.

The cures being made by this magic lotion every day are truly remarkable. I have repeatedly restored to sight persons nearly blind for years.

Ulcers, wild hairs, granulated lids disappear almost instantly with the use of this magic remedy. Weak, watery eyes are cleared in a single night and quickly restored to perfect health. It has repeatedly cured where all other remedies and all doctors had failed. It is indeed a magic remedy and I am glad to give this free trial to any sufferer from sore eyes or any eye trouble.

Many have thrown away their glasses after using it a week. Preachers, teachers, doctors, lawyers, engineers, students, dressmakers and all who use their eyes under strain find with this Magic Lotion a safe, sure and quick relief. If you have sore eyes or any eye trouble write me today. I am in earnest in making my offer of a free trial bottle of this lotion. I am glad to furnish proof in many well-proven and authentic cases where it has cured cataract after the doctors said that only a dangerous and expensive operation would save the sight. If you have eye trouble of any kind you will make a serious mistake if you do not send for my great free offer of this Magic Eye Lotion. Address with full description of your trouble and a two-cent stamp, H. T. Schlegel Co., 8671 Home Bank bldg., Peoria, Ill., and you will receive by return mail, prepaid, a trial bottle of this magic remedy that has restored many almost blind to sight.

UNCLE SAM'S PRIDE

America's Foremost Citizen
—AND—
America's Foremost Piano

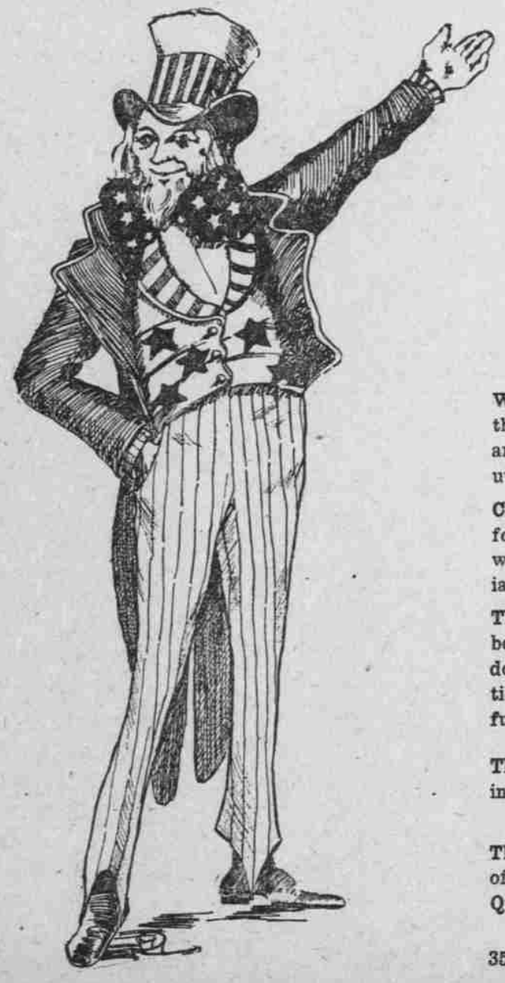

The smile that's known 'round the world

The Piano that's played 'round the world

Wm. H. Taft has, through years of conscientious and painstaking endeavor, in the diplomatic and other service both at home and abroad, reached the highest and most honored position possible to attain in all the world—that of Chief Executive of the United States.

Chickering, the name that stands for all that's best in piano building, since its foundation in 1823, has ever been a leader in the world of music—the model after which all others have been patterned, but the inimitable Chickering tone, peculiarly its own, has never been equaled or approached by any other make.

The Chickering is the recipient of 129 gold medals and highest awards. It has been decorated with the Cross of the Legion of Honor, and has the unbiased endorsements and investitures of the world's greatest musicians, the world's expositions, sovereigns and states, and the foremost societies. The Chickering is truthfully called "America's Oldest and the World's Best Piano."

The home that holds a Chickering has the very best the world can give. Chickering pianos are sold exclusively in the West by

The House of Highest Quality.

Eilers Piano House — dispensers of pianoreliability

Biggest Busiest and Best

353 WASHINGTON ST., AT PARK (8TH) St. STORES EVERYWHERE.