COLTS WALK OFF WITH BIG SCORE

Tacoma Raps Pinnance Often, but Poor Base-Running Prevents Tallies.

PORTLAND GETS 11 HITS

Portland's Northwestern League Team Wakes Up When Tigers Grow Careless and Adds Another Victory to List.

NORTHWESTERN LEAGUE.

Yesterday's Results.

Portland 8, Tacoma 2.
Seattle 8, Aberdeen 0.
Spokane 3, Vancouver 0.

Standing of the Clubs.

CLUBS.	Seattle	Spokane	Aberdeen	Portland	Vancouver	Tacoma	Won	Per Cent
Seattle		16	26	24	18	19	103	.669
Spokane	14		20	17	16	25	93	.604
Aberdeen	13	14		13	22	14	74	.487
Portland	10	19	16		14	24	74	.474
Vancouver	10	12	9	14		22	67	.425
Tacoma	8	9	7	14	21		59	.359
Lost	53	81	78	82	91	105	470	

TACOMA, Wash., Sept. 23.—(Special.)—The tailenders played listless, boneheaded ball today, and practically presented the game to Portland by a score of 8 to 2. Annis held the Colts hitless up to the fifth inning, but when his teammates began to boot the ball he wilted and lobbed them over. For four innings both teams put up a good exhibition. Staton started the fifth with a hit, advanced on a sacrifice, and took third when Coleman let Annis' wide throw go through him. He scored on a sacrifice fly. In the sixth Adams walked, and after two were down Bassey, Kennedy and Staton singled in succession, three runs coming in.

Armbruster opened the seventh with a three-bagger and scored on Adams' single. Adams went to third on Kippert's error, and scored when Broadbent mishandled Fournier's offering. In the eighth Kennedy hit and stole second, scoring on Crocker's single. Armbruster's double scored Crocker.

The Tigers had many opportunities to even matters up, but frittered them away. Broadbent and Annis both hit safely to open the sixth, but the former was run down between bases. Coleman scored Annis with a single and came home on Kippert's three-bagger. Kippert was thrown out trying to steal home. Score:

TACOMA.

	AB	R	H	PO	A	E
Hurley, lf	4	0	0	1	0	1
Coleman, 2b	4	1	1	5	2	0
Kippert, cf	4	0	1	4	0	2
Stevens, c	4	0	0	3	1	1
Kellackey, 1b	4	0	0	11	1	0
Hopkins, rf	4	0	0	0	0	0
Downie, 3b	2	0	1	1	0	0
Broadbent, ss	3	0	2	2	7	0
Annis, p	3	1	2	0	2	2
Totals	32	2	8	27	13	6

PORTLAND.

	AB	R	H	PO	A	E
Adams, 2b	3	2	3	4	3	1
Breen, 3b	3	0	0	2	2	0
Fournier, rf	5	0	0	4	0	0
Bassey, lf	4	1	1	0	0	1
Kennedy, 1b	4	2	2	10	0	0
Staton, ss	4	1	2	2	3	0
Crocker, cf	3	1	1	2	0	0
Armbruster, c	3	1	2	3	4	0
Pinnance, p	4	0	0	0	1	0
Totals	33	8	11	27	15	2

SCORE BY INNINGS.

Tacoma	0	0	0	0	0	2	0	0	0	0—2
Portland	0	0	0	0	0	1	3	2	2	0—8

SUMMARY.

Stolen bases—Annis, Adams, Bassey, Kennedy. Double plays—Coleman to Broadbent to Kellackey. Two-base hits—Downie, Armbruster. Three-base hits—Kippert, Armbruster. Sacrifice hits—Crocker, Armbruster. Left on bases—Tacoma, 3; Portland, 3. Struck out—By Annis, 2; by Pinnance, 1. Bases on balls—Off Annis, 2; off Pinnance, 1. Hit by pitched ball—Breen, by Annis. Umpire—Carruthers. No time given.

KILLILAY'S FINE WORK WINS

Spokane Puts It Over Vancouver by Score of 3 to 0.

SPOKANE, Sept. 23.—Spokane defeated Vancouver 3 to 0 today, owing to the superior pitching of Killilay. Score:

VANCOUVER.

	AB	R	H	PO	A	E
Davis, lf	4	0	1	0	0	0
Cartwright, 1b	2	0	1	9	2	0
Flanagan, cf	3	0	1	2	0	0
Swain, rf	4	0	1	2	1	1
Snyder, 2b	3	0	0	5	5	0
Scharnweber, ss	4	0	1	3	4	0
Smith, 3b	4	0	1	3	2	0
Stanley, c	4	0	1	6	0	1
Hickey, p	2	0	1	0	1	0
Total	31	0	8	27	15	2

SPOKANE.

	AB	R	H	PO	A	E
Brinker, cf	4	0	2	3	0	0
Altman, 3b	2	0	0	1	3	0
Weed, rf	2	1	2	1	0	0
James, 2b	3	0	2	2	3	0
Nordyke, 1b	3	0	0	9	1	0
Clynes, lf	4	0	1	4	0	0
Burnett, ss	3	1	1	3	2	0
Ostdiek, c	2	0	0	4	0	0
Killilay, p	4	0	1	6	2	0
Total	26	3	8	27	11	0

SCORE BY INNINGS.

Vancouver	0	0	0	0	0	0	0	0	0	0—0
Spokane	0	0	0	1	0	0	2	0	*	—3

SUMMARY.

Three-base hits—Brinker. Two-base hit—Weed. Stolen bases—Altman 2. Sacrifice hits—Altman, James, Nordyke, Ostdiek, Cartwright. Bases on balls—Off Killilay, 2; off Hickey, 1. Struck out—By Killilay 4; by Hickey, 3. Double plays—Scharnweber to Snyder to Cartwright, Altman to Nordyke to Altman, Burnett to James to Nordyke. Umpire—Frary. No time given.

THOMPSON DOES GREAT WORK

Allows Aberdeen No Runs and Fans Ten in Nine Innings.

SEATTLE, Sept. 23.—Thompson and Pernoll had a great pitchers' battle in which the honors went to the former by a slight margin, after cutting out all errors which played an important part in four of Seattle's runs. Thompson struck out ten and did not give a pass, hit a batter or allow a run. Score:

SEATTLE.

	AB	R	H	PO	A	E
Raymond, ss	4	0	0	4	2	0
Bennett, 2b	5	0	1	3	2	0
Lynch, cf	3	0	2	0	0	0
Frisk, rf	3	1	0	1	0	0
Capron, lf	4	1	2	2	0	0
Magee, 1b	3	2	1	5	1	0
Allen, 3b	3	0	0	0	0	0
Shea, c	2	0	0	11	0	0
Thompson, p	3	1	2	0	4	1
Totals	31	5	8	27	10	1

ABERDEEN.

	AB	R	H	PO	A	E
Moore, ss	4	0	1	2	5	1
Campbell, rf	4	0	2	0	0	1
Swalm, lf	4	0	1	1	0	0
Le Jeune, cf	4	0	0	0	0	1
Connors, 1b	4	0	1	14	2	0
Bower, 3b	3	0	1	0	4	0
T. Streib, 2b	3	0	0	1	3	0
O'Brien, c	2	0	1	2	0	0
Pernoll, p	2	0	1	2	4	0
Totals	32	0	8	24	18	3

SCORE BY INNINGS.

Seattle	0	0	0	0	1	1	3	0	*	—5
Aberdeen	0	0	0	0	0	0	0	0	0	—0

SUMMARY.

Sacrifice hits—Shea, Thompson. Stolen bases—Raymond, Campbell. Struck out—By Thompson 10, by Pernoll 3. Bases on balls—Off Pernoll 4. Hit by pitched ball—Frisk by Pernoll. Passed ball—O'Brien. Double plays—Moore to Connors. Umpires Drennan and Carney.

FANDOM AT RANDOM

CAN you beat it for good ball playing?

* * *

Three straight and two of them shutouts. Portland certainly is playing ball.

* * *

Fisher was the batting kid yesterday. He got a home run, a two-bagger and a single out of four times up.

* * *

The "Terrible Swede," Ote Johnson, hit two singles, a two-bagger and got a pass to first out of four times at bat.

* * *

Godwin made some nice catches yesterday. After McCredie had fouled two back of third base in the third frame, Godwin played in close and caught the next one after a great run.

* * *

President Lucas is traveling over his Northwestern circuit. He will be back Saturday or Sunday.

* * *

Johnson made a beautiful catch of Delmas' liner in the third chapter. The sphere looked like it was tagged for about two bases but the Swede stuck up one hand and brought it down.

* * *

Hosp made a circus catch of Speas' foul when he and "Happy" Smith collided. The pitcher fell down and rolled over but still held the ball.

* * *

Beall was out of the game and Orendorff took his place at first until Smith was canned. He then went behind the plate and Wheeler took charge of the initial sack, Nagle going to the outfield.

SETTLE CITY CHAMPIONSHIP

Two Nifty Baseball Nines to Fight It Out Sunday Morning.

Sunday morning at 10 o'clock two of the crack amateur ball teams of Portland will engage in what is expected to be the deciding game of the city at the Vaughn-street baseball park. The contesting teams will be the J. G. Mack Company team and the Sellwood nine. In last Sunday's game the Macks won a close and hard-fought contest. Sellwood was anxious for a return match and the outcome of the negotiations is the game scheduled for Sunday morning.

Both teams are composed of the pick of local talent and the boys will play hard. Pete Daley, center fielder of the Los Angeles Pacific Coast League club will umpire the game.

Gus Behrman, manager of the J. G. Mack team, is confident his players will do themselves justice, and young Lake, the star pitcher of this aggregation, can be depended upon to do the honors in his best style. Pitcher Scott, of the Sellwood team, is also a young twirler of considerable prowess, and the battle between the two will undoubtedly be a most interesting exhibition.

SALEM WOULD RECIPROCATE

Capital Assembles Party to Visit Fair Here Friday.

SALEM, Or., Sept. 23.—(Special.)—Mayor Rodgers, the Salem Board of Trade, the Salem Business Men's League and other individuals and organizations are planning to invade Portland Friday. Leading citizens are urging people to make up a big delegation to go down Friday morning to take in the Portland livestock fair for one day, to show Salem's appreciation of the splendid attendance of Portland people at the State Fair, and especially on Portland day.

It is urged that the trip will afford a fine outing, and that the show, regardless of any other consideration, is well worth seeing. It is hoped that enough will agree to go so that a special train may be secured.

The total length of road operated under the block system at the beginning of the year was 59,548 miles, a net increase over the previous year of 879.

PHOTOGRAPHS OF BLOODED LIVESTOCK AT THE PORTLAND FAIR AND LIVESTOCK EXPOSITION.

JUDGING STANDARD BRED MARES 4 YEARS OLD AND OVER.

GROUP OF HOLSTEINS—UNDER 12 AND OVER 6 MONTHS OLD

CROWDS AT RACES SET NEW RECORD

More Than 11,000 People Witness Grand Harness Contests.

2:12 TROT IS SENSATIONAL

Henry Gray Wins the Classiest Turf Event of the Year in Brilliant Struggle With Jo McGuire's Lee Crawford.

(Continued From First Page.)

The Seattle horse got off good, took the lead at the half and finished easily at the head of the procession. The victory occasioned wild cheering.

Today is to be another big day, the programme including a 2:06 pacing event and a grand procession of the prize winners. The stock parade will occur at 4 P. M. upon the completion of the racing card. All the winners of awards will be led past the grandstand. The day has been designated as ladies' day and Columbia Valley day. Broncho busting, a balloon ascension and fireworks will occur tonight.

Henry Gray's Gallant Fight.

The victory of Henry Gray, owned by Councilman Arnold Zbinden, of Seattle, in the big stake event can easily be said to have met with the heartiest approval extended a winning horse in the history of racing in this city, for the gray's performance in the last heat was the signal for a perfect demonstration of applause.

It was a remarkable race for more than one thing. In the first place the winning horse made anything but a showing in the first two heats, and while he was not distanced, his performance did not warrant anyone figuring him as a possibility.

Owing to the showing Henry Gray made in the first heat, Jo McGuire, the driver of Lee Crawford, filed a protest on the grounds that the winner had been flagged at the end of the first half. This is denied by the judges, and seems groundless for the reason that nothing was said about the gray horse when the entries lined up for the second heat. Had Henry Gray been flagged it was McGuire's place to register his kick when the horses went to the pole the second time. However, he did not figure on the gray gelding and was greatly disappointed when his entry and also Zombronut were set back for breaking in the stretch at the finish of the third heat.

It was more or less unfortunate, the breaking of Lee Crawford and Zombronut, which made it possible for Henry Gray to be declared winner of a heat, for those two entries finished first and second respectively. According to the rules, which are particularly plain in stating that horses going at other than their stride shall be set back, the judges could conscientiously do nothing else but give Henry Gray, the third horse in the heat, first place and put Lee Crawford and Zombronut eighth and ninth respectively.

Bought Horse at Auction.

Arnold Zbinden picked up Henry Gray at the auction sales here last year, and the game, though rather old horse, has done remarkably well. In yesterday's classy field he appeared to have but little chance, and his performances in the first two heats seemed to indicate his chances pretty well. However, after the breaking of the leaders in the third heat, which was one of the most exciting finishes seen on the track this season, Henry Gray was declared the winner, and in the following two heats he beat the others easily without any question. In fact, in the last heat McGuire jockeyed Hartnagle, the driver of Henry Gray, out of the pole position at the first turn, and this seemed to indicate that the Denverite would go after the race in earnest and succeed in beating his rival.

Crawford kept the lead in fairly good shape until almost at the half mile post, when Henry Gray gradually overhauled not only the McGuire entry, but three other horses as well, and before the far turn was reached Zbinden's gray was in the lead by at least a length. This seemingly took the heart out of the McGuire horse and Crawford dropped steadily back, for when the stretch was reached Henry Gray was eight lengths in the lead and still going good, while Sophia Dillon and Lida Carter had also passed Lee Crawford. In this order the horses came under the wire, and Henry Gray, amid the applause of the big crowd, was declared the winner. Starter Strider then announced that first money went to Henry Gray, second money to Lee Crawford, third money to Sophia Dillon and fourth money to Lida Carter.

It was by long odds the most interesting and exciting harness race seen here this season, and Joe McGuire, who is one of the best drivers at the track, should prove himself a good sportsman and withdraw his protest, which is hardly likely to be allowed in any event. He defeated the Henry Gray horse and the field at Salem and should rest on his laurels. He might arrange for a return match between Zbinden's entry and his own, for the Seattle man would surely be willing.

If the Henry Gray horse had been flagged at the end of the first heat, as is claimed by McGuire, it seems strange that Judges W. F. Matlock and G. A. Westgate, as well as Secretary Moores and Starter Strider, knew nothing of it. Had such a thing happened, they would surely have been notified of it, and from their statements the Henry Gray horse simply proved the stronger in a five-heat race.

Kellogg's Pacer Wins.

Dr. E. S. Kellogg, of Helena, Mont., who has Mussel Shell and Tortoise Shell, two clever young pacers at the track, had the satisfaction of seeing the former beat his field in two straight heats in the two-year-old pace for the manufacturers' purse. Dr. Kellogg is an enthusiastic horseman, which sport forms his diversion from the duties of his surgery at the Montana capital. Yesterday Mussel Shell was easily the class of the field in this event, for in both heats Joe Huber, the driver, brought him home an easy winner, and the time was fairly good for two-year-olds. Bailey S. Wave, a get of the famous Tidal Wave, and owned by M. Putman, of Salem, took second place in both heats, while Sally Younger and Waverly B. divided third and fourth money by alternating their positions at the finishes of the two heats.

In the 2:20 class pacing event the horses finished in the same relative positions in three straight heats—a performance which is not often seen in a meet. Demonio Wilkes, driven by Henry Helman, won the event easily, and scored the first heat in the remarkable time of 2:11¼. Dan Z., driven by Johnson, took second place three successive times, and Esther B., with Davis handling the ribbons, was third. All three heats were done in less than 2:15, which is a credit to the winner.

The big crowd eagerly awaited the running races, for the natural tendency toward the bangtails has not altogether been eliminated, even though the harness events have been high class.

The first of the running events was a seven-furlong dash, which was won by Lambertha, with Copeland up. Copeland brought his mount out in front at the start, and was never headed, which was something of a surprise in view of the fact that Redmon was the favorite. Redmon took second, and Leash third.

The second running race, and the last event on the card, was in the nature of a consolation stakes for horses which had not scored first or second at the Salem meet. Bazina, with Powell up, was the winner, while Princess Viola, with Wilson up, took second honors, while Copeland brought Miss Condon under the wire third. The time for this half-mile dash was 0:48.

Last night the "Home Stretch" attractions received most flattering patronage, and all of the events were keenly appreciated by the big crowd which assembled early. Tonight the fireworks programme is to be augmented by more set pieces, and the illuminated balloon ascension, as usual, will form an interesting feature. The events in the hippodrome, such as broncho-busting and chariot racing, are thrilling exhibitions.

A number of the visiting horsemen and racing officials were tendered a banquet at the Commercial Club by the members of the Portland Fair & Livestock Association, at which several speeches were made, praising the efforts of the Portland Association in its endeavor to create an interest in clean sport, and also to stimulate the breeding and training of high-class stock. The Portland meet, as well as stock show, was voted a huge success, and all present enjoyed the affair immensely.

Summary of Races.

The summary of the days' races follows:

First race, 2-year-old pace, Manufacturers' purse $400, best two in three.

Mussel Shell (J. Huber)	1	1
Bailey S. Wave (Putnam)	2	2
Sally Younger (Cook)	4	3
Waverly B. (Parker)	3	4

Waverly B. and Sally Younger divide third and fourth money. Time for heats—2:23¼, 2:27½.

Second race, 2:12 trot, Commercial Club stakes, $2500, best three in five.

Henry Gray (Hartnagle)	9	8	1	1	1
Lee Crawford (McGuire)	1	1	8	2	4
Sophia Dillon (J. Groom)	7	2	5	3	2
Lida Carter (Hogoboom)	2	4	3	6	3
Charley T. (De Ruyder)	5	7	2	5	6
Zombronut (F. Ward)	4	9	9	4	5
Era (Sawyer)	3	3	4	7	*
Golden Nut (Ford)	6	5	6	8	*
Kid Wilkes (Helman)	10	6	7	*	
Doc Mundy (Parker)	8	*			

*Drawn. Easter Bella and Cryilla Jones scratched. In the third heat Lee Crawford and Zombronut reached the wire first, but were set back for breaking in the stretch, Henry Gray being declared the winner. Time for heats—2:11½, 2:12 1-3, 2:12¾, 2:12¾ and 2:14.

Third race, 2:20 pace, best three in five.

Demonio Wilkes (Helman)	1	1	1
Dan Z. (Johnson)	2	2	2
Esther B. (Davis)	3	3	3

Only three starters. Time for heats—2:11¼, 2:14¼, 2:14¾.

Fourth race, seven furlongs, purse $100. Won by Lambertha (Copeland); Redmon (Hogoboom) second; Leash (Babbitt) third. Time—1:28¼.

Fifth race, half mile dash for horses not getting first or second money at Salem. Won by Bazina (Powell); Princess Viola (Wilson) second; Miss Condon (Copeland) third. Time—:49.

McAleer Goes to Washington.

PHILADELPHIA, Sept. 23.—James McAleer, manager of the St. Louis American Baseball Club, made the positive announcement today, that he had agreed upon terms to manage the Washington Club next season. The amount of salary he is to receive is not known, but it is said he will be given a block of stock in addition to salary as an inducement to bring a winning team to the Capital City.

WINNER OF SENSATIONAL 2:12 TROT AT LIVESTOCK SHOW RACES.

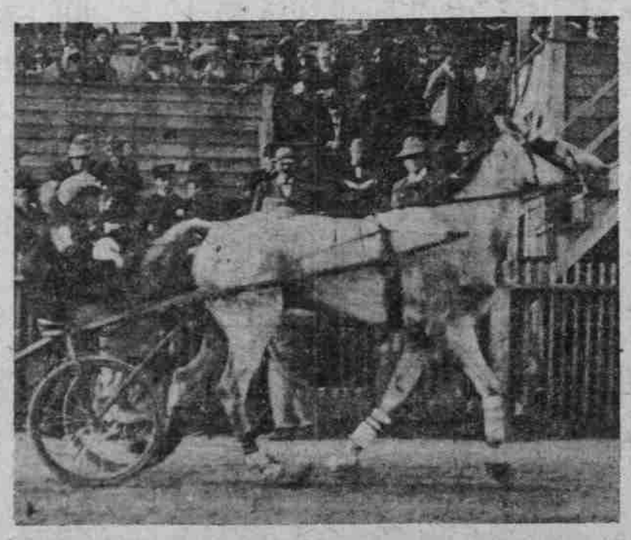

HENRY GRAY, OWNED BY COUNCILMAN ARNOLD ZBINDEN, OF SEATTLE.

BEAVERS KEEP UP WINNING STREAK

Angels Collect Only Four Hits Off Garrett and Fail to Cross Register.

HOSP IS CLOUTED HARD

Fisher Sends Ball Over Fence and Entire Team Puts Up Great Game, Mixing In Some Fast Double Plays.

PACIFIC COAST LEAGUE.

Yesterday's Results.

Portland 3, Los Angeles 0.
San Francisco 11, Oakland 9.
Vernon 2, Sacramento 1.

Standing of the Clubs.

CLUBS.	San Fran.	Portland	Los Angeles	Sacramento	Oakland	Vernon	Won	P. C.
San Fran.		19	22	21	25	23	111	.631
Portland	14		20	18	22	21	95	.574
Los Ang.	14	15		21	20	24	94	.537
Sacram'to	15	12	11		18	26	82	.490
Oakland	13	12	17	16		14	72	.397
Vernon	9	13	11	9	21		63	.366
Lost	65	71	81	85	106	109	537	

Portland again demonstrated its superiority over the Los Angeles crew by defeating the visitors 3 to 0 yesterday afternoon at the Vaughn-street enclosure in the third straight victory since the return to the city of roses. The game was full of thrilling plays and good batting as well as a lot of wrangling on the part of the Los Angeles crowd, resulting in the departure from the field of "Happy" Smith and Frank Dillon, at the request of Umpire Van Haltren. The two players were banished from the field as a result of kicking at a decision at home plate when Smith was declared out on a close play.

The Beavers were in the game from start to finish and the Los Angeles crowd didn't have much chance. The Californians couldn't locate Jess Garrett's spitball. Four hits were all they could collect off the Texan's delivery. Hosp, who usually has the Indian sign on the Beavers, was hit to all corners of the lot and one of his shoots was clouted out of the lot. Fisher was the man who turned the trick. He hit the first ball pitched and the last seen of it, the sphere was soaring toward Mount St. Helens.

The Californians came near scoring in the sixth chapter. H. Smith singled to left and stole second. Howard sent a single over second and Smith raced for home, but Jack Graney made a nice throw to Garrett who relayed the ball to Fisher and Smith was out. Things looked a little bright for the Angels in the fourth. After Daly had singled to left, with none out, Godwin hit the ball over second. Cooney raced over, cut off the hit, touched second and threw to Ort completing a fast double play.

Portland crossed the pan in the first inning after two were out. Graney was given a base on balls and went to second when H. Smith threw the ball away. Ote Johnson came through with a scorching double along the third base line which scored Graney. Fisher hit the ball on the nose and it went over the right field fence for a homer in the sixth inning. The Beavers got their third and last run in the eighth canto. Johnson got a single and was forced at second by McCredie. Fisher hit to left and the manager went to second from where he scored on Speas' single through short. Following is the official score:

LOS ANGELES.

	AB	R	H	PO	A	E
Daly, rf	2	0	1	1	0	0
Godwin, lf	3	0	1	3	0	0
Wheeler, rf-1b	3	0	0	1	0	0
Orendorff, 1b-c	2	0	0	7	0	0
Howard, 2b	2	0	1	3	0	0
J. Smith, 3b	3	0	0	1	1	0
Delmas, ss	3	0	0	2	4	0
H. Smith, c	2	0	1	3	1	1
Hosp, p	3	0	0	2	3	0
Nagle, rf	1	0	0	1	0	0
Totals	25	0	4	24	8	1

PORTLAND.

	AB	R	H	PO	A	E
Cooney, 2b	3	0	1	4	4	0
Olson, ss	4	0	2	2	3	0
Graney, cf	3	1	0	1	1	0
Johnson, 3b	3	0	2	4	3	1
McCredie, rf	4	1	0	0	0	0
Fisher, c	4	1	2	4	2	0
Ort, 1b	4	0	0	11	1	0
Speas, lf	4	0	1	0	0	0
Garrett, p	4	0	1	1	3	0
Totals	32	3	11	27	17	1

SCORE BY INNINGS.

Los Angeles	0	0	0	0	0	0	0	0	0	—0
Hits	0	0	0	1	1	2	0	0	0	—4
Portland	1	0	0	0	0	1	0	1	*	—3
Hits	1	0	2	1	0	2	2	3	*	—11

SUMMARY.

Struck out—By Hosp 5, by Garrett 2. Bases on balls—Off Hosp 4, off Garrett 4. Two-base hits—Johnson, Fisher. Home run—Fisher. Double plays—Cooney to Ort; J. Smith to Howard to Orendorff. Sacrifice hits—Godwin, Howard. Stolen bases—Orendorff, Howard (2). First base on error—Los Angeles 1. Left on bases—Los Angeles 3, Portland 8. Time of game—1 hour and 50 minutes. Umpires—Toman and Van Haltren.

Vernon 2; Sacramento 1.

LOS ANGELES, Sept. 23.—Vernon won from Sacramento today by a score of 2 to 1, scoring the winning run in the tenth. Score:

											R	H	E
Sacramento	0	1	0	0	0	0	0	0	0	0	1	8	2
Vernon	0	0	0	1	0	0	0	0	0	1	2	6	3

Batteries—Vance and Brown; Baum, Brown and LaLonge.

San Francisco 11; Oakland 9.

SAN FRANCISCO, Sept. 23.—San Francisco defeated Oakland 11 to 9 today in a game marked by many base hits. Hardly a player on either team failed to increase his batting average with one or more drives. Umpire McGreevy was forced to retire from the game in the seventh inning through illness and Nick Williams, San Francisco's extra catcher, filled his place. Score:

										R	H	E
Oakland	2	2	0	0	0	0	0	0	5	9	13	5
San Fran	3	1	2	0	3	0	2	0	1	11	16	3

Batteries—Stewart, Browning and Berry; Christian, Boice and Lewis.

WOMAN IS FOOTBALL COACH

Miss Merrial Will Instruct in Gridiron Rules at Kalama.

KALAMA, Wash., Sept. 23.—(Special.)—Miss Merrial, so far as known the only woman football coach in the United States, will instruct the public school boys of Kalama in the gridiron game. A football squad has been organized, and Charles Scott elected manager. Mr. Lee will manage the team and arrange a schedule of games.

WATSON'S No. 10 SCOTCH WHISKY

Distilled in the Highlands of Scotland from pure Scotch Barley Malt.

Geo. S. Clark & Co., Agents
Board of Trade Bldg., Portland, Or.

CHICAGO and Return $72.50

O. R. & N.

Tickets on Sale Oct. 4th
Going Limit Ten Days
Return Limit Nov. 30th
Choice of Routes
Through Limited Trains
Block Signal Protection
Modern Passenger Equipment
Superb Dining-Car Service

City Ticket Office, Third and Washington Streets. Portland or any O. R. & N. Agency Elsewhere.

Wm. McMURRAY, Gen. Pas. Agent
PORTLAND, OREGON.

THIS IS THE BEST TIME OF THE YEAR FOR A NEW PLATE OR BRIDGE.

As there is little or no danger of sore gums or other troubles while the warm weather lasts. Our plates give the mouth a natural expression, and will prove a lasting comfort.

DR. W. A. WISE
President and Manager.
22 Years Established in Portland.

We will give you a good 22k gold or porcelain crown for $3.50
Molar Crowns 5.00
22k bridge teeth 3.00
Gold or enamel fillings 1.00
Silver fillings ..... .50
Inlay fillings of all kinds 2.50
Good rubber plates 5.00
The best red rubber plates 7.50
Painless extraction ..... .50

Painless extraction free when plates or bridge work is ordered.
Work guaranteed for 15 years.

THE WISE DENTAL CO. (Inc.)
The Failing Bldg., 3d and Wash. Sts.
Office Hours—8 A. M. to 8 P. M. Sundays, 9 to 1.
Phones A and Main 2029.

See the Big Stock Parade—Magnificent Turnout of Prize-Winners in $1,000,000 Livestock Show Just Before the Races Today. Finest Speed Contests of the Week. Splendid Night Attractions on Home Stretch. Come—Stay All Day. Admission 50c. Cars 3d and Yamhill