PINNANCE AGAIN BEATS ABERDEEN

Black Cats Barely Escape Shutout Because of Kennedy's Carelessness.

ELEVEN VISITORS FANNED

Portland's First Runs Come in Sixth, When Moore Throws Ball Away, Bringing in Cooney and the Big Chief.

NORTHWESTERN LEAGUE.

Yesterday's Results.

Portland 4, Aberdeen 1.
Seattle 9, Spokane 1.
Vancouver 3, Tacoma 2.

Standing of the Clubs.

Clubs	Seattle	Spokane	Aberdeen	Vancouver	Portland	Tacoma	Won	P. C.
Seattle		10	12	7	11	14	54	.692
Spokane	4		11	6	8	9	38	.507
Aberdeen	2	10		9	11	4	36	.480
Vancouver	7	6	4		6	14	37	.474
Portland	5	6	9	7		7	34	.447
Tacoma	6	5	3	12	6		32	.400
Lost	24	37	39	41	42	48	232	

BY W. J. PETRAIN.

Chief Pinnance yesterday again demonstrated that he has the "goat" of the Aberdeen contingent, for the Chief succeeded in mystifying the Black Cats even more than on his first appearance against them last Tuesday, and Portland won by the score of 4 to 1.

Aberdeen's lone run was acquired through no fault of Pinnance. Eddie Kennedy was responsible for the tally, because he was not looking when Campbell dashed home from second on an infield out in the first inning. Kennedy, however, made up for his temporary lapse later in the game, for it was Roughneck's clout that was messed up by Moore which gave Portland two runs in the sixth, the first scores coming our way against the delivery of Cooney Starkell.

Aberdeen's first and only run was acquired through a pass to Campbell, his steal of second and Swalm's out from Cooney to Kennedy. Campbell raced all the way home on the play, because Kennedy was napping.

After that, Pinnance was remarkably steady and allowed only one hit in the game, which was collected by Kreitz in the sixth. In the ninth Kreitz walked and Ovitz, batting for Starkell, flew to Garry. Strelb hit to Cooney, and a fast double play morgued O'Brien, running instead of Kreitz, and the batter.

Pinnance opened the sixth with a hit, and was sacrificed to second by Adams. Cooney popped a Texas leaguer back of second, which both Lejeune and Herbert tried for, but collided, and the ball fell safe. This play sent the Indian to third and Bassey's out put Cooney on second. Then Ed Kennedy rapped a slow bounder to Moore, who threw low to Strelb, and the ball bounded away, which allowed Pinnance and Cooney to score. A pass to Fournier, Murray's single and a long fly to deep center by Pinnance scored another in the seventh. The fourth run was registered in the eighth. Bassey was hit by the pitcher, and Kennedy flew out. Garry walked, and Staton scored Bassey with a pretty drive to left.

Pinnance fanned 11 of the Black Cats, having the distinction of setting Sheldon Lejeune, the heavy hitter, down three times; Campbell, Bewer and Herbert twice each, and Swalm and Starkell once each. Two games are scheduled for today, the first at 10:30 A. M. and the second at 2:30 P. M. The official score follows:

ABERDEEN.

	AB.	R.	H.	PO.	A.	E.
Strieb, 1b	4	0	0	9	1	1
Campbell, rf	2	1	0	1	0	0
Swalm, lf	3	0	0	1	0	0
Lejeune, cf	3	0	0	2	1	0
Bewer, 3b	3	0	0	3	0	0
Herbert, 2b	3	0	0	1	3	0
Moore, ss	2	0	0	2	1	1
Keith, c	2	0	1	5	2	0
Starkell, p	2	0	0	1	0	0
Most*	1	0	0	0	0	0
O'Brien, c	0	0	0	0	0	0
Totals	25	1	1	24	9	2

PORTLAND.

	AB.	R.	H.	PO.	A.	E.
Adams, 2b	3	0	0	2	1	0
Cooney, ss	4	1	2	0	4	0
Bassey, lf	3	1	0	0	0	0
Kennedy, 1b	4	0	1	9	0	0
Garry, cf	2	0	0	2	0	0
Staton, 3b	4	0	1	1	3	0
Fournier, rf	3	1	0	0	0	0
Murray, c	3	1	0	4	0	0
Pinnance, p	2	1	1	0	3	0
Totals	28	4	6	27	15	0

*Batted for Starkell in ninth.

SCORE BY INNINGS.

Aberdeen	1 0 0 0 0 0 0 0 0	—1
Hits	0 0 0 0 0 1 0 0 0	—1
Portland	0 0 0 0 0 2 1 1 *	—4
Hits	0 0 1 0 0 3 1 1 *	—6

SUMMARY.

Struck out—By Pinnance 11, by Starkell 4. Bases on balls—Off Pinnance 3, off Starkell 3. Double play—Cooney to Adams to Kennedy. Sacrifice hits—Adams, Pinnance. Stolen bases—Campbell, Kennedy. Hit by pitched ball—Bassey. First base on error—Portland 1. Left on bases—Portland 6. Time of game—1 hour 30 minutes. Umpire—Carruthers.

FLYNN MAKES FARCE OF GAME

Defeat of Tacoma by Vancouver, 3 to 2, Laid to Umpire.

TACOMA, July 4.—(Special.)—Umpire Flynn made a farce of today's game, which was won by Vancouver, 3 to 2. Flynn changed his decision once, giving Vancouver a score, and a little later allowed Tacoma to even up by calling Bender safe at home when he appeared unquestionably out by three yards. Eight players were fined for protesting decisions. Vancouver won in the ninth inning on Swain's single and Mahon's Texas Leaguer. Engle used his spit ball effectively, allowing but three hits. Score:

TACOMA.

	AB.	R.	H.	PO.	A.	E.
Coleman, 3b and ss	4	0	0	2	7	0
Cartwright, 2b	4	0	0	2	2	0
Hurley, 1b and 3b	3	0	0	14	2	0
Claflin, 1b	0	0	0	2	0	0
Suess, rf	1	0	0	1	0	0
Pierce, rf	2	0	1	0	0	0
Kippert, cf	3	1	1	1	0	0
Bender, lf	3	1	0	1	0	1
Kellackey, c	2	0	0	3	2	0
Bresino, ss	2	0	0	0	3	0
Baker, p	2	0	1	1	2	0
*Schaeffer	1	0	0	0	0	0
Totals	27	2	3	27	18	1

*Batted for Bresino in eighth inning.

VANCOUVER.

	AB.	R.	H.	PO.	A.	E.
Davis, lf	3	0	1	3	0	0
Scharnweber, ss	4	1	2	1	3	0
Quigley, 2b	4	0	0	1	4	0
Swain, rf	4	2	2	1	0	0
Nordyke, 1b	3	0	1	15	0	0
Paddock, 1b	1	0	0	1	0	0
Mahon, cf	4	0	1	1	0	0
Sugden, c	4	0	0	3	0	0
Snyder, 3b	2	0	0	0	2	0
Engle, p	3	0	0	1	4	0
Totals	32	3	7	27	13	0

SCORE BY INNINGS.

Tacoma	0 0 0 0 0 0 0 2 0	—2
Vancouver	0 1 0 1 0 0 0 0 1	—3

SUMMARY.

Stolen bases—Snyder. Double plays—Coleman to Hurley, Quigley to Nordyke, Engle to Nordyke. Sacrifice hit—Kellackey. Struck out—By Engle 3, by Baker 3. Bases on balls—Off Engle 4, off Baker 2. Passed balls—Kellackey 2, Engle 2. Hit by pitched ball—Bender, by Engle. Time of game—One hour and 45 minutes. Umpire—Flynn.

GREGG LOSES FOR SPOKANE

Pitcher's Wildness Enables Seattle to Win by Score of 9 to 1.

SEATTLE, Wash., July 4.—Gregg was wild in the first inning and filled the bases on two passes and a hit by pitched ball. Lynch, Frisk and Capron then hit in a row, scoring three runs. Killilay replaced Gregg and held Seattle well until the eighth, when Frisk got a terrific drive with the bases full. Spokane's only run off Miller was in the first, when Brinker walked and Weed scored him with a long drive. The score:

SEATTLE.

	AB.	R.	H.	PO.	A.	E.
Akin, 3b	3	2	1	1	1	0
Raymond, ss	2	1	1	2	5	0
Bennett, 2b	3	2	1	1	5	0
Lynch, cf	3	2	1	0	0	0
Frisk, rf	5	2	4	0	0	0
Capron, lf	5	0	3	1	0	0
Magee, 1b	4	0	0	11	0	0
Custer, c	4	0	3	11	0	0
Miller, p	4	0	0	0	3	0
Total	33	9	14	27	14	0

SPOKANE.

	AB.	R.	H.	PO.	A.	E.
Brinker, cf	3	1	0	4	0	0
Altman, 3b	4	0	2	0	1	0
Weed, 1b	4	0	2	5	3	0
James, 2b	4	0	0	4	1	0
Burnett, lf and rf	4	0	0	3	2	0
Stevens, rf	1	0	0	0	0	0
Clynes, lf	2	0	0	0	0	0
Brown, ss	4	0	1	1	2	0
Spencer, c	3	0	0	6	1	0
Gregg, p	0	0	0	0	0	0
Killilay, p	3	0	1	4	4	0
Total	32	1	6	24	14	1

SCORE BY INNINGS.

Seattle	4 1 0 0 0 0 0 4 *	—9
Spokane	1 0 0 0 0 0 0 0 0	—1

SUMMARY.

Two-base hits—Frisk, Capron, Weed 2. Sacrifice hit—Raymond. Stolen bases—Custer. Hits—Off Gregg 3, in one-third of an inning; off Killilay 11, in 7 2-3 innings. Runs—Off Gregg 3, off Killilay 6. Struck out—By Miller 10, by Gregg 0, by Killilay 5. Bases on balls—Off Miller 2, off Gregg 2, off Killilay 6. Wild pitch—Killilay. Hit by pitched ball—Akin, by Gregg. Passed balls—Custer, Spencer. Time of game—One hour and 50 minutes. Umpire—Frary.

AMERICAN LEAGUE.

	Won.	Lost.	P.C.
Detroit	46	22	.676
Philadelphia	39	26	.600
Boston	38	29	.567
Cleveland	34	31	.523
New York	33	33	.484
Chicago	27	36	.429
St. Louis	25	41	.379
Washington	21	43	.328

Detroit 3; St. Louis 1.

ST. LOUIS, July 4.—Detroit defeated St. Louis today. Score:

	R.	H.	E.
St. Louis	1	4	1
Detroit	3	1	1

Batteries—Waddell, Powell and Stevens; Willetts and Stanage.

Cleveland 3; Chicago 0.

CHICAGO, July 4.—Cleveland defeated Chicago in a light-hitting game today. Score:

	R.	H.	E.
Chicago	0	2	0
Cleveland	3	6	0

Batteries—Butler, Fiene, Scott and Sullivan; Owens, Joss and Clark, Easterly.

NATIONAL LEAGUE.

	Won.	Lost.	P.C.
Pittsburg	45	18	.714
Chicago	40	24	.625
New York	36	23	.614
Cincinnati	35	30	.538
Philadelphia	29	33	.468
St. Louis	26	37	.413
Brooklyn	21	41	.339
Boston	18	44	.290

St. Louis 3; Chicago 2.

CHICAGO, July 4.—St. Louis won today in the second inning. Two passes, two singles and a two-bagger scored three runs. Score:

	R.	H.	E.
Chicago	2	3	0
St. Louis	3	6	1

Batteries—Pfelster, Higginbotham, Brown and Moran; Sallee and Bresnahan. Umpires—Emslie and O'Day.

Cincinnati 4; Pittsburg 0.

CINCINNATI, July 4.—Beginning wild Wagner, the first four batsmen up for Pittsburg in the ninth made hits. Score:

	R.	H.	E.
Cincinnati	4	8	0
Pittsburg	2	11	2

Batteries—Spade and McLean; Camnitz and Gibson. Umpire—Johnstone.

Intermountain League Scores.

At Helena—

	R.	H.	E.
Boise	4	8	4
Helena	2	6	1

Batteries—Butler and Petrie; J. Thomas and C. Thomas.

At Salt Lake—

	R.	H.	E.
Salt Lake	6	13	6
Butte	5	8	4

Batteries—Thomas, Hunt and Whaling; Dunn and Gardiner.

IMPROVES RECORD WITH THE PHILADELPHIA NATIONALS.

Earle Moore.

NEW YORK, June 29.—(Special.)—Earl Moore is now pitching for the Philadelphia Nationals. He was with the New York Americans two years ago and he was so unsatisfactory that the New York Americans traded him to Cleveland, and Cleveland passed him on to Jersey City. This year he seems to have picked up some speed, and he is bettering his past record a good deal.

BEAVERS CHIPPER UP AND WIN TWO

Defeat Oakland Twice on Same Day by Scores 10-2 and 2-1.

GAMES CLOSE UP TO END

Christian Loses Morning Contest by Giving Airship Ascension When Put In in Eighth—Harkness Is Given Perfect Support.

PACIFIC COAST LEAGUE.

Yesterday's Results.

Portland 10-2, Oakland 2-1.
San Francisco 2, Sacramento 0.
Los Angeles 4-2, Vernon 2-1.

Standing of the Clubs.

Clubs	San Fran.	Los Angeles	Sacramento	Portland	Vernon	Oakland	Won	P. C.
San Fran.		12	10	13	12	14	61	.635
Los Angeles	9		8	11	18	9	57	.593
Sacramento	9	5		6	15	12	47	.528
Portland	8	8	11		6	12	45	.511
Vernon	2	10	4	5		13	34	.370
Oakland	7	4	9	8	7		35	.361
Lost	35	39	42	43	58	62	279	

SAN FRANCISCO, July 4.—(Special.)—Portland avenged many defeats suffered during the present series at the hands of the Oaks by winning both games of the double-header today. Both contests were close to the very end, though an awful batting rally in the final inning of the morning game gave the Beavers a big lead, but this afternoon the result was in doubt until the final out was made. The score of the first game was 10 to 2, and the afternoon contest 2 to 1.

Although the wind whistled and made the weather disagreeable, and many wished they had brought their overcoats along, yet the afternoon game at Recreation Park was a good game of ball.

Score Blank Till Fifth.

Fast work on the part of both teams kept the score blank until the fifth. Both teams had a chance to score in the second period. For Portland, Ort received a pass and went to second on Speas' single to center, but Nelson saved himself by catching the latter loitering off second. A fast double play, Breen to Olson to Ort, spoiled the Oaks' chances. In the fourth Johnson got as far as third with one gone, but a quick throw to the plate by Ragan cut off a run for the time.

But the Beavers were not to be denied, and in the fifth finally broke the ice. Graney walked and went to second on Harkness' sacrifice. Olson went out, Hogan to Cameron, but Graney went on to third. Breen hit a fast one to Ragan, which he was unable to hold, and Graney crossed the plate.

The Oaks came back and tied the score in the seventh. Cameron singled to left, but was forced by Hogan at second. McKune put one against the right fence, and Graney, who was holding down that position, got his signals mixed and, instead of throwing the ball to the plate, heaved it to second and Hogan scored on the play. McKune stole second, but the next two men were out.

Beavers Cinch It in Eighth.

Then the Beavers put it away for keeps in the eighth. Ryan hit to Cameron and was safe when Nelson failed to cover the bag. Johnson laid down a sacrifice, which Nelson booted and both runners were safe. Ort also bunted and was safe when McKune dropped the throw to first. Then Nelson showed his class by striking out the next two men, but Graney hit to Ragan, who made a poor throw to first and the winning run crossed the plate.

In the morning fracas at Freeman's Park, Tonneson and Garrett engaged in a pitcher's duel, but in the eighth Reidy made a big mistake and substituted Christian, with the score one to one. Christian lost the game right at the start by allowing the Beavers to score one run. But in the ninth he was the victim of an awful slaughter. In connection he went up into regions far above the earth and when the McCredieites finally suffered the inning to come to a close, the score was 10 to 2. The Oaks came back and made one, but what was the use? The score:

PORTLAND.

	AB.	R.	H.	PO.	A.	E.
Olsen, ss	5	1	2	3	3	0
Breen, 2b	4	0	0	8	2	1
Ryan, cf	5	1	2	0	1	0
Johnson, 3b	2	1	1	3	0	0
Ort, 1b	4	2	1	6	1	0
Speas, lf	4	2	1	4	0	0
Fisher, c	1	1	1	0	1	0
Graney, rf	4	1	1	3	1	0
Garrett, p	4	1	1	0	2	0
Armbruster, c	2	1	1	5	1	1
Totals	36	10	12	27	12	2

OAKLAND.

	AB.	R.	H.	PO.	A.	E.
Murphy, rf	4	1	2	2	0	1
C. Lewis, lf	5	1	1	0	2	0
Cameron, 1b	3	0	1	10	3	0
Hogan, 3b	2	0	0	1	2	1
McKune, 2b	3	0	1	2	4	0
Ragan, ss	3	0	2	2	2	0
C. Lewis, c	2	0	0	1	0	0
Tonneson, p	4	0	1	1	2	0
Carroll, cf	5	0	2	7	3	0
Christian, p	0	0	0	1	0	0
Totals	33	2	10	27	16	2

SCORE BY INNINGS.

Portland	0 1 0 1 0 0 0 1 7	—10
Hits	0 2 1 0 0 0 0 2 7	—12
Oakland	1 0 0 0 0 0 1 0 0	—2
Hits	2 0 0 3 2 0 3 0 0	—10

SUMMARY.

Three-base hit—Murphy. Two-base hits—Ort, Armbruster. Stolen bases—Olsen (2), Ryan (3), Johnson, Graney (2), Murphy, Ragan, Lewis. Sacrifice hits—Breen, Cameron, Hogan, C. Lewis, Armbruster. First base on called balls—Off Garrett 6, off Tonneson 8. Struck out—By Garrett 3, by Tonneson 5. Hit by pitched ball—Garrett and Breen by Christian. Passed ball—Fisher. Wild pitch—Christian. Time of game—2 hours 15 minutes.

Afternoon game—

PORTLAND.

	AB.	R.	H.	PO.	A.	E.
Olson, ss	5	0	0	5	7	0
Breen, 2b	5	0	1	3	2	0
Ryan, cf	5	1	1	2	0	0
Johnson, 3b	2	0	0	1	1	0
Ort, 1b	2	0	1	8	1	0
Speas, lf	4	0	1	1	0	0
Fisher, c	3	0	0	5	0	0
Graney, rf	2	1	0	0	0	0
Harkness, p	3	0	0	2	1	0
Totals	31	2	4	27	14	0

OAKLAND.

	AB.	R.	H.	PO.	A.	E.
Murphy, rf	3	0	0	0	0	0
Carroll, cf	4	0	0	0	1	0
D. Lewis, lf	3	0	0	0	0	0
Cameron, 1b	4	0	3	11	0	1
Hogan, 3b	4	1	0	1	4	3
McKune, 2b	3	0	2	3	2	1
Ragan, ss	3	0	2	4	5	1
LaLonge, c	3	0	0	7	2	0
Nelson, p	2	0	0	0	3	1
Totals	30	1	7	27	17	7

SCORE BY INNINGS.

Portland	0 0 0 0 1 0 0 1 0	—2
Hits	0 1 0 1 0 0 0 1 1	—4
Oakland	0 0 0 0 0 0 0 1 0	—1
Hits	0 2 1 1 1 0 2 0 0	—7

SUMMARY.

Sacrifice hits—Harkness, Johnson, Ort. First base on called balls—Off Harkness 2, off Nelson 4. Struck out—By Harkness 4, by Nelson 6. Hit by pitched ball—Fisher. Stolen bases—Breen, Ort, McKune. Double plays—Harkness to Ort, Breen to Olsen to Ort. Time of game—1 hour 40 minutes. Umpires—VanHaltren and McCarthy.

CLEVER MIDDLEWEIGHTS BATTLE TODAY FOR CHAMPIONSHIP OF WORLD.

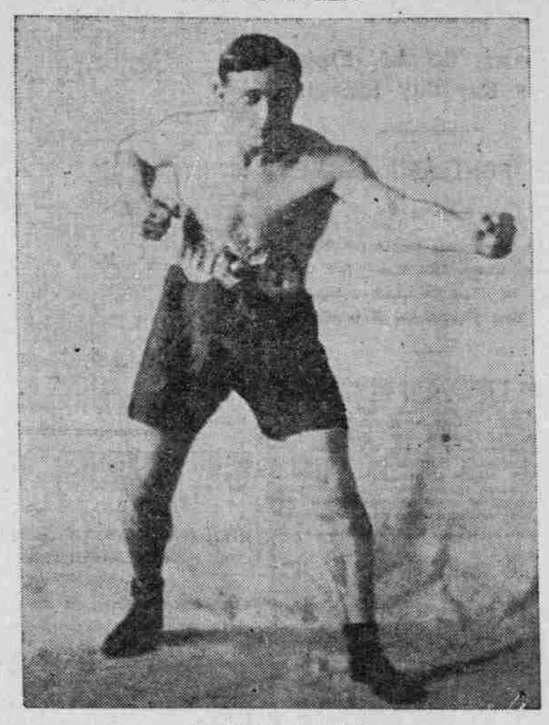

STANLEY KETCHEL.

BILLY PAPKE.

VERNON KICKS AT UMPIRE

Morning Game Is Tie, 2-2, but Angels Win in Afternoon, 2-1.

LOS ANGELES, Cal., July 4.—The two Los Angeles-Vernon games today were marked by continual wrangling with the umpire. In the morning game, which resulted in a score of 4 to 2, Umpire McGreevy did not appear. Arthur Seymour took his place and failed to please either team. In the eighth inning, with the score 2 to 1 in favor of Los Angeles, Seymour called Martinke out at second after he had knocked the ball from Howard's hand.

This so enraged the Vernon fans that they showered the umpire and players with a stream of seat cushions and pop bottles. Finally after Seymour had threatened to call the game if the rowdyism continued, the fans quieted down and the game continued. It was tied when time was called.

In the afternoon Hogan was thrown out of the game in the second inning and other errors by the Vernonites lost a three-hit game. The score:

First game—

R.	H.	E.		R.	H.	E.
Los Angeles 2	5	2	Vernon	2	4	1

Batteries—Thorsen and Orendorff, Willetts and Hogan.

Second game—

R.	H.	E.		R.	H.	E.
Los Angeles 2	3	2	Vernon	1	6	6

Batteries—Nagle and Ross, Raleigh and Kinkel.

SENATORS DOWNED BY SEALS

Tally Sheet Reads 2 to 0 When Pitchers' Duel Is Over.

SACRAMENTO, July 4.—A run scored when Jimmy Byrnes threw the ball over second in the sixth and another earned by two hits and a sacrifice in the ninth made the tally sheet read 2 to 0 for San Francisco in a pitchers' battle. The score:

R.	H.	E.		R.	H.	E.
San Francisco 2	5	1	Sacramento	0	3	2

Batteries—Willis and Berry, Ehrman and Byrnes.

American Association Scores.

At Milwaukee—Kansas City 1, Milwaukee 4.

At Toledo—Columbus 6, Toledo 11.

At Louisville—Indianapolis 0, Louisville 2.

At Minneapolis—St. Paul 0, Minneapolis 9.

OLD RIDER IS IN RACE

ALBERT SCHOCK ON BICYCLE TO GO AGAINST 20 HORSES.

Contest Will Last Six Days of Eight Hours Each, Change of Horses Each Mile.

LOS ANGELES, July 4.—(Special.)—Albert Schock, who 15 years ago was the champion long-distance bicycle rider of the world, is to engage in a six-day race against 20 horses at Fiesta Stadium, during Elks week. Schock rode here in similar races a decade ago, and in this form of sport has never been defeated.

The race is to continue eight hours every day during the week and Schock will ride a "bike" on the five-lap saucer track, while the horses all run on a six-lap dirt track. The terms of the contest call for a change of horses at the end of each mile, and a change of jockeys at the end of every five miles.

The race is to begin at 2 o'clock, July 12, and the racers will keep on the go until 10 o'clock at night. The same arrangement is to be followed out for the remainder of the week.

GOOD RACE CARD FOR TODAY

Handicap Trot Will Be Feature of Riverside Club Events.

For the concluding series of races this afternoon at the Portland Fair and Livestock Association track the Riverside Driving Club will offer as its star event a handicap trotting race, in which there will be six entries. All horses entered will have a record of at least 2:25. They will be placed according to record 40 feet apart. The entries are: Redskin (Lawmeier); Starlight (Smith); Blacksmith (Cox); Hank (Stafford); Dotty Dimple (Howitt); Padishaw (Gilman).

There will be a special pacing race between J. F. Shea's Lady Lovelace and L. W. Watts' Blue Jacket, for which a prize of $500 has been hung up. The 2:30 pacing race, road horses to carts, amateur drivers, which was scheduled for Saturday, will be included in this afternoon's programme. There will also be a running race, three-fourths of a mile dash, with a prize of $100. In addition to these races there will be a three-fourths mile dash for members of the Hunt Club for the silver cup offered by W. A. Laidlaw.

COLT BATSMEN SLUMP

ONLY GOUGH AND ADAMS MAKE GAINS ON ABERDEEN.

Seattle Sluggers, Who Will Be Here This Week, Fatten Up on Spokane Pitchers.

The batting averages of the Northwestern League players, up to and including the games played yesterday, are as follows:

Portland.

	A.B.	R.	H.	Av.	Last Week
Casey	226	28	53	.235	.247
Cooney	300	54	78	.260	.271
Bassey	262	46	68	.222	.223
Mullin	227	24	56	.247	.247
Garry	276	19	69	.250	.260
Adams	174	19	41	.236	.227
Staton	269	19	58	.209	.220
E. Kennedy	45	5	9	.200	.190
Fournier	77	10	19	.247	.263
Murray	176	10	45	.256	.265
Kinsella	56	2	8	.143	.133
Chinault	63	2	11	.176	.167
Pinnance	49	2	4	.093	.067
T. Seaton	34	2	4	.118	.129
Gough	31	5	11	.355	.296
Samuels	38	4	7	.184	.200

Seattle.

	A.B.	R.	H.	Av.	Last Week
Akin	291	58	75	.277	.249
Raymond	297	51	66	.222	.223
Capron	250	30	69	.276	.223
Bennett	290	56	94	.324	.317
Frisk	285	44	89	.312	.307
Lynch	290	50	84	.289	.294
Magee	243	41	65	.267	.225
Crocker	23	2	4	.177	.182
Custer	117	9	21	.179	.149
Shea	143	11	30	.210	.210
Thompson	51	5	9	.176	.188
Allen	86	6	16	.186	.161
Rush	58	4	9	.155	.151
J. Seaton	35	2	3	.086	.086
Anderson	23	2	3	.130	.133
Miller	34	2	5	.147	.154

Spokane.

	A.B.	R.	H.	Av.	Last Week
Clynes	315	39	72	.229	.233
Altman	291	43	69	.236	.221
Weed	294	28	69	.235	.224
Connors	198	26	70	.354	.354
James	269	30	71	.264	.272
Burnett	231	21	64	.255	.253
Ostdiek	141	17	35	.248	.185
Stevens	154	8	39	.253	.234
Brown	188	18	39	.207	.194
Spencer	60	6	9	.150	.157
Wright	41	3	11	.268	.275
Killilay	49	5	9	.184	.174
Brinker	156	23	41	.262	.288
Gregg	33	2	1	.030	.034
Jensen	64	5	11	.172	.161
Holm	47	9	9	.192	.186
Dillar	10	0	1	.100	.000

Aberdeen.

	A.B.	R.	H.	Av.	Last Week
Herbert	184	17	29	.158	.163
Campbell	292	38	83	.291	.288
Lejeune	249	28	57	.229	.229
Strelb	280	26	66	.236	.246
Swalm	272	22	69	.253	.265
Moore	202	16	34	.168	.156
Brewer	227	14	46	.202	.217
O'Brien	169	8	28	.165	.172
Kreitz	78	15	19	.243	.219
Seiver	79	5	11	.139	.167
Fernoll	63	7	14	.222	.196
Starkell	35	4	5	.143	.133
Most	44	5	7	.159	.159
Ovitz	20	4	5	.250	.357

Vancouver.

	A.B.	R.	H.	Av.	Last Week
Mahon	286	29	63	.220	.223
Davis	252	30	62	.246	.245
Nordyke	102	10	16	.157	.130
Quigley	281	23	51	.180	.167
Scharnweber	236	25	54	.228	.208
Swain	274	10	68	.233	.251
Sugden	215	20	59	.274	.293
Stanley	97	6	15	.155	.155
Snyder	203	9	25	.123	.130
Brooks	69	8	20	.290	.298
Engle	50	0	5	.100	.095
Hall	47	4	5	.106	.048
Paddock	89	9	20	.225	.250
Hickey	41	2	5	.122	.128
Gilligan	48	0	10	.208	.171
Erickson	47	3	8	.171	.171

Tacoma.

	A.B.	R.	H.	Av.	Last Week
Schaeffer	8	3	4	.500	...
Suess	307	38	71	.231	.239
Cartwright	304	29	65	.213	.212
Hurley	308	37	75	.243	.247
Coleman	165	13	36	.218	.240
Kippert	277	29	64	.231	.233
Kellackey	147	13	27	.183	.168
Bender	176	21	33	.188	.187
Bresino	256	8	58	.226	.235
Claflin	62	5	11	.177	.182
Baker	15	5	18	.240	.229
Heuling	7	0	0	.000	...
Berger	31	2	6	.198	.214
Newlin	17	0	1	.058	.091

WINNER OF BATTLE DIFFICULT TO PICK

Ketchel and Papke Are Both Confident of Finishing Opponent Quickly.

BETTING STANDS AT 2 TO 1

Michigan Boy Favorite, but Rumors Heard He Has Broken Training—Each Man at Weight. $30,000 House Expected.

SAN FRANCISCO, July 4.—(Special.)—Contrary to the usual custom of fighters in training, Stanley Ketchel, who meets Billy Papke for the fourth time Monday in a 20-round contest, spent the last day of his training in boxing. His sparring partners received a good many hard knocks during the day and the big crowd of interested onlookers at the training camp had its appetite whetted for the real struggle tomorrow. Ketchel looks in fine shape and is slightly under-weight.

At Papke's camp was enjoyed a much-needed rest today. Papke spent his time chatting with his visitors, and expressed supreme confidence in tomorrow's outcome.

Winner Hard to Pick.

Now that the two middleweights who fight tomorrow afternoon, Stanley Ketchel, the champion, and Billy Papke, the challenger, have completed their training, San Francisco is at a loss to pick a winner in the 20-round match. The betting, which is now 2 to 1, shows that a majority of the fans like Ketchel's chances, but there are also many willing to string with the Illinois Thunderbolt.

On form, comparing the records of the two men, not only against each other, but with others in the ring, Ketchel stands out in front as the winner. There