JOKER TO ADJOURN FOUND BY MEIGS

Anti-Hay Forces Accused of Attempt to Postpone Session Indefinitely.

SENATE VOTES DOWN MOVE

Resolution in House Provided That Adjournment Should Be for Recess Until February—Hay Would Have Been Powerless.

OLYMPIA, Wash., June 25.—(Staff Correspondent.)—After the Senate had wrangled all day over a resolution relating to investigation of the state offices and departments and the House had opened a combat over the same measure, Speaker Meigs today dropped onto what was either a joker or an oversight in the resolution which, if adopted, would probably have brought the present session to an abrupt termination.

The resolution came in both instances from the faction that is opposing Governor Hay. The resolution in the Senate provided for three committees which should report to an adjourned meeting of the special session to be held next November.

This resolution was defeated in the Senate today by the close vote of 18 to 21, after a heated controversy. Then it appeared in the House with the modification that the present committee should be continued.

Recess Adjournment Provided.

The House resolution provided that when the Legislature adjourned it should be a recess adjournment until the first Monday in February. Speaker Meigs, while the resolution was under debate, expressed the opinion that a simple motion to adjourn, if carried, with the resolution in force, would adjourn the Legislature to the fixed date named.

Whether it was the plan of the few of the opposition who knew of the joker to say nothing and let both houses inadvertently adjourn the session for a long period is not positively known, but it is so charged by some of the Governor's friends. Furthermore, it is the assertion that during a recess adjournment the Governor would be powerless to call the Legislature together again in extraordinary session, and the matter of impeachment and abolishment of the office of Insurance Commissioner would necessarily go over until next Winter.

Attention was called in the House to this feature of the resolution after a motion to refer it to the committee on public morals had been defeated.

House Moves Cautiously.

Thereafter almost unanimously the House referred this and other resolutions dealing with investigation to a specially appointed committee of seven, three of whom are members of the present investigating committee. Speaking on this resolution, Palmer, of King, advocated taking no action at this time, but proposed that the members of the House "gather up a few muckrakers themselves" while the Senate was hearing the impeachment trial, leave a quorum in Olympia to adjourn the House from day to day and find out about the rumors of graft themselves.

"I think the Governor has made a mistake in calling this extra session of the Legislature before July 12," said Palmer. "This committee was authorized to continue its work until that time and it should have been permitted to do so. Last night I heard 20 men complaining of a secret caucus being held in the Governor's office, where curtains were drawn and shadows of men were seen passing back and forward, no one knowing what they were doing. We should act without coercion of anyone."

Presby Resents Charges.

In the Senate the similar resolution was condemned by Brown, of Whatcom, as a slap at the Governor, causing Presby to resent what he termed unjust, unfair and unreasonable imputations of the motives of those in favor of the resolution. When Presby declared he was in favor of removing bad Republicans from office, Paulhamus, of Pierce, charged that in the regular session Presby had voted once for investigation and the next time voted against it because the Governor in the meantime had vetoed a judgeship bill in which Presby was interested. Presby declared the statement false, and insisted that it was made up by the press.

POLITICAL WORKS NEEDED

Oregon's Circulation Libraries Deficient in Economic Texts.

SALEM, Or., June 25.—(Special.)—In her report made to the State Library Commission, at its meeting today, the secretary, Miss Marvin, calls attention to the "increasing necessity in Oregon for offering access to libraries on political science." Continuing, the report says: "The people in Oregon are, to a certain extent, 'going it alone' in their political experiences, but there has been no case in which it has not been possible to benefit greatly by the experiences of some other nations or states. This is especially true in some measures to be voted upon at the next election—guarantee of bank deposits, single tax, classification and separation in taxation."

The report shows that thirty new traveling libraries have been purchased since January and continue to show increasing popularity. The circulation of these libraries ranges from a few hundred to upward of 2000 volumes.

FARM OFFERED AS PARK

Salem Given Privilege of Using 200-Acre Tract Near City.

SALEM, Or., June 25.—(Special.)—Thomas Davidson, Jr., a resident of Sheridan, Or., but who formerly lived here, has offered to the city of Salem for park purposes an indefinite lease without charge a farm of 200 acres at the southern limits of the city. It is probable the offer will be accepted.

BOY BURIED CHILD ALIVE

New Horror Added to Hopkins Case at Modesto, Cal.

MODESTO, Cal., June 25.—Twelve-year-old Cecil Hopkins, self-confessed slayer of his 6-year-old brother, Theodore, made a statement to the Coroner today that strengthens that official's belief that the victim was buried alive in the pigpen where his body was found yesterday.

"He breathed a little and stretched his arms," said Cecil in describing the tragedy, and referring to incidents following the firing of the shot that made a gaping wound in the little body.

Cecil was kept in jail all night and refused to talk until today, when the coroner made a determined effort to get the details from the child's own lips. As he told of the shooting and subsequent burial of his brother, he munched some candy that had been given him at the jail and apparently failed to realize the gravity of the situation.

According to his story, he killed little Theodore while the parents were absent from home. The two were eating luncheon in the house and quarreled over the food. He first drove his brother from the house, Cecil said, then followed and in a burst of anger seized a shotgun and fired at the fugitive.

Fearing the consequences of his deed when his parents should return he laid the form of his baby brother in the shadow of a fence while he made an excavation in the sand at the pig pen.

While the grave was being dug, Cecil said, Theodore moaned and once stretched his arms.

Upon the return of his father and mother, Cecil professed ignorance of the whereabouts of Theodore and assisted in the search until his body was uncovered.

The cramped position of the arms and the fact that the victim's mouth was filled with sand add to the theory that the child was buried alive.

RESSLER GOES TO O. A. C.

WILL TEACH INDUSTRIAL PEDAGOGY AT COLLEGE.

New Course Has Been Established on Recommendation of Roosevelt Commission.

OREGON AGRICULTURAL COLLEGE, Corvallis, Or., June 25.—(Special.)—Another valuable addition was made to the college faculty today, when President E. D. Ressler, of the State Normal School at Monmouth accepted the position as professor of industrial pedagogy, a branch of study which will be taught next year for the first time. President Ressler will also make institute work an important feature of his department, and will aid the teachers in the different schools throughout the state to inaugurate work along the lines of industrial training.

President Ressler graduated from Otterbein University, Ohio, in 1891, taught in the public schools of that state for five years, and then took post-graduate work at the Ohio State University, receiving his M. A. degree in 1897. He then removed to Oregon, where he was City Superintendent of the public schools at Eugene for four years, organizing the first High School in that city and graduating the first class in 1901. During the following year he was assistant professor of education at the University of Oregon, and for the last seven years he has been president of the State Normal School at Monmouth, bringing that school through the last two years with no aid whatever from the state, and serving without pay for over a year and a half.

Upon the recommendation of the Roosevelt Country Commission this department of industrial pedagogy was installed in the college, not only for the benefit of the regular college students, but also to provide a department in the state where the public school teachers can obtain instruction in the practical and theoretical industrial training work to be a part of the regular grammar school instruction in many of the schools of the state.

HOG FRIGHTENS WOMAN

Damages Are Now Demanded of Owners of Porker.

SALEM, Or., June 25.—(Special.)—As the result of being frightened by a vicious boar, Anna Pauline Kuyath alleges that she was so badly frightened that she was compelled to remain in bed for two weeks and suffered great mental and bodily anguish, for which she asks damages in the sum of $2110. The papers were filed with the Marion County Clerk today. The woman lives in Polk County, where the trouble occurred.

It is unlawful to allow hogs to run at large in Polk County. W. W. Pelker and John Schindler are the defendants.

SALEM GIVES TO LIBRARY

Over $6000 Pledged for Purchase of Site Near University.

SALEM, Or., June 25.—(Special.)—Mrs. L. C. Bristol-Kelliher has completed a canvass of the city in the interests of the proposed new public library, and has received pledges of over $6000, which will be used for the purchase of the E. M. Waite property at the corner of State and Winter, opposite west of the Willammette University campus and south of the postoffice and Wilson avenue.

Carnegie has offered $14,000 for a library building, but this will not be accepted immediately, and in the meantime the buildings on the lot at present will be rented.

D'ARCY ORATOR AT EUGENE

Salem Expects to Send Special Excursion to University Town.

SALEM, Or., June 25.—(Special.)—Judge P. H. D'Arcy, of Salem, has been selected to deliver the address at the celebration to be given at Eugene July 5. On account of the cherry fair and carnival to be given in this city July 8, 9 and 10, Salem will not celebrate the Fourth this year, and efforts are being made to get together a large party to secure a special train to take Salem people to Eugene.

Bond Issue Before Marshfield.

MARSHFIELD, Or., June 25.—(Special.)—The Marshfield City Council has ordered drawn an ordinance amending the charter and permitting the issuance of bonds to the extent of 5 per cent of the assessed valuation of the property of the city. This action is preliminary to calling a special election for submitting the question to the vote of the people. The 5 per cent limitation will allow about $98,000 worth of bonds. Part of this will be used to take up outstanding time warrants and $20,000 for special improvement bonds.

Boatpuller Is Drowned.

ASTORIA, Or., June 25.—(Special.)—William Bostrom, a boatpuller, who was drowned yesterday by the capsizing of his boat on Peacock spit, near the mouth of the Columbia River, was a native of Finland and 28 years of age. He had been in Astoria about seven years. He was a member of the local branch of the Swedish-Finnish Temperance Society, unmarried, and his only known relative is a brother, who is said to be employed at the Peterson & Frye logging camp on the Lewis and Clark River.

BURNS TO BE HOST

Oregon-Idaho Congress Will Be in Session July 2-3.

BARBECUE AN ATTRACTION

Whole Country for Hundred Miles Will Participate in Independence Day Celebration—Frank Davey Is Orator of Day.

BURNS, Or., June 25.—(Special.)—Great preparations are in progress for the Oregon-Idaho Development Congress, which convenes in this town on July 1 and 2, to be accompanied and followed by a grand celebration of the Fourth of July period.

Besides the elaborate programme of the Congress, which will include addresses on development subjects by prominent men of Oregon and Idaho, also music, songs, etc., the local committees have provided a series of outside amusements that will occupy all the spare time of the vast crowd which is promised from every direction for over a hundred miles.

There are at the Burns Fair Grounds now 25 fast horses in training and liberal purses have been hung up for at least three races each day. There will be baseball games, also, there being two good clubs in this country to compete with those from outside. There will be also a grand old-fashioned barbecue. The city wil be finely decorated and altogether it is expected to be a grand event for Burns.

Among the speakers at the Congress will be Colonel Hofer and Colonel L. K. Page of Salem, Colonel Wood of Portland, Judge Lowell of Pendleton, Riley Atkinson of Boise, and several others. The address of welcome on the part of Burns and Harney County will be delivered by Frank Davey of the Harney County News.

STRANGER DIES AT BURNS

Said to Have Been Prosperous Once in Willamette Valley.

BURNS, Or., June 25.—(Special.)—A man whose history and true name are unknown here died in the county hospital in this city June 23. He was about 60 years old, five feet ten inches tall and gave different names to different persons, calling himself Hanson at one time, Callahan at another and the last name he gave was Harry Newton.

About three weeks ago he appeared at one of the ranches of W. W. Brown in the western part of Harney County and asked for work. He was told there was no immediate opening and then he said he was not feeling well and would like to stay and rest up, which he was given ready permission to do. He did not get better, so last week one of the ranch men, W. Lusk, brought him to Burns, where he was placed in the county hospital last Saturday and died in a few days, the doctor pronouncing his ailment heart disease.

The man was well clothed in a tailor-made brown suit, good white Stetson hat and carried a good 40-30 rifle and a fine revolver. He would talk little of himself, but said he was once well-to-do in the Willamette Valley, where he had trouble with his wife and lost his farm. He also said that in early days he rode range with the noted character, Hank Vaughan.

SHIPS BRINGING IN GOLD

Steamers From Alaska Carry $1,500,000 in Yellow Metal.

SEATTLE, Wash., June 25.—More than $1,500,000 in virgin gold was brought into Seattle on steamers arriving from Alaska last night and today. On the steamer St. Croix, which reached port late this afternoon, from Nome, was a shipment of gold dust valued at $600,000. The steamer Senator, also from Nome, arrived tonight, bringing an additional $250,000 in gold dust. The steamer Dolphin, which arrived yesterday from Sitka, brought $840,000 in gold from Interior Alaska.

GOODS HELD FOR CHARGES

Shipper Appeals to Railroad Board, but Latter Can't Help Him.

SALEM, Or., June 25.—(Special.)—E. C. Halladay, of Dayton, Or., has complained to the Railroad Commission that his household goods in transit from Ilwaco, Wash., to Dayton, Or., were turned over to a storage company at Portland by the Vancouver Transportation Company and by the storage company held for excessive storage and cartage charges. Halladay claims the goods were plainly marked and should not have been held at Portland. The Commission is without jurisdiction in the matter and can do nothing.

GAME LAWS TO BE PRINTED

Pamphlet Will Be Issued From State Office in Few Days.

SALEM, Or., June 25.—(Special.)—There will soon be issued from the State Printing Office a pamphlet containing the game fish and game laws as codified by the Secretary of State's office, and another pamphlet containing the laws relating to salmon and other anadromous fish as compiled by State Fish Warden H. C. McAllister. The premium lists of several of the district agricultural societies will soon be ready for distribution also.

Oil-Boring Interrupted.

ASTORIA, Or., June 25.—(Special.)—Little progress has been made during the past few weeks in boring for oil on the Hess place on Youngs River. The casing in the bore was broken off and considerable difficulty has been experienced in removing it. H. C. Harrison, who is the prime mover in this venture, has been doing considerable prospecting for oil indications recently and has found one body of clay close to Astoria that is heavily impregnated with oil.

Landowner Sues City.

ASTORIA, Or., June 25.—(Special.)—A suit was filed in the Circuit Court today by M. J. Kinney against the City of Astoria, asking for a writ of review in the proceedings condemning an alley through a block in which he owns certain lots on Grand avenue in this city. The plaintiff alleges that his property will be damaged to the extent of $2500 by the dedication of the alley and that the city proposes to pay him only $518.

Staiger's — Staiger's

These Are Busy Days at Staiger's First Clearance Sale

If you have shoes to buy, do not hesitate, but make your selection while you have a chance to secure standard makes at greatly reduced prices. These are lines we want to discontinue and we have cut the price so there will be no lingering. **HERE ARE SOME EXTRA SPECIALS FOR SATURDAY.**

LADIES

$5.00 Ladies' Oxfords $2.95

The very best Patent Colt, invisible eyelets, hand sewed, flexible welt sole, and well worth $5.00 a pair; clearance sale price, per pair. **$2.95**

Ladies' Tan Russia Calf Oxfords, blucher lace, with tip, hand sewed welt sole and medium narrow toes; this is a stylish pattern and is our regular $3.50 grades; a few sizes missing. Clearance sale price at only. **$2.49**

MISSES' AND CHILDREN'S SPECIAL

Black Vici Blucher Oxford, patent tips, medium heavy soles; these are $2.50 grades; sizes 11 to 2, special price.. **$1.69**
Sizes 8½ to 11, special price **$1.49**

Educator Oxfords Included in This Sale.

Ladies' $2.00 and $2.50 White and Gray Canvas Oxfords **49¢**
Children's White Canvas Oxfords **69¢, 89¢, 95¢, $1.19**

MEN'S

Tan, Russia Calf, Blucher lace Oxfords, some have extra heavy soles; every pair of these sold for $5; some sizes are missing; special clearance sale price.. **$3.95**

Men's Patent Colt Oxfords, the $3.50 and $4 grades, some bluchers and button patterns in this lot; special clearance sale price **$2.69**

BOYS' AND LITTLE GENT'S SPECIAL

Boys' Patent and Dull Oxfords, the $2.50 grades; special sale price. **$1.89**

Little Gent's Tan and Dull Oxfords, the $2.25 grades; special sale price **$1.79**

(Mail Orders Promptly Filled at Sale Price.)

Ladies' Bathing Sandals.	Barefoot Sandals.	Polish, 25c size,	Polish, 10c size,
59c	83c	19c	7c

The Staiger Shoe Co.

292 Washington St. — Smart Shoes — Near Fifth

FAIR IS BIG EVENT

Parade Will Be Feature of Salem Cherry Carnival.

THREE DAYS' FESTIVITIES

Judge Galloway, as King Lambert, Will Lead Parade on Opening Day—Prize Values to $1000 Are Offered for Exhibits.

SALEM, Or., June 25—(Special.)—Numerous parades will be a feature of the Fourth Annual Oregon Cherry Fair and Carnival, to be held in Salem, July 8, 9 and 10. The first parade will be at 10 A. M. on July 8, the opening day, and will be a formal procession in honor of his majesty, King Lambert, who will be impersonated by Judge Galloway. Gorgeously attired heralds, and all the pomp and circumstance of a European court, will attend this initial parade.

Automobile and industrial parades will follow during the three days' fair and on Saturday evening the carnival will close with a comic parade that is expected to be the most elaborate ever seen in the Capital City. This will be a masked parade. On Friday evening, the second day of the fair, there will be water sports and a brilliant parade on the Willamette River, in which canoes and launches, illuminated with fireworks and gaily decorated, will take part. Balloon races and ascensions and numerous other carnival features will be seen during the fair.

The general cherry fair committee, which has the fair in charge, has announced that premiums will be given to the value of about $1000.

A special sterling silver cup, valued at $150, and donated by Marion County, will be given for the best display of cherries, commercial pack, by any county, association or grower, to consist of not less than three varieties and not less than 30 tenpound boxes. This cup must be won three times by the same county, association or grower before becoming the property of the winner. Yamhill County won this cup last year. Marion County is barred from competition for this cup.

The second prize for a county exhibit is a silver cup valued at $50. The third prize for a county exhibit is a $20 cup, and the fourth prize, $10. Other prizes are:

Commercial Pack.

Class 3—Best display of cherries, commercial pack, by any grower, dealer or association, ten-pound boxes only; not less than 20 boxes; first, cup, $20; second, cup, $10; third, cup, $5; cash, $2.50.

Class 3—Best exhibit of packed boxes by individual grower, ten or more boxes; first, cup, $10; second, cup, $5; third, cash, $3.50; fourth, diploma.

Class 4—Seedling of merit; first, cup, M. McDonald.

Class 5—Sweepstakes, best ten-pound box and eight-carton box, any variety; both must be shown to compete; first, $3; second, $2; third, $1.

Class 6—Best-packed box of cherries, by person under 16 years of age; first, $3; second, $2; third, $1. First prize for the following, $3; second, $2; third, $1: Royal Ann, ten-pound box; Royal Ann, ten-pound, eight-carton box; Lambert, ten-pound box; Lambert, ten-pound, eight-carton box; Bing, ten-pound box; Bing, ten-pound, eight-carton box; Black Republican, ten-pound, eight-carton box; Deacon, ten-pound box; Hoskin, ten-pound box; Centennial, ten-pound box; Late Duke, ten-pound box.

Cherries on Plates.

Best display of cherries on plates, all varieties, first, $3; second, $2; third, $1.

General Fruit Display.

Fruit of all kinds and varieties that is matured, on plates, first, silver cup; second, $2; third, $1.

Berries.

Best display of berries, all varieties, on plates, first, silver cup; second, $2; third, $1. Loganberries, Phenomenal, Mammoth Black, red raspberry, blackberry, gooseberries, currants.

HEAR ROSS CASE IN JULY

Supreme Court Will Also Take Up Several Murder Appeals.

SALEM, Or., June 25.—(Special.)—It is expected that several murder cases and other important criminal matters will be argued in the Supreme Court in July. The case of the State vs. Hembree, charged with murder in the first degree, will be argued about July 15. Other murder cases to come up next month are the Finch and Janciiag cases.

The Rose case will receive early consideration also. Attorney Clarence Reams, of Medford, is in the city preparing a transcript for appeal of the Crater Lake case. The Warner Valley cases will come up also during the Summer.

TO CELEBRATE THREE DAYS

Eugene Selects Miss Emma Travis for Goddess of Liberty.

EUGENE, Or., June 25.—(Special.)—The Fourth of July committee has chosen Miss Emma Travis for "Goddess of Liberty"; Miss Margaret Dunn for "Columbia," and Miss Minnie Chambers for "Justice."

The Independence celebration will last three days. On July 3 there will be a race meet at the new Fair Grounds track. On Sunday, July 4, there will be a sacred concert and the big celebration will take place July 5.

EDUCATORS MEET MONDAY

State Convention County School Superintendents at Salem.

SALEM, Or., June 25.—(Special.)—The second annual convention of the county school superintendents of the State of Oregon will be called to order by State Superintendent Ackerman at 10 o'clock Monday morning next at the Statehouse. Great interest has been shown in these conventions by schoolmen throughout the state, and it is expected that fully 30 of the 34 county superintendents of the state will be present. A large number of topics has been suggested by the superintendents for discussion.

Summer School Opens Monday.

OREGON CITY, Or., June 25.—(Special.)—Arrangements for the opening of the Summer Normal in the Barclay High School building in this city on Monday morning have been completed. The instructors of the Summer Normal are all well known in this county, and it is probable that there will be a large attendance this year. Professor Howard Eccles will have charge of the arithmetic, history, civics, spelling and reading; Professor W. C. McKee, school law, theory and practice, physiology, and geography; L. A. Read, English literature, physical geography and grammar. The morning studies will convene at 8:30 on Monday.

Stanford Man to Teach in Eugene.

EUGENE, Or., June 25.—(Special.)—Professor S. S. Seward arrived in Eugene today from Stanford University to assist in the work of the University of Oregon Summer School, which opens Monday. Professor Seward will give a course in "The Victorian Poets," "Methods of Teaching English Literature," and "Nineteenth Century Writers."

To Adjust Water Rights.

SALEM, Or., June 25.—(Special.)—The Board of Control will go to Cove, Union County, July 29 to adjudicate the water rights on Mill Creek.

A week at Estacada will cure the blues.

ECZEMA FROM HEAD TO FOOT

For Six Months his Suffering was Beyond Words—One Mass of Irritation and Itching was Dreadful—Slept Only from Sheer Exhaustion—Almost Out of His Mind—After 24 Hours' Use of Cuticura Slept Like an Infant and Then was

CURED IN ONE MONTH BY CUTICURA REMEDIES

"I am seventy-seven years old and one day, some years ago, I fell from a step-ladder, bruising my heel. In a few days I could not walk. I called in a doctor and inside of a week erysipelas set in. The doctor had not cured me of that when I was taken with eczema from head to foot. I was sick for six months and what I suffered tongue could not tell. I could not sleep day or night because of that dreadful itching; when I did sleep it was from sheer exhaustion. I was one mass of irritation; it was even in my scalp. The doctor's medicine seemed to make me worse and I was almost out of my mind. I read of Cuticura and sent my wife to the druggist, who was a member of my lodge of Odd Fellows, for a set of the Cuticura Soap, Cuticura Ointment and Cuticura Resolvent. I used them persistently for twenty-four hours. That night I slept like an infant, the first solid night's sleep I had had for six months. I was not afraid to use plenty of Cuticura Ointment and Cuticura Soap with hot water and in a week's time I was able to put on my clothes again. In a month I was cured. From that day to this I cannot praise the Cuticura Remedies too highly. I may add that I have a very heavy head of hair which I owe to Cuticura. W. Harrison Smith, R.F.D. 2, Mt. Kisco, N. Y., Feb. 3, '08."

A single set of the Cuticura Remedies is often sufficient for the treatment of the most torturing, disfiguring, itching, burning and scaly humors, eczemas, rashes and irritations, with loss of hair, from infancy to age, when all other remedies fail. Guaranteed absolutely pure and may be used from the hour of birth.

Cuticura Soap (25c.), Ointment (50c.), Resolvent (50c.), and Chocolate Coated Pills (25c.), are sold throughout the world. Potter Drug & Chem. Corp., Sole Props., 137 Columbus Ave., Boston.

Mailed Free, Cuticura Book on Skin Diseases.

Our Garments Will Give You a Bank-Account Appearance

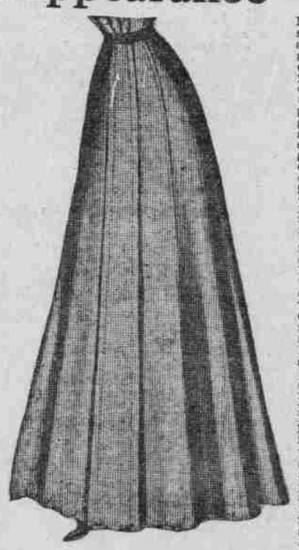

Nothing but the truth in the above statement, for we are manufacturing all our Cloaks and Suits from elegant all-wool merchant tailor woolens, and making them right here—you can see them being made—you can have the benefit of expert manufacturing mechanics to fit your garments. You cannot find such garments elsewhere in this city. We are actually using large quantities of imported cloth in these garments; guaranteed linings, warranted in every respect, yet at prices no higher than trashy Eastern-made stuff is being sold at around town.

If we have not your size in stock ready for you to wear, you can select the material and your size will be made of the goods you want—for you—and made quickly; no long delays, and you can get your goods. Hundreds of different styles of woolens. Our prices are moderate, considering the superior quality of woolens used. Inasmuch as it is over three years since the writer manufactured garments in this city, and perhaps the great majority of ladies may not be aware that we are again operating this line of the business and using only the fine, substantial merchant tailor woolen materials, hence to induce you to prove our statements, we will **TODAY AND SATURDAY MAKE A PRICE OF $7.95** for blue Serge Skirts—two different shades and weights of regular merchant tailor serge. These Skirts are well worth $15.00, $18.00 or $20.00, or most any price, as they will stand the most severe wear for years. This is only for today and Saturday—while the material lasts. We want you to see and know what a first-class piece of cloth is.

Acheson Cloak and Suit Co.
148 Fifth Street, Acheson Building

Don't Heat the Kitchen

All the necessary family cooking may be done as well on a New Perfection Wick Blue Flame Oil Cook-Stove as on the best coal or wood range.

By using the "New Perfection" Oil Stove, the annoyance of an overheated and stuffy kitchen is entirely avoided, even in midsummer. The scientific construction of the

NEW PERFECTION Wick Blue Flame Oil Cook-Stove

ensures quick work and a cool kitchen. The "New Perfection" has a substantial CABINET TOP for warming plates and keeping food hot after it is cooked. Also drop shelves on which to set small cooking utensils—every convenience, even to bars for holding towels.

Made in three sizes. Can be had either with or without Cabinet Top. If not at your dealer's, write our nearest agency.

The **Rayo Lamp** is substantially made of brass, finely nickeled and very handsome. Gives a powerful light and burns for hours with one filling. Portable, as c, convenient—just what every home needs.

If not with your dealer, write our nearest agency.

STANDARD OIL COMPANY
(Incorporated)