# FINANCIAL REFORM HARD IN GERMANY

### Government Embarrassed by Reichstag's Refusal to Extend Inheritance Tax.

### VON BUELOW MAY RESIGN

**Crisis Seems Near and Air Is Filled With Rumors—Parliament May Adjourn Till New Programme Made.**

BERLIN, June 24.—The Reichstag today further added to the Government's difficulties in its proposed financial reform by rejecting, by a vote of 194 to 188, the imperial ministry's bill to extend inheritance taxes to direct heirs, including widows and children.

The bill, in its present form, will be dropped.

Chancellor von Buelow did not speak, and left the chamber when he learned that the voting was likely to be unfavorable.

The speeches were exceedingly bitter, especially those of the Conservatives and the National Liberals, who had heretofore formed a coalition supporting the Chancellor. The Imperial Conservatives, National Liberals, Radicals and Socialists voted in favor of the measure.

It is rumored that the Reichstag will adjourn until Autumn to permit the Government to revise its financial scheme. Other reports say parliament will be dissolved, or that Prince von Buelow will resign, but nothing definite is known.

## INDIANS GO ON WARPATH

**Indian Agent on Upper Skeena Asks for 100 Mounted Police.**

VICTORIA, B. C., June 24.—(Special.)—Enraged by governmental failure to redeem the promise of a commission to investigate their grievances, the Kispiox (Upper Skeena) braves have taken the war trail and Indian Agent Loring reports them wholly beyond his control, even his force of Indian police having rejoined their tribes.

Loring asks for 100 troopers of the Northwest Mounted Police immediately, or failing these, military support. Meanwhile the Indians have driven all white settlers from the land of which they claim to have been dispossessed, and armed bands patrol the rivers and trails, turning back even mineral prospectors, hitherto exempt from molestation.

The Indians are sending the evicted settlers to Hazelton, where they are told they will be unmolested unless force is used against the Indians and a hearing of their grievances denied, when the chiefs may be unable to restrain the younger braves from guerrilla warfare. Affidavits by Arthur Shelburne and John Blume, landseekers, justify the magisterial requisition for troops. They depose to have been driven out by armed force after a tribal meeting which decided to expel all whites from the valley until hearing for the Indians' land claims is obtained.

Provincial Officer Deane has gone to the disturbance center and headquarter action awaits his report.

## DISTRICT OFFICERS CHOSEN

**Women of Woodcraft of Eastern Oregon Close Convention.**

PENDLETON, Or., June 24.—(Special.)—Electing officers to serve the organization during the ensuing four years, naming Baker City as the next place of meeting and selecting delegates to the session of the Grand Circle, which meets in Portland in July, the fifth quadrennial convention of the tenth district of the Women of Woodcraft was brought to a close here this afternoon. Tonight the visitors are being tendered a reception and banquet by the two Pendleton circles.

The officers elected are: District guardian, Mrs. E. Richen, Sumpter; district clerk, Mary E. Johnson, Pendleton; adviser, Ella Dawson, The Dalles; magician, Louvena Hause, Goldendale; attendant, Olivia Baker, Pendleton; inner sentinel, Etta Carmichael, Weston; outer sentinel, H. M. Sloan, Pendleton.

Mrs. Ella Porter, of Baker City; Mrs. Sarah Hale, of Pendleton, and Mrs. Edna Dunlap, of Vale, were elected delegates to the grand circle, while Mrs. Ella Dawson, of The Dalles; Addie Waltz, of Baker City, and Mrs. Caroline Nepple, of Baker City, were named as alternates.

## FRAINK'S BODY IS FOUND

**Washougal Farmer, With Money in Bank, Ends His Life.**

VANCOUVER, Wash., June 24.—(Special.)—The body of John S. Frainк, a rancher, 58 years old, was found this morning in a slough off the Columbia River, near Mount Pleasant, four miles above Washougal, by B. L. Dunn and Daniel Hall. There was a note in Frainк's clothes in which he said he was tired of life. There was $31 on his person.

Frainк had been mining for a week. He had recently sold a 70-acre ranch near Cape Horn and had several thousand dollars in the bank at Washougal. He was a single man and had no relatives so far as known.

Coroner Knapp and Deputy Sheriff Johnson brought the body to Vancouver this afternoon. It will be shipped to Cape Horn tomorrow for burial.

The authorities are inclined to think, after making a thorough investigation, that Frainк's death was accidental, even though the note stating he was tired of life was found on his person.

## STEAMER FINE REMITTED

**Japanese Not to Pay Fine for Carrying Fairbanks' Daughter.**

NEW YORK, June 24.—Remission of the fine imposed on the Toyo Kaisen Steamship Company on the charge of violating the coastwise shipping laws in recently landing Mrs. Timmons, daughter of ex-Vice-President Fairbanks at San Francisco, is provided in a decision just rendered by Assistant Secretary of Commerce and Labor McHard.

Mrs. Timmons recently sailed from San Francisco with her mother and father for a world cruise, but at Honolulu on cable advices that her husband had been ordered back to shore duty, she returned to San Francisco on the Japanese boat. This violated the law, which imposed a fine of $200 on a foreign steamship company for each passenger carried from one American port to another. The fine was remitted because of the unusual nature of the case.

## MEXICAN ROAD GETS TRADE

**Heavy European Shipment Takes New Route to Pacific Ports.**

VICTORIA, B. C., June 24.—(Special.)—That an immense trade is being developed over the Tehuantepec railway, and that shipments from Europe hitherto brought via the Horn are now being carried across Mexico, is attested to by the cargo brought by the steamship Lonsdale, of the Canadian-Mexican line, just arrived here, all of her 2780 tons being merchandise shipped through from Europe. When the Lonsdale was at Salinas Cruz, the west coast terminal of the Tehuantepec railway, there were seven large merchant steamers there loading with European cargoes for Pacific Coast ports.

Advices received by the Lonsdale are to the effect that E. H. Harriman will build a railway through Southern Mexico and Central America. Harriman, with the Southern Pacific completed through to Guadalajara, will continue his line southward until he controls railway transportation on the North American continent from Seattle to the Isthmus. The history of his railway achievements in Mexico is spelled by his continuation of the Southern Pacific railway from Arizona down the West Coast to Guadalajara. There has never been a question in the minds of railroad men in Mexico but what the coast line of the Southern Pacific was but the first link of a system which would control the north and south business of this continent, as the Cape-to-Cairo railway was to satisfy the dreams of Cecil Rhodes.

**General Rafael Reyes, Who Has Resigned Presidency of Colombia and Gone to Europe.**

President Reyes, of Colombia, has abandoned his office to General Holquin on account of the election of a hostile majority in Congress and has gone to Europe, both for his health and to negotiate a readjustment of Colombian finances.

## WELCOMES JAP CRUISERS

**Honolulu Gives Warm Reception and Governor Dines Admiral.**

HONOLULU, June 24.—The training squadron of Admiral Ijichi, composed of the cruisers Aso and Soya, arrived here today. Hundreds of Japanese assembled at the waterfront and gave the vessels an enthusiastic reception.

Governor Frear entertained Admiral Ijichi at dinner tonight and the men of the Japanese fleet were given shore liberties during the day and evening. The squadron will remain in the harbor for a week.

**Japs Bound to South America.**

HONOLULU, June 24.—The Japanese liner Hongkong Maru arrived today from Yokohama en route to South America with 700 steerage passengers, mostly Japanese, aboard. They are all bound for South American ports. Captain Smith, commanding the liner, was placed under arrest today because of the escape of three Chinese from his vessel. He was released on bonds.

## NOTED HOMEOPATH PASSES

**Dr. T. P. Wilson Will Be Buried With Agnostic Ceremonies.**

NEW YORK, June 24.—Dr. Thomas P. Wilson, one of the best known homeopathic physicians in the United States, formerly of Cleveland, Ohio, and Detroit, Mich., died of paralysis yesterday at the home of his daughter, Mrs. Louise K. Comstock, at Montclaire, N. J. Dr. Wilson, who was 78 years old, was a pronounced agnostic, and instead of a religious service over his body, one of his medical friends, by the physician's request, will read selections from the writings of Robert Ingersoll. Dr. Wilson and Colonel Ingersoll were warm friends.

After studying abroad for several years, Dr. Wilson became president of the Pulsce Homeopathic Medical College in Cincinnati in 1871, and several years later accepted the chair of therapeutics in the University of Michigan. In 1875 Dr. Wilson wrote a story, "The Horseless City," in which he predicted the time was coming when the place of the horse would be taken by the automobile.

## POWERFUL LIGHT PLANNED

**British Columbia to Have Important Beacon to Guide Ships.**

VICTORIA, B. C., June 24.—The government steamer Quadra is back from Triangle Island, outermost of the Scott group, off the northwest point of Vancouver Island, after laying out the site for a lighthouse which will be the most important of North Pacific lights, being designed to be a leading light for trans-Pacific liners.

It will be on the highest point of the island, 950 feet above sea level, and visible for over 50 miles. A powerful wireless telegraph station, one of four new stations, will be established on the island. Others will be placed at Prince Rupert, Skincuttle and Skidegate Inlets on Queen Charlotte Islands.

**Articles of Incorporation.**

KEATING & FLOOD Company—Incorporators, Dan Flood, Alta M. Sawtell and H. A. Hogue; capital $5000.

BEAVER STATE TRUST & INVESTMENT COMPANY—Incorporators, J. O. Hast, W. L. Archambeau, and M. J. Lynch; capital $5000.

Fourteen million persons are insured in Germany under the invalidity and old-age pensions act. Last year the total cost of administration was $2,774,250; old-age pensions amounted to $4,225,000; invalid pensions amounted to $32,600,000, and $2,000,000 was spent in returning premiums in case of marriage or death.


THE DISTINCTIVE STORE—WOODARD, CLARKE & CO.—THE DISTINCTIVE STORE.

# HELLO, PEOPLE OF PORTLAND—HELLO!

## Here Are Your Money-Saving Friday Bargains

## At the Largest Popular-Price Drugstore in the United States

### Friday Rubber Specials

75c Rubber Sponges..... 33¢
$1.00 Rubber Sponges..... 43¢
$1.65 flannel-covered Water Bottle, 3-quart ..... 83¢
$2.00 red Combination Syringe, 3-quart ..... $1.23
$1.35 Combination Syringe, 2-qt. 83¢
$2.50 Lady's Spray Syringe.... 83¢
75c extra Syringe Bags..... 39¢

### China Department

Odds and ends in fancy vases, all imported wares, such as Royal Bond, hand-tinted china, Royal Alexander, Tablitz, Royal Vienna and numerous other makes in the newest colors and shapes; values to $3.50 ..... 79¢
Our entire stock of Bombay Reed Baskets, Jardinieres and Fern Dishes in the green and red..... ONE-HALF PRICE

### Friday Leather Specials

Large assortment of Tailored and Fancy Belts, in all shades of leather to match costumes; values up to $2.00; special ..... 29¢
All our Drawstring Leather Bags, in shades of black, tan and brown, for 75c to $3.00—½ OFF REGULAR PRICE

### Pyrographic Department

Your choice today of all our entire stock of Boxes, Panels, new Leather Skins, hand-tooled Leathers, Bulbs, Needles and all pyrographic material, One-Third Off

### Drug Counter Reductions

10c Epsom Salts, lb. pkg..... 5¢
20c Wood Alcohol, pints..... 13¢
10c Moth Balls, lb. pkg..... 5¢
25c Crude Carbolic Acid, pints.... 17¢
15c Paraffin, pound ..... 10¢
10c Soap Bark, package..... 5¢
50c pure Cream Tartar, lb. pkg.... 35¢
25c Spirits Camphor..... 14¢
35c Absorbent Cotton, lb..... 27¢
10c Disinfecting Ball..... 7¢
25c Rosewater ..... 14¢

### Friday Brush Bargains

$2.75 Celluloid Hair Brushes, assorted colors ..... $2.40
$1.50 Foxwood Hair Brushes, solid back ..... $1.31
75c Satinwood Hair Brushes, solid back ..... 41¢
35c Sanitary Tooth Brushes..... 29¢
25c Woodlark Tooth Brushes, 5-row ..... 19¢
20c Dr. Cooper's Tooth Brushes 15¢
25c and 35c Nail Brushes..... 21¢

### In the Perfume Dept.

50c Charles Flesh Food..... 33¢
50c Sempre Giovine..... 33¢
50c Malvina Cream..... 33¢
25c Pray's Diamond Enamel..... 16¢
25c Bath-a-Sweet ..... 16¢
25c Eastman's Talcum, two for.. 25¢
25c Sozodont ..... 16¢
$1.00 Danderine ..... 69¢
$1.00 Ayer's Hair Vigor..... 72¢
50c Hays' Hair Health..... 36¢

### In the Stationery Dept.

$1.25 assorted Rubber Bands, in lb. packages ..... 79¢
35c assorted Rubber Bands, in ¼-lb. packages ..... 22¢
75c Hurd's Scotch Granite Linen, by pound or quire..... 49¢
15c Envelopes to match..... 10¢
15c Eaton-Hurlbut's white Linen Tablets, unruled ..... 9¢
75c Eaton-Hurlbut's white Linen Paper and Envelopes, blue border.. 33¢
$1.00 English Playing Cards, large assortment, beautiful backs..... 75¢
50c nickel-plated Folding Drinking Cups ..... 29¢
5c Aseptic Drinking Cups, 8 for.... 25¢
25c Webster's Pronouncing Dictionary ..... 16¢
5c pkg. Paraffine Paper for lunches, 4 for ..... 15¢

### Sundries Department

$2.50 Peerless Razors..... 97¢
$1.50-$2 badger-hair Lather Brush. 97¢
35c Whisk Brooms..... 21¢
60c Feather Duster, 14-inch..... 33¢
75c Bath Brush, removable handle. 48¢
25c Bath Mitts, per pair..... 5¢
$1.00 Garden Hose Reel..... 78¢
$1.25 Revolving Sprinkler..... 79¢
15c Nozzle-Holders ..... 11¢
35c Thermometer ..... 21¢
35c Corkscrews, self-pulling..... 19¢
10c rolls Toilet Paper, four for.. 25¢
75c Moth-Proof Bags..... 48¢
25c can Saponline Floor Varnish.... 10¢
25c Varnish Brush..... 13¢
25c Furniture Polish..... 15¢

### Friday Cut Glass Specials

$7.00 Water Jugs..... $3.50
$14.00 Water Jugs..... $7.00
$6.00 Water Carafes..... $3.00
$5.50 Water Baskets..... $2.75
$8.00 Fruit Bowls..... $4.00
$2.80 5-inch Nappies..... $1.40
$5.50 6-inch Nappies..... $2.75
$3.50 6-inch Nappies..... $1.75
$3.00 8-inch Nappies..... $1.50
$4.00 8-inch Nappies..... $2.00
$4.50 8-inch Nappies..... $2.25
$4.75 8-inch Nappies..... $2.37

### Art Department

Florentine Gold Frames, fine gold-plated, guaranteed to hold color; assorted designs, oval or square openings; stand or hang; regular $1.25..... 69¢
Facsimile Water Colors, neatly mounted on assorted embossed mats, framed in handsome 1-inch black or gold molding, with fancy corner ornaments; large variety of subjects; regular 39c..... 19¢
Reproductions of famous water colors and oils, framed in 1½-inch gold moldings, neat, artistic ornaments; glass size 13x16; large variety of subjects, in oblong or panel; regular $1.00..... 45¢

### Friday Values in Soap

15c 4711 White Rose Soap..... 11¢
10c Physicians' and Surgeons' Soap, cake ..... 7¢
10c Sapolio, cake ..... 6¢
10c Lava Soap, cake..... 6¢
50c box La Contessa Soap, 6 cakes to box ..... 29¢

THE LARGEST POPULAR-PRICED DRUGSTORE IN THE UNITED STATES

# WOODARD, CLARKE & CO.

EXCLUSIVE PERFUME EMPORIUM
ELEGANT ART AND PICTURE GALLERY


# HUGE WAVE AROSE

### Descended and Swamped Boat on Lake Killarney.

### BOATMEN NOT RECOVERED

**Two Survivors Not Yet Able to Testify—Three Women's Bodies Are Found Far From Scene, One Being Mrs. Coburn.**

KILLARNEY, June 24.—The inquiry into the death of five American and four English travelers and two boatmen, drowned yesterday by the swamping of their boat on Lower Killarney Lake, was begun by the Coroner today. The two boatmen, who were rescued, were not sufficiently recovered to give evidence, and the case was adjourned until Monday.

L. Leary, one of the boatmen, said tonight that a huge wave swamped the boat and successive waves, which were running high, threw all the passengers into the water. They called for help, but only two were able to hold out until assistance came.

The bodies of three of the women have been found on the Muckross shore, two miles from the scene of the accident. One of them was identified this afternoon as that of Mrs. H. W. Coburn, Lowel, Mass., who arrived here June 22. The manager of the Southern Hotel, where Mrs. Coburn was staying, is awaiting instructions concerning the disposition of the body. Mrs. Coburn's name was first thought to be "Miss Calum."

The work of dragging the lake for the other bodies will be resumed Friday morning.

**KANSAS CITY KNEW VICTIMS**

**Mrs. Hilton, Drowned in Ireland, Formerly Lived in East.**

KANSAS CITY, June 24.—Mrs. A. A. Hilton and her son, who, with nine others, lost their lives when a rowboat capsized yesterday on Lake Killarney in Ireland, formerly lived in Kansas City. Before her marriage Mrs. Hilton was Miss Ella Havenor, of Cameron, Mo.

Hilton was the resident manager of the Griffin Carwheel Company in this city. The family moved to St. Louis about 10 years ago and later moved to Tacoma, Wash. The dispatches from Killarney do not state which son was drowned.

## NURSES RECEIVE DIPLOMAS

**Class of 17 Graduates From Good Samaritan School.**

Diplomas were presented last night to the 17 members of the graduating class of the Good Samaritan Hospital Training School at exercises held in the Bishop Morris Memorial Chapel in the new wing of the hospital. Every seat in the chapel was occupied long before the exercises began and the halls adjacent thereto were crowded with the friends of the graduates.

The programme was in charge of Bishop Scadding, who also delivered the opening address, in which he paid a tribute to the young women who are to leave the institution. The address to the class was made by Dr. E. D. Johnson, who offered many valuable suggestions. Music was furnished by the choir of Trinity Church. At the conclusion of the exercises an informal reception was held by the members of the graduating class in the nurses' home on Marshall street.

The graduates are: Misses Jessie Johnston, Wilda Rowland, Stella F. Brown, E. Jeannette George, Ida Pearl Owen, Ingeborg Bromwick, Beneta Ruth Stroud, Birdie Laura Jansen, Laura O. Hale, Eleanor E. Wofford, K. Knollys Devereux, Emily G. S. Booth, Mary E. Love, Beulah M. Lucas, Nettie Johnson, Laura C. Heston, Beryl Day and Mrs. Evelyn L. Ramp.

## ABDUL NOW DRY FARMER

**Deposed Sultan Keenly Interested in Experiments Near Salonica.**

BILLINGS, Mont., June 24.—(Special.)—Abdul Hamid, the deposed Sultan of Turkey, has become a dry farmer. Information to this effect was received by Secretary John T. Burns, of the Dry Farming Congress, in a letter from John Henry House, president of the Thessalonica Agricultural Institute at Salonica, Turkey.

When the present Sultan was brought from his prison and placed upon the throne which his brother had occupied for 33 years, Abdul Hamid II. was sent into exile at Salonica, and now occupies a palace under heavy guard on the road from Salonica to the experiment farm operated by the Agricultural Institute under the direction of Mr. House. It is said that the former despot of the Moslems has taken a deep interest in the conditions prevailing in the district around Salonica, which is one of the promising dry-farming regions of the world, and has watched the development of the system of agriculture which is being practiced by Mr. House.

Mr. House is expected to give the details regarding this royal recruit's interest in farming in a paper to be presented before the fourth Dry Farming Congress at Billings, Mont., next October 26-28. It is probable that an exhibit of the products of that region will be sent to Billings for the Second International Exposition of Dry Farm Products, October 25-29.

**Clatskanie Adds Twelfth Grade.**

CLATSKANIE, Or., June 24.—(Special.)—At the annual school meeting held here yesterday, it was voted to add the 11th and 12th grades to the high school course in the public school, making a complete four-years' Latin course. The outgoing director and clerk, C. Johnson and E. D. Tichenor, were re-elected. Another teacher will be employed, making seven in the district.

**Pioneer Picnic June 30.**

COLVILLE, Wash., June 24.—(Special.)—The Stevens County Pioneer Association has prepared an elaborate programme for the annual picnic to be held here Wednesday, June 30. A number of prominent citizens have been invited to deliver addresses and a basket picnic will be one of the features.


# THIS IS THE BEST TIME OF THE YEAR

FOR A NEW PLATE OR BRIDGE.

As there is little or no danger of sore gums or other troubles while Spring lasts. Our plates give the mouth a natural expression, and will prove a lasting comfort.

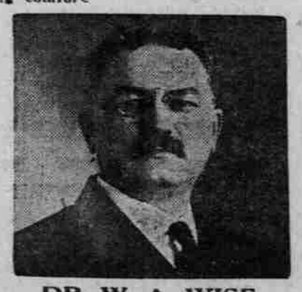

DR. W. A. WISE
President and Manager.
22 Years Established in Portland.

We will give you a good 22k gold or porcelain crown for..... $ 3.50
Molar crowns ..... 5.00
22k bridge teeth..... 3.00
Gold or enamel fillings..... 1.00
Silver fillings ..... .50
Inlay fillings of all kinds..... 2.50
Good rubber plates..... 5.00
The best red rubber plates..... 7.50
Painless extraction. ..... .50

Painless extractions free when plates or bridge work is ordered.
Work guaranteed for 15 years.

THE WISE DENTAL CO.
(Inc.)
The Failing Bldg., 3d and Wash. Sts.
Office hours—8 A. M. to 8 P. M.
Sundays, 9 to 1.
Phones A and Main 2023.

If you judge cigarettes by their price, you might never try

# IMPERIALES CIGARETTES

—and never know what a delightful pleasure you were missing. Imperiales are plain and low-priced, because all the quality is put into the tobacco—just where you want it. A rich, smooth, satisfying smoke that gives the full taste of delicately blended tobacco—

For the paper is the thinnest mais—crimped, not pasted; and each cigarette has an individual mouthpiece to cool the smoke.

10 for 10c

Sold Everywhere
THE JOHN BOLLMAN CO.
Manufacturers, San Francisco