INCOME TAX MEN SORE DISPLEASED

Joint Amendment, Half Loaf at Best, Likely, Too, to Fail.

CUMBERSOME IF ADOPTED

States of South and West Would Adopt Measure, but Eastern Legislatures Can't Be Counted as Favorable.

OREGONIAN NEWS BUREAU, Washington, June 20.—Sincere friends of the income tax—and there are not as many of them in the United States Senate as is generally supposed—are sore displeased because their pet amendment to the tariff bill has been sidetracked in favor of a joint amendment apparently opening the way to a constitutional amendment. Their disgruntlement arises from the fear that such a constitutional amendment will not be adopted for many years to come.

The amendment of the Federal Constitution in these days is a difficult and a long procedure. First must come the joint resolution adopted by a two-thirds vote of both branches of Congress. Then the amendment must be ratified by the Legislatures of three-fourths of the state. This latter operation, at best, would consume two years or more, assuming that three-fourths of the state Legislatures favor such an amendment. But therein lies the greatest danger.

Eastern States Uncertain.

It is known that most of the Western states and states of the South would gladly welcome opportunity to vote for the ratification of such an amendment, but there is serious question whether many of the states of the East, the small but populous states, through their Legislatures would fall into line. Sentiment in favor of an income tax is not strong in the East, and the class of men or the class of interests that wield great power in Eastern Legislatures would exercise that power to prevent ratification of the suggested constitutional amendment.

Should more than one-fourth of the states—that is, should 12 states refuse through their Legislatures to support the amendment, it would be defeated, and the whole campaign, inaugurated this Winter, would fail.

True believers in the income tax have hoped against hope that they would be given opportunity to have a direct vote upon their amendment. They are confident that legislation which they contemplated would stand the test in the courts; they believe it would be approved by the Supreme Court, as it is now constituted, and they quote at least one judge upon the Supreme bench as voicing this opinion.

Taft's Word Scatters Forces.

Being convinced, as they are, that their amendment would be held constitutional, they have insisted from the first that their plan should at least be given a trial. If it is approved by the courts the country would have the immediate benefit of an income tax; if it fails, then there is time enough to draft and put through an amendment to the Constitution.

The possibility that 12 or more states will refuse to ratify a constitutional amendment is not the only danger that confronts the compromise income tax movement. Before the state Legislatures can act Congress, by a two-thirds vote, must pass the resolution proposing the amendment. Such an amendment will be agreed to by the House if the House is given opportunity to vote, but the proposed resolution is to go through as an amendment to the pending tariff bill it cannot get before the House until after the Senate has passed the Payne-Aldrich measure.

BISHOP MAKES ADDRESS

Baccalaureate Address Delivered at University of Oregon.

UNIVERSITY OF OREGON, Eugene, Or., June 20.—(Special.)—Over 1500 people listened to the baccalaureate sermon by the Right Rev. Charles W. Scadding, D. D., in Villard Hall this morning.

The hall was filled to capacity. The seniors in their caps and gowns marched in and occupied the front rows, the faculty, the speakers, Hon. R. A. Booth, Regent S. H. Friendly and ex-Regent Hendricks were seated on the spacious platform, while a chorus of 150 voices, led by Professor I. M. Glen, and an orchestra composed of Eugene and Portland talent were arranged to the right of the platform.

The auditorium was elaborately decorated in evergreens by the juniors. The large chorus composed of singers from Portland, Eugene and Valley towns, gave some of the best singing ever heard in Eugene.

WESTON NEARS SALT LAKE

Recovers From Prostration and From Injury by Fall.

OGDEN, Utah, June 21.—At 1 o'clock this (Monday) morning, Edward Payson Weston, the pedestrian, left Ogden, traveling westward along the Southern Pacific right of way. He expects to reach the Great Salt Lake by daylight in order that he may secure a good view of that body of water and hopes to reach Lucin, 40 miles to the westward, before resting for the day.

Weston is in good condition, having recovered from his semi-prostration from the heat and from the slight injury which he suffered from a fall on his way to this city.

RICH FARMER SENTENCED

Convicted of Stealing Horses, He Is Given Three Years.

SPOKANE, Wash., June 20.—(Special.)—Judge O. H. Holcomb passed sentence on two men yesterday at Ritzville. J. S. Boone, a wealthy farmer living near Sprague, and convicted of larceny in connection with the taking of two horses, was given three years in the penitentiary. J. R. Bobon, convicted of stealing a saddle horse from Steven Davenish, was sentenced to the reformatory at Monroe.

SURVEYORS BEGIN WORK

Northern Pacific Crew Starts Operations at Castle Rock.

CASTLE ROCK, Wash., June 20.—(Special.)—A large party of Northern Pacific surveyors arrived here yesterday morning and at once began laying out their work, a part of them putting in the day getting stakes out at a local shingle mill. Some of them stated that they were here to run the lines for the extra track which the Northern Pacific is to construct at once between Vancouver and Portland, and construction of which is now said to be under way between Kalama and Vancouver.

This work is expected to liven things up very materially in this region this Summer. The news that the long drawn out controversy between the St. Helens (Or.) Mill & Power Company and the company represented by Dr. Coe has been ended by the decision recently rendered by Judge Hanford in the Federal Court at Tacoma, has inspired local people with new hope that something will be doing soon in the way of developing the immense water power which is now going to waste in the vicinity of Mount St. Helens. The development of this power and the erection of an electric road into that wonderfully rich region will mean much to this city and adjoining country and cause the wheels of industry to hum as never before.

STUDY "STRAW DISEASE"

DOCTOR VOLUNTARILY INOCULATES HIMSELF.

Peculiar Malady Attacking Sailors to Be Studied Scientifically at Close Range.

PHILADELPHIA, June 21.—For the sake of medical science and to determine the nature of the "straw disease" which was discovered several weeks ago among the sailors of P. A. B. Widener's yacht Josephine, and other harbor craft, Dr. Joseph Goldberger, an attache of the local marine hospital service, has gone to Washington, with his arm a mass of blisters and small pimples, that the scientists there may study the strange disease.

Dr. Goldberger was assisted in his experiment by Dr. James S. Shanger, of the hospital force, an expert on contagious diseases, who has inoculated himself with virus from Dr. Goldberger's arm. From the time the disease was first reported, the Government, state and city authorities have been interested in it. In view of the fact that many cases of it have been treated as hives, the physicians believe there are many other cases that have not been reported.

Whether the disease is due to a fungoid or other vegetable germ is unknown. All that is definitely known of the strange malady is that a number of sailors were afflicted with it after having slept on new straw mattresses.

COMMITTEES WILL RECEIVE

Eugene People to Welcome Portland Excursion Wednesday.

EUGENE, Or., June 20.—(Special.)—The following reception committees have been appointed to welcome the Portlanders when they arrive Wednesday in Eugene to attend the dedication of the new depot park and the commencement-day exercises at the University of Oregon:

Eugene Commercial Club—Helmus W. Thompson, president, and M. J. Duryea, vice-president.

Promotion Department—L. L. Whitson, president, and A. C. Dixon, vice-president.

Merchants' Protective Association—W. M. Green, president, and F. R. Wetherbee, vice-president.

City Council—John M. Williams and F. J. Berger.

University of Oregon—L. R. Alderman and Professor F. S. Dunn.

Women's Auxiliary Commercial Club—Mrs. R. McMurphey, president, and Mrs. W. W. Calkins, vice-president.

Press—W. G. Gilstrap and Charles H. Fisher.

Women of the University—Mrs. P. L. Campbell and Professor Luella Clay Carson.

General Committee—Judge G. R. Chrisman, C. M. Young, F. W. Osburn, W. E. Brown, Dr. D. A. Paine, C. S. Frank, J. S. Luckey, P. E. Snodgrass, L. H. Potter, F. E. Chambers, R. McMurphey, Webster Kincaid, B. L. Bogart, W. C. Heckart, Leonard Brown, Fred Moullen, R. Wray and J. R. Van Winkle.

TWO REPUBLICANS LOSE

Democratic Legislators Elected by Large Majorities.

SEATTLE, Wash., June 20.—(Special.)—Whether it is a rebuke or whether it "just happened so" is something Republicans are wondering today in Seattle since returns have been received concerning special elections held in Grant County and Douglas County Saturday. In both these counties special elections were held because incumbents of the last Legislature had moved out of their districts.

Returns show John W. Hannah, of Waterville, Douglas County, Democrat, winner over J. C. Brennesholtz, Republican, by 300. In Grant County, E. I. Huffman, Democrat, defeated F. I. Campbell, Republican, by at least 400, making a sweeping Democratic victory in a Republican stronghold.

In the Wilson Creek precinct, where Campbell lives, out of 108 votes polled, Campbell received but one, though the city is strongly Republican. The Republican County central committee concedes his defeat.

CANARY ISLANDS SHOCKED

Sharp Quake Demolishes Buildings and Frightens Inhabitants.

TENERIFFE, Canary Islands, June 20.—A sharp earth shock, accompanied by continued rumblings, occurred yesterday at Iaod, on the West Coast. The City Hall, the barracks and several houses were demolished. The residents fled to the hills. No casualties are reported.

MRS. GOULD AGAIN RAPPED

(Continued From First Page.)

less and many women do dress admirably on a quarter or a sixth of that amount."

According to Mrs. Gould, it is necessary for a New Yorker to have in the course of a year 12 morning gowns, 22 dinner gowns, 15 reception gowns, 24 street gowns, six house gowns, six negligee gowns, six tailored suits, four riding habits, 20 yachting suits, six evening wraps, eight sets of furs and about a shopful of hats, stockings, gloves, corsets and other miscellaneous articles.

Vancouver Pastor Arrives.

VANCOUVER, Wash., June 20.—(Special.)—Rev. Otis E. Gray, the new rector of St. Luke's parish, and his bride have arrived in Vancouver and Mr. Gray will conduct services at St. Luke's Episcopal Church on Sunday morning and evening for the first time.

Donatelli's Band Thrills.

The Oaks has many attractions this year that have never before been seen here. The trail is snappier than ever, the carnival spirit never was so keen, but Donatelli's famous Italian band has not yet played to empty seats.

WILL RADIUM WIN?

Thursday Will Decide Result of Experiment Here.

CANCER PATIENT TRIES IT

Local Physicians Say Element Is Valueless as Cure, but Naturopath Makes Attempt—Beaverton Resident to Be Treated.

Has the time come when a check can be put on the inroads of the dread disease, cancer, is making into the human race? According to Dr. W. E. Mallory, a local naturopath, cancer, if detected in its early stages, may be banished from the system, whether it be hereditary so-called, or comes from the many causes now known to end in cancer. He refers to the radium treatment.

Several "orthodox" physicians, however, when asked for their opinion last night, declared the use of radium in the treatment of cancer, is absolutely without value. Repeated trials, they said, have been made both in this country and abroad, always with failure resulting. Experiments along this line have been made in Portland hospitals by a number of local practioners, who have obtained small supplies of radium possessings varying degrees of activity, from the Curie laboratories in Paris. Even the discoverers, it is said, make no extravagant claims for radium.

Yesterday morning at the office of the Portland "naturopath" referred to, the radium treatment was given to L. D. Holderman, of Beaverton, Or., who is confident the result will be a cure of the disease.

Holderman was suffering from a serious cancerous growth around the ear and base of the lobes. Even to the inexperienced observer the disease was spreading over the face and would, said the practioner, eventually reach the brain. As the man lay on his right side the red and purple-tinted flesh showed up strongly against the purer forehead cuticle. Hearing, though somewhat defective, was not wholly impaired, and the patient said he suffered no pain. The application of the radium was painless and it was said that no pain would result during the course of the treatment. The operator thoroughly cleansed the parts with an antiseptic wash, and then applied from a glass tube what he announced was radium in an impure form, or in reality uranium ore, containing a high percentage of radium. This radium was said to be of 400 radio-activities.

Looking somewhat like antimony, in a dark powder-like form, the radium was spread all over the ear, over the surrounding affected flesh and skin and inside the ear where the growth had penetrated. Not more than several centigrammes were used. Shredded sponge was then placed over the radium and the whole secured in place by surgical bandages.

"In 80 hours," said the doctor, "the growth should be practically removed. The action will be similar to that in which the skin of a pimple dries up. The whole will become dry and hard and when the bandages are removed the cancer will be removed also, just as decayed skin is removed after the growth of fresh skin underneath."

The doctor instructed the patient to visit him again Thursday, when probably there will be several parts of the growth not removed, in the event that a cure is even partial. To these growths application will be made of a tube of radium of 1,000,000 radio-activities, and in two weeks the doctor expects an absolutely certain cure will result.

This latter radium, said to be as nearly pure as Professor and Madame Curie can prepare it, is extremely valuable, and the operator said the little he has in his possession, is the first ever brought to the West. There are only two ounces in the world, and its value is appraised at $4,000,000 an ounce, according to the estimates made by the discoverers of the so-called element. This tube will be applied for an hour at a time to the growths.

The Holderman case will be watched with considerable interes, to ascertain if the beliefs held are well founded. Holderman has had the cancer in a marked determinable form for eight years, and says he contracted it 17 years ago by a thorn penetrating the lobe of his ear. This belief is considered erroneous, as generally cancer does not originate from ordinary blood-poisoning.

ALLEGED FORGER CAUGHT

Paul Martindale, Typewriter Salesman, Is Returned From Idaho.

Paul Martindale, formerly a salesman for the L. C. Smith Typewriter Company, of this city, was brought back to Portland last night from Boise, Idaho, by Deputy Sheriff Archie F. Leonard. Martindale is under indictment by the grand jury and was arrested on a bench-warrant from the Circuit Court charging him with the forgery of a contract. The complainant against Martindale is H. E. Stemler, manager of the local typewriter agency. Martindale is accused of having sold a typewriter last October to John Preuss, a druggist, of Marshfield, Or., and of having collected the money for it from him, and returning to his home office a contract signed with Preuss' name, purporting that the machine had been sold under contract on time payments. Recent efforts to collect from Preuss brought the alleged fraud to light. Martindale left his position and went to Boise shortly after the alleged sale.

DANIELS COMET OBSERVED

Seen at Same Time in Various Parts of Country.

CAMBRIDGE, Mass., June 20.—A telegram has been received at the Harvard College observatory from Professor Harriet W. Bigelow, of Smith College, Northampton, stating that Daniel's comet was observed by her June 18.

It was in right ascension 1 hour 48 minutes and 21.7 seconds and declension plus 32 degrees, 13 minutes 2 seconds. Other telegrams say the comet, which is visible with a small telescope, had been observed by Professor W. W. Campbell at Lick Observatory and by Professor W. J. Hussey at Ann Arbor, Mich.

WOMEN AID POOR FAMILY

Pay Mortgage on Home of Man in Jail on Murder Charge.

SEATTLE, Wash., June 20.—(Special.)—The mortgage on the furniture of the Jean Fortier family was paid yesterday by Mrs. Harvey Moss. Of the funds, $50 were raised at a benefit party given a short time ago at Thorne's hall under the auspices of a number of Green Lake women.

The family resides on Wallingford avenue, near North Eighty-third street. The husband and father is in jail, charged with killing his brother, Michael Fortier, and his brother's wife.

CLATSKANIE SHOWS ROSES

Exhibits Are Larger and Better Than in Previous Years.

CLATSKANIE, Or., June 20.—(Special.)—The third annual rose show given under the auspices of the women of the Presbyterian Church, was opened by Mayor Henry Kratz, of this city, at Graham Hall yesterday afternoon, and closed late last night. It was participated in by nearly every locality in Columbia County.

Mrs. C. C. Masten, of St. Helens, won first prize for the best general collection, which consisted of 20 different varieties; Mrs. N. D. Johnson, of Rainier, second prize; Mrs. A. H. George, of St. Helens, third. Mrs. Henry Kratz won first prize for best general collection from Clatskanie on nine varieties.

The exhibit was larger and better than on any previous occasion. Mrs. Frank Merrill and Mrs. W. F. Myers, of Portland, and Mrs. J. J. Eastman, of Clatskanie, acted as judges.

PROMINENT EAGLE IS DEAD

John Taggart Was Past Worthy President, Aerie No. 4.

John Taggart, past worthy president of Aerie No. 4, Order of Eagles, died yesterday afternoon at the Oak Grove Sanitarium, after a prolonged illness, aged 30 years. He was a son of Mr. and Mrs. T. J. Taggart, of 131 Fifteenth street North. He was a native Oregonian and was an active worker in the Order of Eagles and the Ancient Order of Hibernians.

The Late John Taggart.

Mr. Taggart is survived by his father and mother, two brothers and three sisters. The funeral arrangements have not yet been perfected.

HARD STORM HITS GULF

Waters Rise Five Feet Above Normal Tide Inflow.

NEW ORLEANS, June 20.—A severe storm passed over the Mississippi Coast today. The waters of the Gulf reached a height of from 3 to 5 feet above the normal tide inflow. A number of steamboats were beached and property along the shore was damaged.

AT THE HOTELS.

The Portland—M. T. Potter, Los Angeles; Louis J. Schiring and wife, Joliett; S. O. Dugger and wife, Chicago; C. M. Cohn, New York; Mr. and Mrs. C. H. Weber, New York; J. M. Hartford and wife, Mabel Wilber, Pasadena; G. S. Sutherlamb and wife, O. L. Pigman, Pasadena; Alice Shaw, Columbus; S. Kenney, Blanche Gardner, Merry Widow; Harry E. Farquham, Chicago; J. F. Donnell, New York; W. F. Culberson, San Francisco; George E. Reirson and wife, Mrs. S. J. Jones, San Francisco; F. W. Lewis, Lincoln; W. B. Slick, Boise; Harry M. Wolf, C. B. Jacobs, New York; F. R. Ivory, Boston; G. F. Edwards, San Francisco; J. Hoffman, Omaha; A. Potter, Los Angeles; Mrs. C. Humegin, Spokane; S. P. Hother and wife, San Jose; E. A. Crandall, Chicago; H. F. de Galler, Los Angeles; S. Gillispie, St. Paul; J. O. Cook, Chicago; Maude M. Houle, Mrs. C. Humigan, Spokane; S. P. Hother and wife, San Jose; E. A. Crandall, Chicago; H. F. de Galler, Los Angeles; S. Gillispie, St. Paul; J. O. Cook, Chicago; C. Thayer, Tillamook; H. L. Wiley, Seattle; C. E. Bonny, Mr. and Mrs. J. O. Harron, Miss Dentforth, San Francisco; O. G. Malkon, Chicago; J. D. Hone, Tacoma; W. W. Phellps, A. Elston, San Francisco; Mr. and Mrs. J. D. Sherwood, Spokane; E. C. Moller, Hood River; B. W. Ross, Tillamook; Maude M. Haule and son, Spokane; H. B. Lewis and wife, San Francisco; J. F. Farrell and wife, F. A. Maybee and wife, St. Louis; Mr. and Mrs. L. W. Bosserman, La Porte; B. J. Gwynne, Ida Reding, Hood River; Walter Martin and party, San Francisco; H. S. Hull and wife, Traverse City; L. W. Buttler, Hartford, Conn.; Eva Hemmingway, Helen Adnanse, Grand Rapids; T. S. White and wife, St. Paul; Ed Coleman, St. Louis; O. M. MacLeod, New York; Mrs. F. M. Humphrey, New York; Miss M. M. Smedburg, New York; W. F. Klepetko and daughter, New York; F. H. Finley, Spokane; H. Holmes, San Francisco; W. W. Palmer, Chicago; D. Scott, Denver; W. H. Gansten, San Francisco; Mr. and Mrs. W. W. F. Darnow, St. Augustine; Volney Kunyan, Cambridge; W. D. Allen and wife, Seattle; F. J. Smith, Fowlerville.

The Oregon—Percy P. Pierce, Buffalo; Mrs. T. G. Harper, Miss E. M. Harper, Burlington, Ia.; E. B. Arthur, Pasco; A. T. Warner, Seattle; A. L. Flynn, Tacoma; H. W. Fulton, Chehalis; L. B. Tate, Mrs. J. E. Tate, Kansas City; G. F. Hurlburt, Seattle; J. G. Fairfoul, Seattle; C. F. Gilbert, F. E. Newly, Hood River; B. L. Hillston, San Francisco; John Fox, Astoria; G. R. Chambers, Nahcotta; M. Weekler, New York; A. W. Stine, Astoria; C. E. Stamale and wife, San Francisco; F. E. Stockwell and son, Los Angeles; D. Spencer and wife, Columbus; J. D. Buell and wife, Eugene; J. M. McMursley, Chicago; H. F. McClellen, Roseburg; S. W. Garland, Lebanon; P. Fitzgibbon, Gardiner; P. E. Ramsch, H. J. Joseph, Chicago; J. Hunt, Gardiner; W. D. Phue, Rainier; H. W. Kanpisel, Corvallis; A. L. Walker, Corvallis; J. T. Rountree; Kurt Heyman, C. E. Van Alinda, New York; C. L. Kird, Mrs. J. Collins, Walla Walla; H. T. Nathan, San Francisco; H. H. Keys and wife, Chicago; J. McClintock, Seattle; Charles R. Ross, Sacramento; James A. Perry, Roseburg; J. M. Millard, Los Angeles; R. D. H. Vroom, New York; L. M. Sawyer, Des Moines; Mrs. Sawyer, Des Moines; C. D. Sawyer, Des Moines; J. Murry Page and wife, San Francisco; T. E. Flaherty, Philadelphia; B. W. La Dus and wife, Lansing, Mich.; Ed Maybugh, Pueblo; Mr. and Mrs. McGhie, New York; Mr. and Mrs. Kildings, New York; A. W. Stine and wife, Astoria; D. E. Yoran and family, Eugene; W. J. O'Connell, San Francisco; Mrs. George W. Putnam, Salt Lake City; F. J. Remert and wife, Boulder; F. E. Knowles and wife, Princeton; C. S. Ransome and wife, Mill City; Hugh B. Latham and wife, Idaho; F. H. Freind, Mr. J. Baltzer, St. Louis; C. E. Peterson and wife, F. P. Biglow and wife, Corvallis; S. B. Rathfon, Utica; Arthur Selander, Mashfield; H. I. Maxwell, A. G. Haberlin, Kansas City; Joseph T. Peters, The Dalles; Henry Hart, John T. Hart, Quincy; S. F. Lundstrom and wife, Minneapolis; Mrs. Val W. Tompkins, Cascade; T. J. Seufert, The Dalles; R. E. Davis, Lincoln; K. Osburn, Astoria; H. H. Heys, Bath; C. P. Livingstone, Portland; R. W. Hazzard and wife, Ollowa; Blanche Ubler, Mrs. N. J. Helm, Decatur; Floyd A. Naramore, Chicago.

The Perkins—O. H. Smith, Aurora; H. W. Hamlin, Hood River; H. H. Butterfield, J. L. Oliver, Palisade; Miss Gladys Hampton, John Hampton, F. Hampton and wife, Hugh Hampton and wife, N. B. Gardner, Eugene; E. W. Fuller, Missoula; L. Hansen, A. Hansen, Josie Hansen, Pendleton; Mrs. E. M. Ward, North Bend; G. M. Van Camp, Red Cloud; J. W. Callender, Athena; W. C. Murnow, Burton; L. Duncan, Haines; Mrs. R. Essen, Mrs. E. Kinney, city; F. D. Robbins, Texas; John Dan and family, Minneapolis; T. J. Nalley, M. D., St. Louis; W. D. Moore and wife, George McCarty and wife, Stewart; Charles Campbell and family, Milleton; Mrs. E. Buechner, Los Angeles; G. A. Walter, Seattle; Robert Campbell, Tacoma; J. P. Jordan and wife, White Hall; Thomas Mills, Tulare; Mrs. Crawford, Albany; M. McLearn, Walla Walla; Ada Cornell, Anna Edwards, Ludington, Mich; F. L. Hossack, Clara Hossack, May B. Patterson, Los Angeles; Mrs. D. A. James, Denver; H. Woods, B. J. Trowbridge, Medford; E. Junkin, Pittsburg; Alf. Moore, Dallas, Tex.; C. W. Kinson and wife, Tacoma; Joseph Deegan, Colabosses; J. H. Brady and wife, Miss B. D. Brady, Atlanta, Ga.; C. Markmann, Dusselborf; H. G. Roming and family, C. Chalfant, China; L. M. Curl, Albany; H. F. Morrison, Bandon; Frederick Carroll and wife, Pittsburg; A. J. Ahola, Goldendale; Joseph Casey and wife, Jordan; L. McKenzie and wife, The Dalles.

The Imperial—W. Marks and wife, Albany; H. D. Smith, Vancouver, Wash.; A. Hardy, Limnton, Or.; C. N. McArthur, Salem, Or.; J. Neilbank and wife, Chilicothe, Mo.; A. C. Martin, Dayville; R. Jennings, Salem; R. Ball, Riddle; J. Casey and wife, Miles City, Mont.; F. Ziegler, city; R. P. Hickey, Bakersfield, Cal.; E. S. Rose, Philadelphia; E. Carter and wife, Miss G. Churchman, Ashland; L. W. Baker, Eugene; H. H. Schmitt, Ireswell, Or.; M. C. Harris and wife, Eugene; J. P. Eccles, R. L. Burdic and wife, H. Burdic, R. Burdic, Seattle; W. Booth, Prineville; Miss M. Kidder, Astoria; D. W. and Mrs. S. Staats, Forest Grove; O. W. Brunton, Walla Walla, Wash.; C. L. Sheen, San Francisco; J. F. Lenaghan, Key West, Fla.; Mrs. A. Gowen, Miss G. Gowen, Burns; K. Leaney, Seattle; L. Moore and wife, San Rafael, Cal.; C. W. Stipp, Chenowith; C. C. Coad, J. A. Lynch, Dallas, Or.; O. G. Crawford, Heppner; R. Corndexter, Prineville; E. Russell, North Bend; G. S. Clevenger and wife, Marshfield; W. O. Cann, Eureka; J. W. Snow, Marshfield; Miss E. Jones, E. H. Brown, M. O. Randolph and wife, Echo; J. H. Taylor and wife, Versailles; G. Groth, Hillsboro, O.; B. Westgerdes, Dayton, O.; G. Rice, Pendleton; L. Rice, Pendleton; W. Glisan, R. Stevenson, J. Hazlke and wife, New Castle, Pa.

The St. Charles—J. Licht, Frank L. Hay, city; E. E. Russell, Seattle; W. H. Acorn, Linnton; C. E. Svanson, Astoria; N. R. Lamanary, Corvallis; G. E. Mason, Jefferson; Adam Barr, Clatskanie; W. R. Hall, C. Vaughn, City; George Shelley, city; W. Morgan, Troutdale; Ralph R. Gume, city; W. J. Dixon, Boring; Elmer Newquist, Astoria; G. E. McFadden, T. Oliver, city; William Weller, Troutdale; Charles Simmonsen, Keiso; J. C. Taylor, South Bend; H. Hickford, Salem; F. G. Clifford and wife, The Dalles; Jim Traglor, Roy Hedrick, Drain; R. J. Robinson, S. S. Van Blacan, Grants Pass; Charles Byrd, Clatskanie; Theo Rath, Washougal, Wash.; J. C. Thomas, Goldendale, Wash.; H. L. Ackers, Ostrander; Ed V. Kerch, Lebans, Wash.; S. Nielsen, Thomas J. Myler, city; Henry Lyons, Toledo, Wash.; A. W. Daley, Scio; J. W. McRae and wife, McMinnville; E. C. Russell, Seattle, Wash.; C. S. McCarty, city; Charles Shepherd, Yamhill; B. Coffee, Kalama; Frank Irvin, city; Sam J. Smith and wife, Forest Grove; O. E. Vining, St. Helens; M. F. McKehny, Ann Arbor; Arthur Awald, city; H. T. Johnston and family, Pawnee, Williams, city; C. Whitman, Sheridan, Or.; C. J. Rea, Myrtle Creek; H. M. Phillips, Ed Dummere, city; J. W. Carroll, H. Carroll, Kelso.

The Nortonia—L. Hamburg, Mrs. L. Hamburg, St. Louis; Carl Abrams, Salem; Edward Kimball, Mrs. Edward Kimball, Irene Kelly, Salt Lake City; Mrs. B. Rosenberg, Denver; Edgar R. Wilson, Oakland; John Campbell, Mrs. John Campbell, Los Angeles; E. B. Wheeler, Kansas City; Mrs. J. M. Humphrey, Miss Mary M. Smredberg, Charles M. Cohen, New York City; J. E. Ritchey, Mrs. J. E. Ritchey, San Antonio; B. A. Weiner, Spokane; W. E. Olwer, Omaha; Margaret H. Wallace, Hood River; R. L. Benson, Mrs. R. L. Benson, San Francisco; L. W. Downs, Douglas, Ariz.; Mrs. Martin W. Watrous, Seattle; Miss Forbes and maid, Butte; Mrs. L. H. Duke, Salt Lake City; Mrs. L. M. Rush, Mrs. Charles Levan, Savannah, Ga.; M. J. McArthur, Mrs. M. J. McArthur, Mrs. J. B. McArthur, St. Paul, Minn.; Miss Jule Woods, Des Moines.

The Cornelius—T. M. Seavie and wife, Baldar; H. T. Heath and wife, Manila; J. R. Burdett and wife, Seattle; Wilton Winn and wife, Juneau; Mrs. B. I. Russell, city; Mary Landon, Dover; Lyle E. Young, Marshalltown; Keith Lackey, Seattle; E. R. Richardson, San Antonio; E. Lowey, New York; A. S. Corvell and wife, Benard Brook; J. A. Walter and wife, Canton; T. J. King, Boston; R. J. Taylor, Vancouver; Mrs. S. Barton, Ellensburg; C. C. Brown and wife, city; D. N. Jackson, Tacoma; A. E. Lake, The Dalles; James Snell, Portland; M. D. Wisdom, Seattle.

"Where the blue surges roll or the blue mountains soar, the blue serge suit is right to the fore."

If you get the right kind there's nothing better; if you get the wrong kind there's nothing worse. You can't go wrong if you buy here. We carry all wool serges only, at $12 to $30. Either two or three-piece suits.

LION CLOTHIERS
166-170 Third St.

THIS IS THE BEST TIME OF THE YEAR
FOR A NEW PLATE OR BRIDGE.

As there is little or no danger of sore gums or other troubles while Spring lasts. Our plates give the mouth a natural expression, and will prove a lasting comfort.

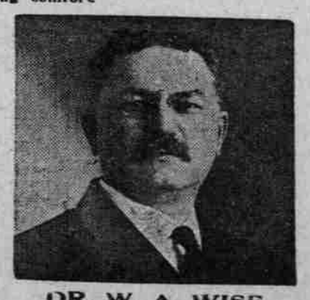

DR. W. A. WISE
President and Manager.
22 Years Established in Portland.

We will give you a good 22k gold or porcelain crown for	$ 3.50
Molar crowns	5.00
22k bridge teeth	3.00
Gold or enamel fillings	1.00
Silver fillings	.50
Inlay fillings of all kinds	2.50
Good rubber plates	5.00
The best red rubber plates	7.50
Painless extraction	.50

Painless extractions free when plates or bridge work is ordered.
Work guaranteed for 15 years.

THE WISE DENTAL CO.
(Inc.)
The Failing Bldg., 3d and Wash. Sts.
Office hours—8 A. M. to 8 P. M.
Sundays, 9 to 1.
Phones A and Main 2029.

Electric Tungsten Lamps

THE MOST ECONOMICAL INCANDESCENT ELECTRIC LAMP MADE

40 Watt, 32-Candle Power, $ .85
60 Watt, 48-Candle Power, $1.00
100 Watt, 80-Candle Power, $1.30
250 Watt, 200-Candle Power, $2.50

These prices are the lowets in the City.

It gives twice the light of the ordinary incandescent lamp for the same cost per hour.

PORTLAND RAILWAY LIGHT & POWER CO.
147 Seventh Street

Columbia
U·S·Gov·Inspected Est·1888·
Hams and Bacon

Culinary happy will all young wives be,
With this brand on hand for breakfast or tea.

ALL LEADING DEALERS

Union Meat Co
Pioneer Packers of the Pacific

LOW FARES EAST
JULY 2-3, AUGUST 11-12
VIA
Rock Island-Frisco Lines

We can give you the advantage of the finest of SCENERY both GOING and COMING, as well as a pleasant and quick journey, with "STOPOVERS" anywhere to visit your friends.

FREE ADVICE by TRAVEL EXPERTS is offered by the ROCK ISLAND LINES. It will be genuine, honest advice bearing on your particular trip and the particular ROUTES over which it will be to your advantage to travel.

Come in NOW and let us help plan and arrange it for you.

ROUND TRIP TO

Omaha, Minneapolis, St. Joe, Kansas City, St. Paul	$60.00
St. Louis	$67.50
Chicago	$72.50

CALL on or WRITE us for RESERVATIONS and INFORMATION in full.

C. A. HUNTER, General Agent, 140 Third Street, Portland, Oregon.