MORSE RELEASED AFTER LONG FIGHT

Convicted Banker Out on Bail Until October, Pending His Appeal to Higher Court.

BAIL BOND FOR $125,000

Many Prominent Men Sign Papers That Allow Prisoner to Return to His Family for Summer and Prepare His Fight.

NEW YORK, June 16.—Charles W. Morse, convicted banker, was released on bail today pending the taking up of his appeal in the United States Court of Appeals next October. For nearly four months Morse will be free.

At the end of that time the Court of Appeals either will order a new trial or affirm the sentence of 15 years' imprisonment imposed upon the former ice king in November of last year.

The bail bond for $125,000 was signed by 20 wealthy friends of Mr. Morse, who volunteered for this service several months ago.

Morse to Be Busy.

"I am very glad for this," he said to the little group of friends who gathered about him in the Federal building to offer their congratulations.

"And now I have a busy four months before me. I am going straight to my home and take care of myself and my wife. There is a little planning to be done, and we expect to go to the country for a short time until I can think it all out. Then I shall get back here and climb into the harness to pull all the tangled threads together again."

Prominent Men on Bond.

Morse's release came largely through the activity of 25 of his friends, who petitioned the court in May, saying that they believed in his innocence and were ready to become responsible upon a bail bond for an indefinite sum. The signers included Frank A. Munsey, Augustus Van Wyck, John D. Crimmins, Oakleigh Thorne and other prominent bankers and business men.

Morse was convicted of having misappropriated the funds of his former chief bank, the National Bank of North America, in financial operations which led to his being thrown into bankruptcy early in 1908. He was sentenced to 15 years in the Federal prison in Atlanta, Ga. Since his conviction he has been in the Tombs. Attempts to have him admitted to bail have extended over seven months.

HEINZES' BOOKS MUTILATED

Grand Jury Charges Pages Torn Out of United Copper Records.

NEW YORK, June 16.—Just what books and papers of the United Copper Company needed in the prosecution of F. Augustus Heinze are missing was made public here today when Heinze, the president of the company; his brother, Arthur P. Heinze, and Carlos Warfield, an ex-director, appeared before Judge Ray in the United States Circuit Court to plead to the indictment by the Federal grand jury charging them with conspiracy to obstruct the administration of justice.

As listed in the findings of the grand jury, the missing books and papers are:

Ten books of accounts, 50 letters, 5 letter-press copybooks, 5 minute books and 50 other documents. The books are sought by the Federal authorities in the investigation of charges that Heinze misappropriated the funds of the Mercantile National Bank, of which he was formerly president.

The two Heinzes and Calvin E. Oger, one of the Heinze associates, also named in the indictment, are charged specifically with removing on May 19 44 pages from a ledger, 16 pages from a journal and 18 pages from a cashbook.

Warfield is charged with abstracting the books and papers of the company from the offices of the company, while Arthur P. Heinze, individually, is accused of giving $100 to Tracy Buckingham, a clerk, at the time of his alleged flight to Canada, when he was wanted as a witness by the Government.

The brothers Heinze and Warfield today pleaded not guilty and have until Wednesday next to demur or take such action as their counsel may see fit. They each gave $2500 bail.

MISTAKE DELAYS METERS

Wrong Sample Submitted—New Administration to Solve Puzzle.

An interesting question is raised by the action of the Water Board, which met in special session yesterday afternoon to consider a statement by the agent of the Pittsburg Meter Company regarding an award for 5000 meters for the Portland system. After the contract was let to this concern, it was found that the wrong sample had been submitted in competition with other manufacturers, and the board therefore rescinded its action and rejected all bids. A re-advertisement was ordered, proposals to be opened July 12, after the expiration of Mayor Lane's tenure of office. Joseph Simon will then be chairman of the board. Will he favor the installation of these meters? is the query in official circles.

Had it not been for the mistake of submitting the wrong sample meter three weeks ago, when the bids were opened, a batch of 5000 meters would now be in course of manufacture for Portland, and the first shipment would have been here by this time. It would then have been necessary for the incoming Administration to have installed that number, as the board also awarded a contract for installation of meters.

SHOW WHERE MONEY WENT

Candidates and Democratic Committee File Campaign Statements.

For the first time in the history of Portland a full statement of receipts and disbursements of the Democratic central committee was filed with City Auditor Barbur yesterday morning by D. M. Watson, treasurer. This is required to be done by the provisions of the law enacted by the people one year ago. All candidates also are compelled to record statements of their expenses.

The Democratic central committee, of which George H. Thomas is chairman, had a strenuous time trying to elect its candidate, Judge Munly. The itemized statement of disbursements shows that much of the $597 received from the faithful was expended for advertising, printing and distributing circulars, which were mailed to all voters during the campaign. The following contributions were received: D. M. Watson, $25; Jefferson Myers, $25; John Montag, $25; M. G. Munly, $450; M. G. Munly, $1; A. M. Crowley, $20; a friend, $5; H. B. Nicholas, $5; B. M. Whitney, $25; A. W. Cauthorn, $1; Tom M. Word, $10; W. E. Purdy, $5, total receipts, $597.

J. E. Werlein, City Treasurer, who was re-elected, filed his statement of expenses. He expended just $100, which he paid to the Republican city central committee. To win the race for Councilmanic honors in the Second Ward, H. W. Wallace contributed the sum of $25 to the central committee. Frank E. Watkins, elected in the Fifth Ward to succeed Councilman Cottel, spent $15 for cards and contributed $40 to the committee. J. T. Ellis, who beat all of his competitors in the Tenth Ward for Councilman, gave the committee $40 and paid a printer $38 for cards. M. E. Thompson, who ran for Councilman-at-Large and was defeated, had the pleasure of parting with $99.55 for printing, stenographers and postage stamps.

Candidates have until June 22 to file their statements of receipts and disbursements under the law, and unless they comply with the provisions they are subject to fine and imprisonment. Many of them have thus far failed to record their statements.

PINCUS TALKS OF HOPS

SAYS GROWERS WILL MAKE FORTUNE THIS YEAR.

Prophesies Deficiency of 60,000 Bales in This Country and Demand From England.

TACOMA, Wash., June 16.—(Special.)—If the hopgrowers of Washington and Oregon take good care of their crops and harvest them in good shape, unless all signs fail they will make a small fortune this year, according to James Pincus, of Pincus & Sons, of Tacoma, who today reviewed the situation in the hop market.

Mr. Pincus places the possible crop of the United States at 190,000 bales, divided as follows: Washington, 20,000 bales; Oregon, 60,000 bales; California, 75,000 bales; New York, 35,000 bales.

Oregon produced 92,000 bales last year, which was a short crop; New York, 35,000 bales; Washington, 17,000 bales, and California, 67,000 bales.

The annual consumption of hops is 250,000 bales in the United States, leaving a heavy deficiency of 60,000 bales, partly to be supplied by import.

"England must have at least 60,000 bales of American hops, notwithstanding the size of its yield," said Mr. Pincus. "It looks now as if there will be a scramble between the English and the American brewers for their supply this Fall. These conditions are now realized by the most conservative operators, hence the constant advance in the market for 1909 and old hops. It certainly seems as if the lean years had passed for the hopgrower and for the growers who take good care of their yards the remainder of the season will profit."

HAMILTON STILL IN JAIL

ATTORNEY FEARS CHARGE OF FORGERY LATER.

Ex-Adjutant-General Rearrested on Another Embezzlement Charge, Which Is Surprise.

OLYMPIA, Wash., June 16.—Because the state rearrested Hamilton today on another embezzlement charge instead of forgery, J. W. Robinson, attorney for the ex-Adjutant-General, decided not to give bail at this time, fearing if he does, the state will spring the forgery charge later and put Hamilton back in jail.

There was a recent understanding between Robinson and the State Attorney that the state would be willing to permit Hamilton his liberty on $20,000 bail. Hamilton has been held on $30,000 bail under the first embezzlement charge and it was understood the additional $10,000 would be on a forgery charge. When the forgery charge was not used, Robinson does not know how to size up the situation and says Hamilton will remain in jail until he learns just what bail is required to give him liberty, when it will be furnished.

This morning Hamilton was arrested on a charge of embezzling $701 March 1, 1908, was taken before Police Court, where hearing was waived and bail was fixed at $10,000. At noon an information was filed in Superior Court, Hamilton was arraigned, pleaded not guilty and trial was postponed to the September term.

THIRTEEN TO GRADUATE

Allen Preparatory School to Hold Exercises in Hawthorne Church.

Commencement exercises of the Allen Preparatory School will be held tonight at the Hawthorne Park Presbyterian Church at 8 o'clock, a select programme having been arranged to mark the closing of the school term for the graduates. The class of 1909 will be addressed by Rev. Benjamin Young and the presentation of diplomas will be made by Mrs. Margaret V. Allen, principal of the school. Thirteen young people will receive sheepskins, all having successfully passed the examinations with good percentages.

After the ceremonies a reception will be given the class in the school parlors at East Twelfth and Salmon streets, to which the friends and relatives of the graduates have been invited. The programme is as follows:

Vocal solo, "The Touch of Night," (Frank Lambert), Dr. George Alnsie; address, "The Value of an Ideal," Rev. Benjamin Young, D. D.; Vocal solo, (a), Sunshine and rain" (Blumenthal), (b) "Break, Break, Break!" (Sparks), Miss Metta Brown; presentation of diplomas, Mrs. Margaret V. Allen; vocal solo, "A Spring Song" (Schucan), Dr. George Ainslie.

The class of 1909 consists of the following: Florence Etoyle Bonnell, Harold James Chapman, Roland Earl Chapman, Frances Norris Clark, Helen Corey Holbrook, John Hughes, Agnes Amelia McLauchlin, Hazel Glendora Norman, Margauerite Thomas, Mary Graham Townsend, Mildred Rose Whittlesey, Katharine Woodward, David E. Johnston Wilson.

Hay Names Appointees.

OLYMPIA, Wash., June 16.—(Special.)—Governor Hay has announced the reappointment of J. E. Frost, of Ellensburg, and T. D. Rockwell, of Spokane, as members of the State Tax Commission. The Governor also appointed E. W. Lilley of Mesilo as member of the Southwest Washington Fair Commission, which leaves but one member yet to be named of a commission of 12.

Fugitive Soldiers Arrested.

Thomas Nelson and Peter O'Hara, privates in Battery B of the Fourth Artillery, stationed at Vancouver Barracks, were arrested by the police in this city last night shortly before midnight on advices from the military post, which alleged that they had broken arrest at the barracks.

POISON IN STOMACH

Strong Evidence Mrs. Bennett Was Murdered.

HUSBAND UNDER SUSPICION

Woman's Mother Reports Remark Which Confirmed Fear—Question Whether Strychnine Given by Doctor as Medicine.

LOS ANGELES, June 16.—Strychnine, a poison not used in the embalming fluid, was found in the stomach of Mrs. Eugenia T. Bennett by chemists and physicians who made an examination after the body was disinterred May 19 last. Her death occurred on February 13, and was supposed to have been caused by ptomaine poisoning from eating canned chile con carne. Harper E. Bennett, husband of the woman, is charged with her murder, and the report of the physicians was disclosed for the first time at the preliminary examination today.

Bennett is a real estate dealer of this city. He went to San Diego after the death of his wife. He returned to Los Angeles and was arrested after the report of the physicians was made to the District Attorney.

The physicians also testified today that the manner in which Mrs. Bennett died indicated strychnine poisoning and not ptomaine.

Mrs. Mary E. Walker, the aged mother of the dead woman, testified to having had suspicions that Bennett murdered her daughter and that she hid herself in a bathroom and overheard Bennett tell a friend who was constantly with him immediately after his wife's death:

"The coast is clear now, but I will watch the old woman."

On the other hand the family physician testified to having given Mrs. Bennett hypodermic injections of strychnine before her death. The examination will be continued tomorrow.

OLYMPIA AGAIN STIRRED

DISHONEST OFFICIALS SAID TO PAD PAYROLLS.

James Nealy Charged With Juggling Figures of State Fish Hatchery Office—Officials Silent.

OLYMPIA, Wash., June 16.—(Special.)—James Nealy, superintendent of the state fish hatchery at Sultan, Snohomish County, is under investigation, charged with obtaining state money unlawfully by forging warrants and padding payrolls. Another charge of petty peculation of a state employe is also under investigation here, but state officials say in both cases investigation has not progressed to a point where any criminal charge may be filed.

The Nealy charges were brought to the attention of the Governor, it is said, by Fish Commissioner Riseland. Complaint had been made by employes of the hatchery that they were not getting enough money. The payrolls showed employes were getting full pay. It is claimed Nealy paid in checks, put fake names on the payroll and greater amounts and personally pocketed the extra money.

But a few hundred dollars are involved. All the vouchers and records in the case are in possession of the Attorney-General for investigation. He is angry that any report gained publicity and refuses to discuss the matter in any way. The other case is said to have arisen from the discovery that one man's name appears on the payrolls of two separate departments of the state for services the same dates during one month. Details are refused by state officials.

OLD SOLDIERS TO QUIT

INMATES OF HOME AT SAWTELLE WANT MORE FOOD.

Executive of Institution Puts Blame on Congress and Increase of Inmates.

LOS ANGELES, Cal., June 16.—One hundred and fifty inmates of the Soldiers' Home at Sawtelle say tonight that they will leave the institution the day on which their pension money is available because of the scarcity of food on the tables of the institution. Other grievances are stated, but short rations is the principal one.

Governor T. J. Cochran, of the home, says he is willing to admit that the food supply at the home is low, but he alleges the appropriation for the home has been cut down by Congress, while the number of inmates has increased, and that today he had on hand a fund of but $42 to last the commissary department until July 1.

He also says that the boys who were willing to subsist on very short rations during war times without complaint are not now willing to get anywhere near a war footing when mealtime comes.

WARM FIGHT WILL ENSUE

(Continued From First Page.)

will tax tens of thousands of stockholders whose total incomes are very small and will exempt in a large measure the immense personal incomes of the country. The provision they favor treats large incomes exactly alike, whether received by corporations or individuals, and whether arising from interest, dividends, inheritances or otherwise. The plan which they propose simply carries the President's views to their legitimate end and is as consonant with the decision of the Supreme Court as is the tax on corporate incomes.

"There is no reason for exempting from this tax the vast incomes of individuals like Carnegie, Rockefeller and others, very large parts of whose fortunes do not consist of corporation stocks. It is also well known that corporations, especially the larger ones, can in most instances shift the burden of the tax to the public by imposing upon the people increased charges and prices.

"As to the publicity feature, there is no substantial difference between the two measures. In other words, there is the same necessity for securing information and insuring publicity in the income tax as in the corporation tax.

"Every possible effort will be made to secure the passage of the income tax amendment."

What will be the position of the Senate Democrats when the President's programme is submitted for a vote has not been determined. A caucus on the subject will be held tomorrow evening. Bailey, author of one of the income tax amendments, assured progressive Republicans today that the Democratic Senators would remain true to their indorsement of an income tax law made at a caucus several weeks ago.

BOURNE WON OVER BY TAFT

Other Northwestern Senators Except Heyburn Favor Income Tax.

OREGONIAN NEWS BUREAU, Washington, June 16.—President Taft's message to Congress today carried Senator Bourne into the Aldrich camp, for he deserted the progressives in their fight for an income tax amendment to the tariff bill. The progressives, however, after a canvass, find Senators Chamberlain, Piles, Jones and Borah are unswerved from their original purpose and determined to press the fight for adoption of the income tax amendment.

Borah vigorously condemns the proposed tax on corporation earnings, declaring it will not be a tax upon corporations but upon consumers of their products, for corporations will raise the price of their output sufficient to meet this tax and make the people pay it.

The Northwestern Senators, with the exception of Heyburn, will all support the joint resolution proposing a constitutional amendment as recommended by President Taft.

HE LEAVES MYSTERIES

BONAPARTE MARKS FILES OF MANY CASES SECRET.

Senate Committees Have Much Trouble Finding Out What Roosevelt Man Did.

WASHINGTON, June 16.—(Special.)—Ex-Attorney-General Bonaparte has left an air of deep mystery behind him at the Department of Justice. Whenever one wishes to probe into any case which had its genesis in the Roosevelt administration and seeks the records of the Department of Justice, he is confronted by stacks of documents labelled "secret" or "not to be opened."

"Why he did not take them away with him," said one Senator this morning, "I cannot understand, unless it was because he remembered the embarrassment experienced by the late Senator Mitchell because of his destruction of records."

When the Senate judiciary committee sought to examine into the case against Dr. Perrin, it found that the report of W. R. Harr on Perrin was labelled "secret." It believed that this report contained important information, and it insisted on having access to it. Finally Attorney-General Wickersham violated the secrecy of the report sufficiently to permit the members of the committee to read it, but he would not allow it to go out of his possession.

RELEASED, NABBED AGAIN

Greek, Arrested for Fighting, Quarrels Second Time.

Arrested twice within an hour for fighting, C. Sakell, 27 years old, a Greek, employed at a fruit stand at Second and Alder streets, will be required to answer to two charges today in the Municipal Court. Sakell first got into a quarrel with D. Diamond, another Greek. The two were rolling in the gutter when Patrolman Cooper arrested them. After putting up bail Sakell was released and in a short time Patrolman Wantless came along and found Sakell and P. Gevrostes also rolling in the gutter pummeling each other. Sakell's bail was doubled for the second offense. Both quarrels arose over a trifling argument.

PORTLAND MEN TRUSTEES

All Old Faculty of Willamette University Retained.

SALEM, Or., June 16.—(Special.)—At a meeting of the board of trustees of Willamette University this afternoon all the faculty of the school was retained. A. B. Nankin, of Portland, resigned as president and T. S. McDaniel, also of Portland, was selected to fill that vacancy. George S. Johnson, of Portland, was made vice-president, to succeed McDaniel.

AT THE HOTTLS.

The Portland—S. E. Hunt, G. J. Gessling, Hood River; C. J. Bensdorf and wife, Chicago; William Engelberger and wife, Newark; C. S. Bolen, New York City; T. G. Otis, Jr., Tucson; Mr. and Mrs. L. N. Farnum, New York; Clement Akerman, Cape Horn; Mrs. Frank Patten, Astoria; James R. Hooper, Jr., Boston; J. P. Dufour, Wauseokect; C. M. Underwood, Buffalo; T. P. Lyman, New York; Mr. and Mrs. Henry Waltris, Mr. and Mrs. David E. Costello, Syracuse; O. Mulligan, Walla Walla; A. E. Grant, G. Miller, Spokane; John B. Manning, Boston; C. R. Peake, Detroit; J. F. McNaughton, Detroit; A. L. Day and wife, Chicago; Louis Savage, Spokane; G. A. Sears, Mrs. N. Dynes, Seattle; O. P. Conger, Chicago; Dr. and Mrs. H. G. Mathews, Kansas City; S. Panton de Aro, San Francisco; J. M. Kirbs, Jr., and wife, Mr. and Mrs. J. T. Johnson, Milwaukee; Mrs. J. E. Councilman, Miss E. Councilman, Chicago; T. M. Church, John J. Walch, Honolulu; T. Reeves and wife, Sacramento; Mr. and Mrs. William Mead, Los Angeles; Sol S. Segelbaum, New York; A. A. Otte, Philadelphia; L. Kapferman, New York; Mrs. F. F. Johnson, E. E. Johnson, Wallace; Charles E. Sumner, Toledo; R. A. Well, Mrs. S. Rosenhauft, Miss A. Rosenhauft, Mrs. A. Held, Mrs. M. F. Beckham, Spokane; F. G. Wallace, Kansas City; I. W. Anderson, Tacoma; A. Smiley and wife, New York; George F. King, San Francisco; M. Wollhelm, San Francisco; F. G. Carpenter, New York; W. J. Platt, San Francisco; Mr. and Mrs. L. Balauze, Chicago; H. A. Munson, D. T. C. Perkins, C. E. Locke, San Francisco; Chris Hompel, Philadelphia; G. O. Cady, Butte; Mrs. J. Y. Guthrie, Cincinnati; Mrs. W. F. Goodsell, Miss Helen Deshler, Columbus; A. A. Hilton, Tacoma; W. H. Netleton, Seattle; F. F. Bennck, Davenport; Frank Stone, San Francisco; Mr. and Mrs. D. E. Klun, New York; L. Heynemann, San Francisco; C. H. Brown, Milwaukee; Andrew Deyo, New York; E. W. Goodnow, Lansing; W. F. Hartmann, Bethlehem; J. R. Smith, Fresno; Fred Naw, New York; J. F. Callan, Muskoga; Mr. and Mrs. B. W. Smith, Chicago; L. Russell, Shawnee; C. G. Baker, Beatrice; E. M. Donsman and wife, Milwaukee; L. E. Wilkeson, George A. Walton, Tacoma; Mrs. L. N. Farnum, New York; Mrs. J. A. Green, Richfield; Mrs. C. A. Caswell, Waterford; H. J. Scholey, Tampa; F. A. Backer, Chicago; H. H. Dalton, New York; Mrs. R. Hofficer, sons and maid, Salt Lake; C. Cain, San Francisco.

The Oregon—S. O. Newton, San Francisco; H. E. Wheatstl and wife, Spokane; R. S. Cumea, Cleveland; M. J. Duffuy, Cove; Will Moore, T. J. Treedy, Pendleton; Julius Clevan, J. P. Johnson, Brooklyn; O. O. Anderson, Wallingford; Mrs. J. H. Hayes, Minneapolis; F. O. Jones, Newport; E. R. Tongue, Hillsboro; Dan F. Daly, Prairie City; Harry Lee, Seattle; R. J. Arnold, Council Bluffs; D. W. McKellar, Seattle; H. O. Todd, Denver; A. D. Graham, J. A. Graham, New York; A. O. Anderson, Velva; J. G. Heylrich, Missoula; S. F. Lamping, Seattle; S. Salmsky, Deadwood; James W. Kelly, E. Hasley, U. S. Osgood, Seattle; H. B. Smith and wife, Aberdeen; S. R. Mosher, C. B. Willoughby, C. E. Deslitt, John F. Bernard, Eugene; D. L. Moore, S. A. Kirschey, Astoria; Sig Blath, New York; Newton H. Peer, Tacoma; F. W. Settlemire, E. E. Whiting and wife, Woodburn; S. Langer, New York City; Miss E. Pratt, Carthage; Bert Dingley and wife, Modesto; E. M. Cherry and wife, Astoria; C. Miller, Lewiston; J. M. Smith, Bucyrus; H. A. McConkey, Seattle; D. H. Bayne, George W. Piper, Hellx; Mrs. M. B. Cone, Coeur d'Alene; A. M. Wilson and wife, Seattle; James Cohen and family, Nampa; Mrs. L. T. Beagg, Colfax; Mrs. Louise Lee, Mrs. C. D. Batchelor, Chicago; Richard L. Howell and wife, Spokane; H. C. Eakin, wife and son, The Dalles; Charles D. Bronson and wife, Dayton; Gus Scogland, Tarres Annex; Phil Schlesinger, New York; H. F. Elliott and wife, Fresno; C. A. Stanton, San Francisco; Josephine M. Garrett, John D. Murphy, wife and child, San Francisco; Mary E. Clan, Boston; Sallie V. Kyne, Baltimore; Catherine E. Peardon, Fresno; A. R. Merritt, Chicago; A. W. Mueser, W. Hecks, Milwaukee; A. J. Sand, Cincinnati; F. C. Axt, Jackson; W. E. Child, Boise; Fred C. Schmidtke and wife, Portland; Mrs. K. C. Eldridge and son, Indianapolis; E. G. Morse, Seattle; C. M. Bailey, San Francisco; Y. D. Honsill, Eugene; R. A. Young, Aberdeen; H. E. Gilham, Olympia; P. Grinney, Castle; L. A. Frisch, Seattle; Mrs. Evelyn Judd, Winfield; C. E. von Olinda, S. F. Loughborough and wife, San Francisco; William Miller and niece, La Grande; Mrs. J. E. Sherar, Denver; M. Howard Ramp and wife, Brooks; W. J. Russell, Seattle; William Kleizer, Newberg; Byron Hunter, Walla Walla; Fred Trout, San Francisco; L. G. Kneeshaw, Newberg; Thomas F. Donahue, San Francisco.

The Perkins—M. N. Ling, Eugene; H. C. Kruse, Baker City; E. R. McMillin, S. McMillin, Mrs. James McMillin, Wasco; Mrs. Godbersen and daughter, Moster; E. C. Colley, Tacoma; E. W. Worsham and wife, J. T. Wentworth, Seattle; R. J. Nutting and wife, Columbia City; E. R. Neighbor, C. A. McGill, M. Bockine, Seattle; D. L. Cruickshank and wife, St. Catharing; Miss Cruickshank, St. Catharing; P. H. Pellows, Goldendale; N. C. Christenson, Paterson; L. H. Selover and wife, Corvallis; Mrs. E. Cudmon, White Salmon; Sadie Rozey, city; T. W. Robinson, Hamilton; W. L. King, Salem; H. E. Robbins, Everett; H. J. Burnham, Umatilla; W. W. Wiley, Newberg; George Riddell, Eugene; Mrs. J. Collette, Seattle; W. N. Boots, Monmouth; J. E. Johnston, city; W. Shave, Glyndon; S. Galey, Seattle; R. H. Thomas, Seattle; Mrs. S. J. Thornton, Mrs. Nettie Thornton, Tacoma; H. E. Paddock, Miss Gladys Paddock, Propistown; E. J. Page, Oakland; J. M. Hodgin, La Grande; R. M. Vance, Wasco; J. Spencer, Seattle; A. K. Parker, Baker City; H. H. Powell Live Grove; W. M. Dickerson and wife, Vancouver; B. T. Boyce, Hermiston; L. Marks and wife, San Francisco; J. B. Wilkerson, Rainier; J. Erickson, Quincy; B. C. Sherteff, Carson; C. Ingland, Juneau; Mrs. A. E. Slifer, Mrs. G. W. McCoy, Longmont; Miss N. N. Anthes, Mildren Anthes, Pocatello; H. C. Carr and family, Porterville; D. Rice, Rosenburg; E. L. Lopres, San Francisco; R. Bertmann and wife, Mrs. D. Bertmann, East St. Louis; R. J. Arnold, Council Bluffs; W. P. Laraway and wife, Hood River; J. Glover and wife, Spokane; L. W. Douglas and wife, Dufur; F. C. Collins, Jackson; J. Z. Oufresne and wife, city; R. F. Omeg, The Dalles; H. T. Melvin, H. N. Melkie and wife, Barlow; Mrs. M. C. Parker, Miss J. Tewett, Bakersfield; R. W. Pentell and wife, Seattle; W. E. Unland, Lincoln; H. McGetchie and wife, Gladstone; Laura I. Dodge, Myra Drachman, Long Beach; Mrs. Graham, Falls City; L. E. Boyd and wife, A. Machribe, Seattle; W. S. Campbell and wife, Monmouth; J. C. Allen, Washington; F. Donahue, Chehalis.

The Imperial—J. A. Dam, city; George Boult, Cleveland; A. C. Sprague, city; F. Reid and family, Carson; W. D. Gorman, Aberdeen; A. H. Page, Eugene; G. H. Burtett and wife, Salem; D. B. Scully, Astoria; W. McCarty and wife, Echo; W. Johnson, Seattle; A. F. McIntosh, Condon; C. W. Nelson, Baker City; W. W. Ward and wife, Kingsburg, Cal.; E. Switzlander, Klamath Falls; N. H. Flanagan, Grants Pass; B. N. Butler, Medford; E. L. Woodley and wife, Shanico; A. C. Woodcock, Eugene; G. K. Quinn, Riddle; H. B. Leonard, Eugene; B. M. Euen, Athena; J. Ryan and wife, Boise; E. Nitschke, Arlington; J. Bean, Pendleton; C. Brownell, Umatilla; F. Sloan, Echo; L. Steiwer, Eugene; H. Ackermann, Salem; A. Brund, Cottage Grove; Dr. F. Bailey, Hillsboro; R. Hendricks, Mrs. H. Hendricks, Mrs. C. Wright, Eugene; Mrs. L. Duncan, Cathlamet; Mrs. A. Hyland, Astoria; R. Van Winkle, D. Mason, Albany; J. Cook, Independence; C. Williams, F. Benson and wife, Salem; J. Casey and daughter, Hilgard; R. Splittone and wife, Olympia; J. Wilkinson, Rainier; H. Kruse, Baker City; M. Bronson, D. Bronson, Hamilton, O.; L. Rinehart, Eugene.

The St. Charles—F. G. Cutley, city; J. E. Banks and wife, Salt Lake; B. Guilford, E. Bloedel, H. Berg, Michigan; Rachel Anderson, Wisconsin; Bessie F. Abrams, Michigan; S. W. Cunningham, Wetcuke; E. C. Foulke, Zurich; M. E. Cotter, Morgan; C. G. Broman, Axtell; W. D. Taylor, Ocean Park; Glory Wells, Wilson Wells; Geo. N. Edy, Morgan; George Keech, Shelburn; L. J. Shippy, Dayton; D. J. Mitchell, Collins; J. H. Oliver, Gobel; Charles Rausch, Clatskanie; C. E. Mallory, W. L. Pulliam, Clatskanie; R. L. Venable and wife, Leeta Venable, Skamokawa; W. H. Johnson, Vancouver; Jesse Bates, city; J. D. Mitchell, Collins; Mrs. Mary Benson, Warrendale; G. Nessling, Dallas; L. E. Olliver and wife, Sherman County; F. W. Parsons, Edmonton; E. Cheney and wife, Cornelius; Eugene Smith, Grants Pass; C. M. Mooney and wife, Hubbard; F. S. Stewart, Cornelius; Mrs. B. F. Lee, Deer Island; Mrs. A. Anderson, Oakland; R. Adams and wife, White Salmon; Charles Wilme, South Bend; J. M. Hall and wife and daughter, Independence; William Kelly, Cascade Locks; C. W. Bradford, Martins Bluff; V. O. Clift, Kalama; N. H McKay, Sauvies; Charles Baush, Clatskanie; Orville Palmer, O. N. Palmer, Boring; C. L. Barnes and wife, city; S. E. Webb, Alex McEachem, Elma; Samuel Matheney, Seattle; C. B. Walker, Clatskanie; Lo Roy Grafe, Newberg; Henry Hedges, Bend; L. R. Venable and wife, Y. J. Venable, Skamokawa; Anna Smith, Mrs. A. H. Smith, Aurora; J. A. Anderson and wife, Barlow; W. A. Gilmore, Canby; A. J. Campbell, Carrolton; H. Glenn, The Dalles; A. Shirley, Cellio; E. L. Strange, Corvallis; G. E. Armstrong, Oregon City; A. O. Wells, P. Crawford and wife, city; W. B. Green and wife, Corvallis; Fred Young, city; A. Andrews, Heppner; Nick Esch, city; Mrs. R. O. Huddleson, Fairview; Mrs. Lorena Barclay, Huntington; P. M. Walters, H. Williams, city.

The Cornelius—A. S. Esson and wife, The Dalles; E. R. Richardson, R. Looney, San Antonio; C. D. Crosby, Seattle; William Ellery, Boston; F. H. Stockton, San Francisco; C. F. van de Water, Walla Walla; R. A. Romans, wife and daughter, Denison; E. F. Shipherd, Shipherd Springs; R. van Dusen, Astoria; George Chamberlain, Moster; J. H. Rogers, wife and daughter, Salt Lake; J. P. Hess, Council Bluffs; Albert Hatcher Smith, Pasadena; E. A. Lowndes, A. Rendtzen, Meldrum; W. B. Dennis, Blackbutte; Walter Milliken, Seattle; Mrs. P. J. Barmor, Mrs. W. A. Dowell, Sumpter; Miss G. Kirby, Spokane; Miss Helen McKinney, Astoria; R. R. Sumner, R. O. Sumner, Providence; L. O. Powers and wife, Los Angeles; F. O. Burkhart and wife, Seattle; H. H. Schwartz, Helena; J. W. True and wife, Markato; T. C. Russell and wife, Coos Bay; E. J. Gaston, Chicago; M. B. Wells, Sea View; Mrs. R. L. Colburn, Goldfield; Mark Hayter, The Dalles; Miss Helen McKinney, Mrs. F. O. Roberts, Woodburn.

The Calumet—Henry H. Smith, Antelope; P. W. Cox, Colfax; Mrs. W. Jester, Mrs. M. M. Baber, Grants Pass; William Coulson and family, Medford; Sam Worthcraft, Harrisville; J. H. Pavlik, A. J. Wondrash, Springfield; B. C. Miller, Mrs. B. Miller, C. Kinkel, Fon du Lac; D. W. Probstel, city; E. E. Hicks, Tucson; H. J. Callaghan, Seaside; M. N. Rowe, Denver; A. Wennerberg, Kansas City; W. H. Westerfold, Cain; U. S. Mullin and wife, Yreka; W. N. Hayes and wife, Grand Rapids; H. S. Hudson, city; E. Mohler, L. Lewis, C. Bixby, T. McArdle, C. Berry, R. Willis, T. Tennant, R. Zieder, F. Easterley, H. Melchoir, F. Browning, F. Bodell, E. Mundorf, R. Williams, San Francisco; J. Lewis, Cincinnati; J. J. McCarthy, Seattle; W. H. Pugh and wife, Sacramento; J. H. Potter and wife, San Francisco; E. McLaran and family, Corvallis; R. D. Millen and wife, Seattle; H. Englem and wife, Trenton; B. McCarthy and wife, The Dalles; A. S. Mayo, city; N. F. Schwerch and wife, Salt Lake; H. W. Simpson, Tacoma; Martin White, St. Helens; Dr. F. Berewske and wife, Chicago; B. Dale, San Francisco; Sam Powell, Jr., M. Z. Bailey and wife, B. Bailey and wife, Deagonal; F. O. Benedict and wife, Tucson.

The Nortonia—Louis Williams, Russell Stamwick, Pa.; Carl Fop, Pittsburg; Arthur G. Simons, Redlands; H. G. George Sailor, Portland; Frank S. Stark, Vancouver, B. C.; Harold Henningan, Kansas City; Geo. H. Mahoney, Chicago; Fred W. Home, Indianapolis; Clyde Cummings, San Francisco; C. F. van de Water, Walla Walla; R. A. Romans, wife and daughter, Denison; E. F. Shipherd, Shipherd Springs; R. van Dusen, Astoria; George Chamberlain, Moster; J. H. Rogers, wife and daughter, Salt Lake; J. P. Hess, Council Bluffs; Albert Hatcher Smith, Pasadena; E. A. Lowndes, A. Rendtzen, Meldrum; W. B. Dennis, Blackbutte; Walter Milliken, Seattle; Mrs. P. J. Barmor, Mrs. W. A. Dowell, Sumpter; Miss G. Kirby, Spokane; Miss Helen McKinney, Astoria; R. R. Sumner, R. O. Sumner, Providence; L. O. Powers and wife, Los Angeles; F. O. Burkhart and wife, Seattle; H. H. Schwartz, Helena; J. W. True and wife, Markato; T. C. Russell and wife, Coos Bay; E. J. Gaston, Chicago; M. B. Wells, Sea View; Mrs. R. L. Colburn, Goldfield; Mark Hayter, The Dalles; Miss Helen McKinney, Mrs. F. O. Roberts, Woodburn.

THIS IS THE BEST TIME OF THE YEAR

FOR A NEW PLATE OR BRIDGE. As there is little or no danger of sore gums or other troubles while Spring lasts. Our plates give the mouth a natural expression, and will prove a lasting comfort.

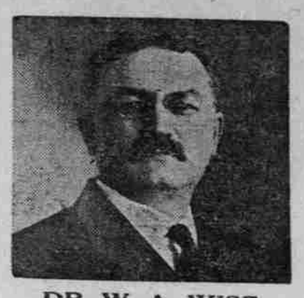

DR. W. A. WISE
President and Manager.

22 Years Established in Portland.

We will give you a good 22k gold or porcelain crown for	$ 3.50
Molar crowns	5.00
22k bridge teeth	3.00
Gold or enamel fillings	1.00
Silver fillings	.50
Inlay fillings of all kinds	2.50
Good rubber plates	5.00
The best red rubber plates	7.50
Painless extraction	.50

Painless extractions free when plates or bridge work is ordered.
Work guaranteed for 15 years.

THE WISE DENTAL CO.
(Inc.)
The Failing Bldg., 3d and Wash. Sts.
Office hours—8 A. M. to 8 P. M.
Sundays, 9 to 1.
Phones A and Main 2029.

The Compartment Observation Car ON THE ORIENTAL LIMITED

the electric-lighted train via **THE GREAT NORTHERN** is a special feature. You'll like our dining car service also. Meals served a la carte (pay for what you order).

No change of cars Tacoma, Seattle or Spokane to Chicago. Connecting trains via Seattle or via **SPOKANE, PORTLAND & SEATTLE RAILWAY** (The North Bank Road).

Eastern Excursion Rates July 2-3, Aug. 11-12

For tickets, rates and sleeping-car reservations call on or address

H. DICKSON, City Passenger and Ticket Agent,
122 Third Street, Portland, Or.
Telephones Main 680, A 2286.

WE RETAIL PIANOS

At Our Wholesale House

The Wiley B. Allen Co.

Cor. Fifth and Oak. Entrance 304 Oak.

TRUSSES

Woodlark Single Truss...$1.00
Woodlark Double Truss..$1.50

A rupture correctly treated grows better; wrongly treated, grows worse.

You don't buy many trusses in a lifetime. If you buy the right one first, it may be the only one needed.

We have a very general assortment of sizes, grades and varieties. Our expert attendants will fit you correctly.

(Expert lady and men attendants.)

Woodard, Clarke & Co.
Mechanical Aids to Health.
Established 1865. Portland, Or.

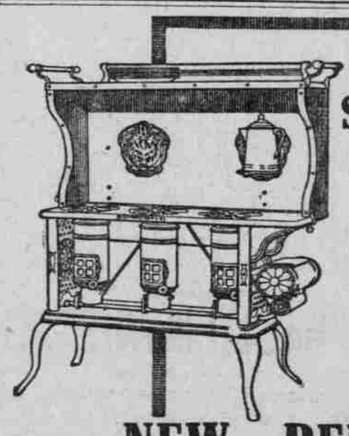

Have You a Summer Stove?

The stifling air of a close kitchen is changed to comfortable coolness by installing a New Perfection Wick Blue Flame Oil Cook-Stove to do the family cooking.

No kitchen furnishing is so convenient as this stove. Gives a working heat at once, and maintains it until turned out—that, too, without overheating the room. The

#