FRISKY SEALS ARE GIVEN NO QUARTER

Beavers Land on Eastley's Offerings Long After Victory Is Stowed Away.

SWATFEST HELD IN SECOND

San Francisco Is Unable to Hit Harkness at Right Time in Opening Contest of Their Northern Series.

PACIFIC COAST LEAGUE.

Yesterday's Results.
Portland 6, San Francisco 2.
Oakland 1, Los Angeles 0.
No game at Vernon.

Standing of the Clubs.

Clubs	San Fran.	Los Angeles	Portland	Sacramento	Vernon	Oakland	Won	Lost	P. C.
San Fran.		8	10	6	12	14	50	30	.641
Los Angeles	6		11	8	12	6	43	32	.566
Portland	6	8		9	6	9	38	29	.542
Sacramento	7	5	2		10	12	36	35	.508
Vernon	2	9	5	3		10	29	44	.397
Oakland	7	3	4	9	3		26	45	.342
Lost	28	33	32	35	44	50	222		

BY W. J. PETRAIN.

McCredie's braves scored first blood in the gruelling series inaugurated with the league leaders yesterday, for "Speck" Harkness held San Francisco safe at all times. Portland bunched clusters of long drives on Eastley, scoring six runs to a brace for the visitors.

The first inning opened without any results except that Harkness walked Rolly Zeider, and the demon baserunner tried to purloin second, but Fisher caught him by a narrow margin. In the second Portland did many mean things to clever little Eastley's pitching. In fact, the swatfest held at the expense of the little chap would have pleased President Taft immensely, for it was the kind of baseball the President has put himself on record as favoring.

Walter McCredie opened the session with a triple to deep center, and a passed ball by Berry scored the tall manager. However, he would have scored anyway, for Johnson drove a line drive to right which Melchior gobbled against the fence, and one was down. Before the other two were morgued, Kennedy and Ort singled successively and Gus Fisher and Olson grabbed two-baggers, which heavy firing netted three more runs, swelling the total to four and cinching the game.

Both teams scored in the fifth. Eastley's single and steal, followed by Mohler's double, registered one. Portland's fifth one resulted from Ryan's double and hits by McCredie and Johnson.

Melchior opened the sixth with a single to center, but Ryan allowed the ball to get by him and Melchior brought up at third. A single by Berry registered Melchior with San Francisco's second and last run. With one out in the eighth, Zeider and Mohler secured safe hits, but Harkness settled nicely and retired the side.

In Portland's half of the seventh Olson laced out his second two-bagger, but was forced at third on a neat play of Breen's bunt by Eastley and Zeider. Ryan singled to center and McCredie was passed, filling the bases. Claude Berry muffed the third strike on Johnson, who was out under the rules, as first and second were occupied, and Breen scored on the play. On this play Berry gets a put-out and an error.

Jesse Garrett and Ralph Willis will oppose each other today, and the little Texan is out to make it two in a row.

The official score of yesterday's game is as follows:

SAN FRANCISCO.

	AB.	R.	H.	PO.	A.	E.
Zeider, 3b	4	0	2	1	2	0
Mohler, 2b	5	0	2	3	3	0
Tennant, 1b	3	0	0	7	0	0
Bodie, lf	4	0	1	2	0	0
Melchior, rf	3	1	2	3	0	0
Lewis, cf	4	0	0	3	0	0
Berry, c	4	0	1	5	1	1
McArdle, ss	4	0	0	0	2	0
Eastley, p	3	1	1	0	1	0
*N. Williams	1	0	0	0	0	0
Totals	34	2	9	24	9	1

*Batted for Eastley in ninth inning.

PORTLAND.

	AB.	R.	H.	PO.	A.	E.
Olson, ss	4	0	2	2	4	0
Breen, 2b	4	1	0	3	0	1
Ryan, cf	4	1	2	1	0	1
McCredie, rf	3	1	2	2	0	0
Johnson, 2b	3	0	1	1	2	0
Ort, 1b	4	1	1	7	0	0
Kennedy, lf	3	1	2	3	0	0
Fisher, c	4	1	1	8	1	1
Harkness, p	4	0	0	0	2	0
Totals	33	6	11	27	9	3

SCORE BY INNINGS.

San Francisco	0	0	0	0	1	1	0	0	0	—2
Hits	0	0	0	2	2	2	2	0	1	—9
Portland	0	4	0	0	1	0	1	0	*	—6
Hits	0	5	0	1	3	0	2	0	*	—11

SUMMARY.

Struck out—By Harkness, 7; by Eastley, 4. Bases on balls—Off Harkness, 3; off Eastley, 2. Two-base hits—Fisher, Olson (2), Mohler, Ryan. Three-base hit—McCredie. Double plays—Berry to Mohler, Mohler to Tennant. Stolen bases—Eastley, Johnson. Hit by pitched ball—Kennedy. Wild pitch—Eastley. Left on bases—San Francisco, 10; Portland, 6. Time of game—2:00. Umpire—McGreevy.

Oakland 1; Los Angeles 0.

OAKLAND, Cal., June 15.—Oakland won from Los Angeles today, Koestner and Tonneson putting up a spectacular pitchers' battle. Each allowed four hits, but Oakland gathered two hits in the first, and forced in the only run of the game. Score:

		R.	H.	E.
Los Angeles	0 0 0 0 0 0 0 0 0	0	4	0
Oakland	1 0 0 0 0 0 0 0 *	1	4	2

Batteries—Tonneson and Lewis; Koestner and Orendorff.

No Vernon-Sacramento Game.

LOS ANGELES, Cal., June 15.—There was no Coast League game today owing to the non-arrival of the Sacramento team.

GAY GATHERING AT ASCOT

Americans Given Places of Honor in Royal Procession.

ASCOT, England, June 15.—The Royal Ascot, the race meeting of society, opened today with an attendance never equaled before in brilliancy.

In addition to the social aspects of the gathering, a number of Americans have been entered for the most important races of the week. The opening today was unique also in that for the first time an American woman, the Countess of Granard, who was Miss Beatrice Mills, of New York, had a place in the royal procession which made its way from Windsor Castle to the royal enclosure facing the Ascot course. This procession consisted of 12 four-horse carriages with postillions, equerries and outriders in uniforms of royal scarlet, in accordance with the custom when the King drives in state. The first three carriages were occupied by the members of the royal family. In the fourth were the Countess of Granard, the Countess of Gosford, the Marquis de Soveral and the Marquis of Anglesey, while the other distinguished persons who are guests at Windsor Castle for the week followed in other vehicles.

The list of invitations to the royal enclosure was somewhat curtailed, so the lawn was not as crowded as usual. The following Americans received invitations: Ambassador and Mrs. Whitelaw Reid, the members of the American Embassy and their wives; D. O. Mills and Mr. and Mrs. Ogden Mills, Ogden Mills, Jr.; Mr. and Mrs. Charles Carroll, Mr. and Mrs. William Sloane, Mrs. J. J. Astor, Mrs. Cornelius Vanderbilt, Mrs. Potter Palmer, Mrs. Frank Mackay, Mr. and Mrs. Harry Payne Whitney, Mr. and Mrs. H. B. Duryea and Mr. and Mrs. Walter Farwell, of Chicago.

The Coventry Stakes of 10 sovereigns each, with 1000 sovereigns added, five furlongs, was won by the chestnut colt Gallinule, out of Admiration. Yellow Slave was second and Nell Gow third.

The principal race of the day, the Ascot Stakes, a handicap of 20 sovereigns each, with 2000 sovereigns added, distance two miles, was won by Rush Cutter; Laughing Mirror was second and Wedding Ring third. There were no American entries.

The fifty-second Ascot Biennial Stakes, for two-year-olds, distance five furlongs, was won by the Pasquil filly, H. P. Whitney's Top o' the Morning was second and Greenback third. Seventeen horses ran.

The Trial Stakes, of 10 sovereigns each, with 500 sovereigns added, distance five furlongs and 166 yards, was won by St. Michael. Dean Swift was second, and Edna M. third. Among the six starters was James R. Keene's Ballot.

AMERICAN LEAGUE.

	Won.	Lost.	P.C.
Detroit	29	17	.630
Philadelphia	26	19	.578
New York	23	20	.535
Boston	25	22	.532
Cleveland	22	23	.489
Chicago	20	23	.465
St. Louis	18	27	.400
Washington	15	27	.357

Washington 6; Detroit 1.

WASHINGTON, June 15.—Washington got to Willets in the final inning of today's game, and with the assistance of Bush's error, defeated Detroit. Johnson was a big puzzle to Detroit. Score:

	R.	H.	E.
Washington	6	6	0
Detroit	1	6	2

Batteries—Johnson and Street; Willetts and Stanage.

Philadelphia 3; St. Louis 1.

PHILADELPHIA, June 15.—The home team defeated St. Louis today, 3 to 1, through the pitching of Morgan. Criss was knocked out of the box in the early innings. Score:

	R.	H.	E.
Philadelphia	3	10	1
St. Louis	1	3	2

Batteries—Morgan, Thomas and Livingstone; Criss, Howell and Criger.

Chicago 7; New York 3.

NEW YORK, June 15.—Chicago hit Manning and Wilson at will today, and made it three out of four games from New York. Score:

	R.	H.	E.
Chicago	7	11	1
New York	3	9	0

Batteries—Smith and Sullivan; Manning, Wilson, Lake, Blair and Kleinow.

Boston 7; Cleveland 6.

BOSTON, June 15.—Three singles in the ninth, followed by French's sacrifice fly, gave Boston a victory over Cleveland today. Score:

	R.	H.	E.
Cleveland	6	8	2
Boston	7	16	6

Batteries—Liebhardt and Bemis; Cicotte, Ryan and Carrigan.

Soccer League Is Formed.

VANCOUVER, B. C., June 15.—(Special.)—For the purpose of concentrating the entire control of soccer on the mainland, the Vancouver Football Association has been formed. This body is composed of the Vancouver and district football leagues, the Vancouver senior league, second and junior divisions. The minor leagues are to govern themselves separately, but under the association's protecting hand.

SAMUELS IN BOX HELPS COLTS WIN

Seaton Falls Down Hard and Mike Lynch Takes Helm, but Game Is Lost.

MULLIN FRACTURES LEG

Meets Accident in Sliding to Second After Hit in Eighth—Garry Puts Another Over Fence, Cinching the Contest.

NORTHWESTERN LEAGUE.

Yesterday's Results.
Portland 9, Seattle 2.
Aberdeen 12, Tacoma 10.
Vancouver 3, Spokane 2.

Standing of the Clubs.

Clubs	Seattle	Spokane	Portland	Vancouver	Aberdeen	Tacoma	Won	Lost	P. C.
Seattle		5	7	7	12	10	41	18	.695
Spokane	2		8	3	7	9	29	31	.509
Portland	4	6		3	7	7	27	30	.474
Vancouver	7	4	3		4	9	27	30	.474
Aberdeen	2	8	6	9		1	26	32	.456
Tacoma	3	5	6	8	1		23	34	.390
Lost	18	28	30	30	31	36	174		

SEATTLE, Wash., June 15.—(Special.)—Lee Samuels, released by Tacoma yesterday, pitched his first game for Casey's Colts today and won as he pleased. He was somewhat unsteady, giving seven bases on balls, but was stingy with his hits, allowing but six, and only two of these figured in the run-getting. Portland 9, Seattle 2.

Though victorious, Portland suffered a hard stroke of luck in the loss of Charley Mullin, first baseman, who fractured his right leg sliding to second in the eighth. Chinault finished the game for Portland at first. For Seattle Seaton, who started to pitch, seemed to have everything on the ball. He was unfortunate on the corners, however, and his support was bad. Shea's pegging was weird and Seattle put up perhaps its poorest game of the season. When Garry, for the second time in two days, put the ball over the center field fence, he drove in two others ahead of him, winning the game right there. Portland kept right on, however, and added two more in the second.

Seaton walked Cooney and Bassey in that inning, then Raymond bounced the ball into the bleachers on Adams' grounder and two more came in. Mike Lynch jerked Seaton out at the beginning of the third and went into the box himself. He had good control and held the Colts until the fifth, when he walked Staton, hit Samuels, and hits by Mullin, Cooney and Bassey chased in three more scores.

One more in the eighth when Garry walked, stole second and came in on Mullins' long hit to left, on which he was thrown out at second. It was on this play that Mullin was injured.

For Seattle Magee, after reaching first on a fielder's choice, scored on a passed ball and an error at first, when Mullin let a throw get away to the bleachers. Raymond's hit, two walks and Capron's single gave Seattle its other run. Bullet Cooney played a wonderful game at short, accepting all chances and getting four singles and a double in five times up. Score:

SEATTLE.

	A.B.	R.	H.	P.O.	A.	E.
Atkin, 3b	3	0	0	0	1	0
Raymond, ss	5	1	1	5	1	1
Bennett, 2b	3	0	0	5	4	0
Lynch, cf and p	5	0	1	1	5	0
Frisk, rf	4	0	1	1	0	0
Capron, lf	3	0	2	3	1	0
Magee, 1b	3	1	0	7	0	0
Shea, c	4	0	0	5	3	2
Seaton, p	0	0	0	0	1	1
Crocker, cf	4	0	1	0	0	0
Totals	34	2	6	27	16	4

PORTLAND.

	A.B.	R.	H.	P.O.	A.	E.
Cooney, ss	5	2	5	4	3	0
Bassey, cf	3	2	1	2	0	0
Adams, 2b	5	0	0	3	5	0
Garry, lf	5	2	1	0	0	0
Staton, 3b	2	1	1	1	0	1
Mullin, 1b	4	0	2	5	0	1
Chinault, 1b	0	0	0	3	0	0
Murray, c	4	1	1	6	0	0
Fourner, rf	5	0	1	5	0	0
Samuels, p	3	1	1	0	2	0
Totals	37	9	13	27	10	2

SCORE BY INNINGS.

Seattle	0	0	0	1	1	0	0	0	0	—2
Portland	3	2	0	0	3	0	0	1	0	—9

SUMMARY.

Two-base hits—Murray, Cooney, Staton. Home run—Garry. Sacrifice hits—Bassey, Adams, Samuels. Stolen bases—Cooney, Bassey (2), Garry. Hits—Off Staton, 2 in two innings; off Lynch, 11 in 7 innings. Runs—Off Seaton, 3; off Lynch, 4. Struck out—By Seaton, 3; by Lynch, 2; by Samuels, 3. Bases on balls—Off Seaton, 4; off Lynch, 4; off Samuels, 7. Hit by pitched ball—Samuels (by Lynch). Passed ball—Murray. Time of game, 1 hour, 50 minutes. Umpire—Fracy.

SPOKANE GAME PROTESTED

Flynn Refuses to Let Weed to First When Hit by Pitched Ball.

SPOKANE, June 15.—Vancouver won today's game by spectacular fielding, which robbed Spokane of several chances to tie the score. All the runs came in the seventh, Vancouver scoring two on an error, walk, two hits and two sacrifices.

Spokane scored on a walk, three hits and an error.

Four changes were made in the Spokane line-up. Ostdiek split a finger and is out of the game for a few weeks. The game has been protested because Umpire Flynn refused to let Weed take first base when hit by a pitched ball at a critical moment. Score:

SPOKANE.

	A.B.	R.	H.	P.O.	H.	E.
Brinker, cf	4	0	0	1	0	0
Altman, 3b	4	0	0	0	4	0
Wood, 1b	4	1	1	11	2	1
James, 2b	3	1	1	4	4	0
Clynes, lf	4	0	1	2	0	0
Stevens, rf	4	0	2	1	0	0
Burnett, ss	3	0	0	5	1	0
Ostdiek, c	0	0	0	0	0	0
Spencer, c	2	0	0	2	2	0
Killilay, p	1	0	0	0	2	0
Gregg, p	1	0	0	0	1	0
Total	31	2	5	27	16	1

VANCOUVER.

	A.B.	R.	H.	P.O.	H.	E.
Davis, lf	4	0	0	3	1	0
Scharnweber, ss	4	1	2	2	4	0
Mahon, cf	3	1	0	2	0	1
Quigley, 2b	3	0	1	4	2	0
Swain, rf	3	1	0	2	0	0
Kennedy, 1b	3	0	0	10	1	0
Brooks, c	2	0	1	2	0	1
Snyder, 3b	3	0	0	1	2	0
Hall, p	3	0	0	0	1	1
Total	28	3	5	27	11	3

SCORE BY INNINGS.

Spokane	0	0	0	0	0	0	2	0	0	—2
Vancouver	0	0	0	0	0	0	3	0	0	—3

SUMMARY.

Sacrifice hits—Quigley, Kennedy. Stolen bases—Altman, Schanweber, Swain. Struck out—By Gregg 4, by Hall 1. Bases on balls—Off Gregg 3, off Killilay 2, off Hall 1. Hit by pitched ball—Gregg, by Hall. Double plays—Kennedy to Quigley, Davis to Brooks, Weed to Burnett. Left on bases—Vancouver 4, Spokane 3. Time of game—1 hour 48 minutes. Umpire—Flynn.

BLACK CATS PILE UP SCORE

Maintain Early Lead, Which Tigers Fail to Overcome.

TACOMA, June 15.—In a heavy pitching contest, in which three pitchers were used by each team, Aberdeen won from Tacoma by 12 to 10, through taking an early lead. The Tigers made a game uphill fight, but were handicapped through being shutout without a hit in the first five innings by Most, who weakened in the sixth. Score:

ABERDEEN.

	AB.	R.	H.	PO.	A.	E.
Streib, 1b	5	1	2	5	0	1
Campbell, cf	3	3	1	0	0	1
Swalm, lf	4	1	2	5	0	0
Bewer, 3b	4	0	0	3	1	0
La Jeune, ss	5	1	2	1	4	1
Moore, 2b	5	1	2	4	1	1
Keltz, c	3	2	1	7	0	2
Ovitz, rf, 2b	3	2	1	1	0	1
Most, p	4	1	2	1	1	0
Pernoll, rf, p	1	0	0	0	1	0
Totals	37	12	13	27	8	7

TACOMA.

	AB.	R.	H.	PO.	A.	E.
Bender, cf	5	1	1	2	1	1
Cartwright, 3b	5	1	1	2	1	0
Hurley, lf	4	3	1	2	1	0
Suess, rf	5	1	2	4	0	0
Kippert, 1b	5	1	2	7	0	0
Coleman, 2b	5	2	3	3	3	1
Kellackey, c	4	1	1	5	2	2
Bresino, ss	4	0	0	2	3	1
Claflin, p	0	0	0	0	0	0
Hurd, p	2	0	1	0	2	2
Berger, p	0	0	0	0	0	0
*Baker	0	0	0	0	0	0
**Sheehan	1	0	0	0	0	0
Totals	40	10	12	27	12	7

*Batted for Hurd in eighth. **Batted for Bresino in ninth.

SCORE BY INNINGS.

Aberdeen	1	2	1	5	0	1	1	0	1	—12
Tacoma	0	0	0	0	0	3	3	2	2	—10

SUMMARY.

Two-base hits, Moore, Coleman; home runs, Le Jeune; sacrifice hits, Swalm, Bewer, Ovitz, Baker; stolen bases, Campbell, Swalm, Moore, Kreltz; struck out, by Most 3, Moore 1, Pernoll 1, Hurd 2, Berger 1; bases on balls, off Moore 1, off Claflin 4, off Hurd 2; wild pitch, Most 2; hit by pitcher, Hurd by Most, Kellackey by Moore; balk, Hurd; double plays, Bewer (unassisted), Bender to Coleman to Kippert; left on bases, Aberdeen 7, Tacoma 7; time of game, 1 hour 45 minutes; umpire, Carruthers.

Girls to Play Baseball.

SCIO, Or., June 15.—(Special.)—A unique feature of the carnival of sports to be held here the latter part of this week will be a baseball game next Saturday afternoon between two teams composed entirely of girls. A number of local girls have been practicing strenuously for the contest and it will be an interesting exhibition.

NATIONAL LEAGUE.

Pittsburg 8; Brooklyn 2.

PITTSBURG, June 15.—Pittsburg made it four straight from Brooklyn today, winning by a score of 8 to 2, and making it 14 straight victories for Pittsburg. James J. Jeffries, who attended the game, was given an ovation. Score:

	R.	H.	E.
Pittsburg	8	13	3
Brooklyn	2	12	3

Batteries: Frock and Gibson; Scanlan and Bergen. Umpires: Johnstone and Cusack.

The pedigree of some Arab horses may be traced back for 2000 years.

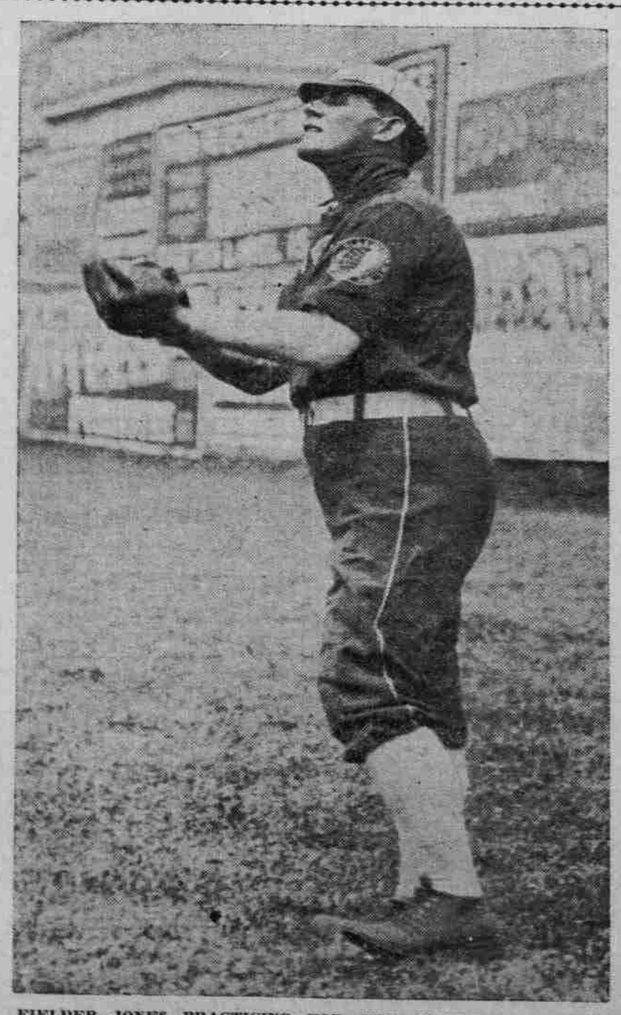

FIELDER JONES PRACTICING FOR THE BANKERS-LAWYERS GAME SATURDAY.

"EVERYTHING TO FURNISH THE HOME COMPLETE"

TULL & GIBBS
INCORPORATED

WEARING APPAREL FOR WOMEN, MISSES and CHILDREN

AFTERNOON TEA AND FANCY ICE CREAM SERVED IN "THE WISTARIA" TEA ROOM — ON THE BALCONY
EVERYTHING PREPARED ON THE PREMISES IN OUR MODERN AND SANITARY KITCHEN

In Waists—Smart Effects Shown in the Many New Style Arrivals

The Dutch-neck styles in imported batiste, with handsome insertions of lace and embroidery—both square and neck shapes.....$3.95
High neck and Dutch-neck styles, in chiffon lawn, with Irish crochet and filet lace insertion; also some in hand-embroidered effects; at.....$4.95
Strictly tailored Waists—the very smartest models; new plain shirt styles, with the small pocket.....$3.00
The strictly tailored pleated model, with Buster Brown collar....$3.50
Another model has side pleats, with front handsomely hand-embroidered; at.....$3.95
Other beautiful waist styles, in both Irish and Belgium linen; from $4.50 to.....$10.00
Hundreds of others, in the high-neck, Dutch-neck and low-neck styles, lace or embroidery trimmed; from $2.50 to.....$3.50

FREE COOKING SCHOOL

You will find the time well spent in listening to Mrs. Wheelock's daily lectures on cooking and domestic economy. Mrs. Wheelock will prepare the following menus today. In the Basement Section.

Commencing at 10:30—Wafers, Adirondack Salad; Pop-Overs.

Commencing at 2:30—Coffee; Salad; Cake; Wafers; Desert. Made and served.

TIMELY SPECIALS IN PORCH BLINDS—Sixth Floor

Three sizes in Japanese Bamboo Porch Blinds are underpriced for today's and tomorrow's sale — in the Drapery Department. They are shown in both dark green and natural colors.

6-foot wide by 8-foot long....$1.00
8-foot wide by 8-foot long....$1.45
10-foot wide by 8-foot long....$1.75

Special Sale of Iron Beds

Five attractive styles in metal beds will be offered for considerable less than regular in today's and tomorrow's sale. All full-size patterns.

$11.75 Iron Bed at $6.85.
In moss, green and gold combination.
$15.00 Iron Bed at $10.65.
In cream and gold combination, with brass trimmings.
$34.50 Iron Bed at $23.95.
In ivory enamel finish; has 2-inch posts with brass caps.
$37.50 Iron Beds at $25.75.
In ivory enamel finish; has 2-inch continuous post, with 1-inch fillers.

$14 Iron Beds at $9.50

This pattern in moss, green, bronze finish; brass ornaments.

Best Grades Hodge's Fiber Matting

SEWED, LAID AND LINED—AT THE SPECIAL, 60c YARD

We have four patterns of this very durable and sanitary floor covering, which we are closing. The regular 80c yard grade, and the best; desirable colorings and designs and splendidly adapted to Summer furnishing; two days' sale—today and tomorrow. In the Carpet Section—Sixth Floor.

WHO IS A "SOREHEAD?"

We are not sore; We have nothing to be sore over

OUR stripped absolutely stock car was only defeated 13 seconds in 100 miles by a special car with an imported professional driver, after having been compelled to pass a great many other contestants in the race which naturally delayed us a great deal more than 13 seconds but we didn't win. Mr. Keats' car won, so why should he develop such a rabid case of "sorehead" himself?

As to the press comments which he has accused me of making, I have not spoken to a press representative since the race. I am very sorry that Mr. Keats is not satisfied with his share of the glory without wanting absolutely all of it and trying to belittle his competitors in a very unsportsmanlike manner. We hope we are not "soreheads" and we are sure we are not unprincipled "knockers" or "swellheads."

The Stoddard-Dayton is a good fast car, and we do not feel that we need to mention any of the accidents which has befallen Mr. Keats' cars, or belittle the splendid showing made by his cars, in order to get credit for the splendid showing made by the Stoddard-Dayton and as "game" a little driver as ever drove a race; we refer here to S. Christofferson, 20-year-old boy, who drove our car. We are very sorry to see any small bickerings or dirty knocking spoil the splendid effects of the wonderful and excellent race which was given the public last Saturday, and are perfectly willing to allow the spectators of the race to be the judges.

FRED A. BENNETT

STODDARD-DAYTON REO MITCHELL RENAULT RAPID

A: 100.0