GIRL GIVES TIP; BURGLAR CAUGHT

Walter Gadsby Nabs Robber Whom Sister Saw Enter Brother's House.

THUG CHASED TO KITCHEN

Invader Then Held at Bay by Son Is Searched by Captor's Father. Prisoner Bore Revolver, Thief's Tools and Loot.

Single-handed, Walter Gadsby, son of Captain William Gadsby, captured a burglar yesterday evening in the very act of ransacking the locked-up house of Ben Gadsby, who is at the beach on a vacation. The man was armed with a 32-caliber revolver, but he was so completely terrorized by young Gadsby that he had not the nerve to attempt to use it. Mr. Gadsby believed the invader was armed, but trusted to rush him before he had a chance to use the weapon.

About 6 o'clock last night 14-year-old Alice Gadsby, who was sitting on the porch of the Gadsby residence at Twenty-fifth and Northrup streets, believed she saw a man enter by the back door of her married brother Ben's residence at 820 Overton street. Calling to her father and her brother Walter, and telling the story, she impressed them sufficiently. They made a rush for the house, both picking up revolvers as they dashed out of their own residence.

Young Gadsby easily outdistanced his father and ran up to the front door of his brother's house. He found the door open, although he knew when his brother left for the beach some days earlier the place was locked up. Dashing in he called to his father, "Pop, there's a burglar in the house."

Before his father had time to reach him, Walter was in the house, catching a glimpse of the thief standing at the top of the stairs. Walter called to the man to halt and threatened to fire, but the fellow took no notice and raced further up the stairs. Gadsby says he had several opportunities to shoot the man as he ran, but prefered to capture him, if possible, without shedding blood.

Several times Walter Gadsby called out, "Stop, or I'll fire!" but the man was too frightened to listen. The chase proceeded throughout the upper rooms of the house and down the back stairs to the kitchen. In the kitchen the man was cornered and while attempting to draw his gun, Walter rushed him into a corner and forced him to throw up his hands.

While the younger man kept the burglar covered, Captain Gadsby conducted a thorough search of the man's clothing, removing for safety's sake his 32-caliber pistol. The police were then notified and the man, who gave his name as John Stanlon, was arrested. That he is a professional is unquestioned, for aside from being caught in the act a full set of burglar tools were found on his person. These consisted of a jimmy, flashlight, an assortment of skeleton and make-up keys and a divers selection of the same type.

A gold ring, a Masonic charm, belonging to Captain Gadsby, and some jewelry belonging to Mrs. Ben Gadsby were among the plunder revealed by search of the prisoner at the police station. Although several persuasive methods were used by the patrolmen, the man declined to talk, only making a gesture that he had come from St. Louis. He is 28 years old. Patrolmen Graves and Venable took him in charge.

The burglar did some little damage at the house in an endeavor to get in. Breaking open the glass in the back door he tried to slip the catch but finally resorted to the window. Stanlon showed he had a knowledge of defensive tactics by opening the front door to leave a mode of escape in case he was attacked in the rear. The attack coming from the front end of the house threw him out of his calculations.

Chief Gritzmacher has the theory that Stanlon is one of the advance guard of a large gang of crooks, that Eastern police have announced have left its usual haunts for the profitable field expected to be afforded by the A.-Y.-P. Exposition. He believes Stanlon was just doing a little picking to keep his hand in.

Captain William Gadsby last night paid a special tribute to his son's gallantry. He said the boy was plucky and nervy right through and the whole credit of the capture was his alone. Walter Gadsby is a cashier in the employ of William Gadsby & Son, furniture dealers.

MR. KELLAHER ONCE AGAIN

The Argument of the Man Who, Having Little Business of His Own, Can Take Care of That of City.

PORTLAND, May 31.—(To the Editor.)—I hesitate to take up any more space in the columns of your paper, in reference to a municipal lighting plant, but your desire to put this matter before the people on its merits leads me to make a reply to Mr. Campbell's statement and your editorial.

Let us count the cost. The sole question as stated by you is, will it pay and what will it save to consumers and taxpayers?

When you state that Mr. Campbell's statement is unanswerable, this is true, so far as he goes with his figures, but they count for naught unless you figure the revenue which can be derived from operating a lighting plant. He gives the expense, but not the earnings.

What will it cost to put in a plant, and what will be its earning capacity?

The City of Seattle has put in 20,000 horsepower with its distribution system to date for $2,240,000, or at a cost of $112 per horsepower. The Portland Railway, Light & Power Company's plant at Estacada cost $100 per horsepower. The average cost on the Coast does not exceed $125 per horsepower for installation. One million, two hundred and fifty thousand dollars will put in 10,000 horsepower. Of this amount, 2000 horsepower, will furnish two and a half times as many arc lights as we now have, this would leave 8000 horsepower for sale.

Take, for basis to figure from, the price paid for arc lights, which is the lowest rate given in this city. They consume one-half horsepower, for which we pay $33.60 per year, or at a rate of $127.20 per horsepower a year, constant use. Call it, for easy figuring, $125, all the cost of installation the first year. Eight thousand horsepower at $125 per year is $1,000,000 less the fixed charges and operating expenses. Absurd, impossible, you say, yet it is true.

For a better foundation, and based on actual experience, in competition with two other lighting companies, conditions similar, take the City of Seattle. With 5000 horsepower in use last year it earned over $300,000, or at a rate of over $60 per horsepower; 8000 horse power at $60 per horsepower is $480,000. Is this true? We refer you and ask you to print the enclosed copy of the Seattle Times under date of April 4. Their earnings were also based on a maximum rate of 8½ cents per kilowatt hour. The people of this city pay 15 cents.

To be fair, our city requires twice as many lights as it now has, the cost of which would be $200,000, plus $480,000, equals $680,000. Now at what cost? The Oregonian and Mr. Campbell put it at $300,000 total, which is not correct, but will be conceded for argument's sake. This leaves a profit to taxpayers and consumers of this city, the sum of $380,000. Startling but true. This, mind you, is based on a maximum rate of 8½ cents for consumers, instead of 15 cents, as charged by the present monopoly in this city.

It also takes care of the interest, sinking fund and depreciation, on the total issue of $2,000,000, which will not be required for years.

Cut out, if you choose, the cost of city lighting, $200,000. Give that to the city for nothing. You still have a profit of $180,000, which can be used to reduce the 8½c per k. w. hour, paid in Seattle, which is nearly 100 per cent less than the majority of consumers are now paying in this city.

You have tried by sarcasm and ridicule to defend the position you have taken against the city owning it own lighting plant, but notwithstanding what you say, the proposition is founded on business principle.

DAN KELLAHER.

Mr. Kellaher bases his argument on the juggle with figures at Seattle. He knows nothing whatever about the subject himself, but is a "projector" for his own interest, on the basis of the public credit.

Every one of these schemes of municipal public service, wherever attempted, is in hands that try to justify the attempt by manipulation of figures. But the burden of the taxpayer constantly grows. He puts in more and more money, and gets light at greater cost.

Mr. Kellaher must pardon The Oregonian for its doubt about his judgment of "propositions founded on business principles." Has he been so greatly successful in his own business career as to justify his attempt to lay down business principles for the city?

Of course he doesn't know anything about this business at all; about the cost of power at Seattle or at Portland, or the cost of maintenance and operation. It is a subject wholly beyond his scope or sphere. He is an adventurous ward politician and candidate for Mayor, which accounts for his interest in this subject and forms the basis of his knowledge upon it.

Walter Gadsby, Who Capured Burglar in Act of Looting His Brother's Home.

SHOT AT MAN FOR DIME

CHINAMAN AIMS AT MAN WHO OWED FOR NOODLES.

Diner Bolts to Dock, a Mob Following—Freed When He Pays His Bill.

Ten cents' worth of Chinese noodles was the cause of a sensational chase last night from Second and Alder streets to the Fuller dock, at the foot of Pine street, in which Edward Watt and a number or Chinese were the principals. Watt entered the Chinese restaurant at Second and Alder street, ordered a bowl of noodles and it is said attempted to leave without paying for them. The Chinese took after him and ran two blocks, followed by a large crowd of passersby. Watt then made for the docks. One of the Chinamen fired a couple of shots after the fugitive, and another Asiatic, who was fleeter than the rest, grabbed Watts' coattail as he made a dive around a corner, but he lost his hold, fell on a corner of the sidewalk and suffered a lacerated lip.

Attracted by the shots and the racket of the chase, a couple of frightened young men ran to the police station and reported that murder was being committed. Two patrolmen then joined the chase. Both Chinese and police lost track of Watts, who had hid under the dock. J. W. Andrews, a bank watchman, thinking the fugitive might be a desperate criminal, kept up the hunt and caught Watts as he was dodging around the piers of the dock.

He took the prisoner to the police station, where he was identified by the Chinese, who told their story and demanded his arrest. As no charge was brought against him except that of attempting to defraud the Chinaman out of the price of the noodles, he was released after paying the 10 cents due. This took the last cent he had and Officer Burke gave him car fare to reach his home.

MUNLY IS FOR BROADWAY

Democratic Candidate Delivers Address on Bridge.

Two meetings were held last night on the Peninsula to discuss the bridge question and the amendments to be voted on at the June election, one being held in North Albina by the Push Club and the other at Portsmouth under the auspices of the University Park Board of Trade. Judge M. G. Munly, of the North East Side Improvement Association, addressed the North Albina meeting in behalf of the Broadway-street bridge. He pointed out that the growth of the city had been so great since the Steel bridge was built 21 years ago that another bridge north of Sullivan's Gulch was a necessity and must be had to take care of the great traffic. He gave figures to show the great traffic that the railroad bridge is carrying. He said the location of the Broadway bridge had been settled by one of the greatest bridge experts in the world, Ralph Modjeski. He closed his talk with an earnest appeal that every citizen should not only vote for this bridge but see that his neighbors vote for it. Whitney L. Boise followed in an address in behalf of the Broadway bridge, showing that the growth of Portland demanded more facilities for crossing the Willamette River. Dr. Cottel and Max O'Neil, from South Portland, spoke for the Sherman-street bridge.

A preamble and resolution were adopted condemning the attempt to move the Madison bridge and divert the $450,000 to another bridge at East Market street. The resolution was as follows:

Resolved, By the North Albina Push Club that we favor the immediate construction of a bridge at Madison bridge and are opposed to diverting of the funds for the construction of the Madison bridge at Madison street to a proposed bridge at East Market street.

The meeting at Portsmouth was addressed by City Attorney Kavanaugh, who talked of the proposed amendments, and Judge M. Munly spoke for the Broadway bridge.

2 SALOONS HELD UP

Thugs Act on Both Sides of River.

OWNER FIRES AT ROBBERS

Early Crime Nets $6.50 and Midnight Attempt on Canteen Saloon Is Failure—Criminals Escape—Worked in Pairs.

Two hold-ups, one of which was successful and the other a failure, were perpetrated last night an hour and a half apart. The first occurred at the Gold Mine saloon, at 255 Union avenue, owned by Feretti Bros. At 10:30 o'clock two masked men entered the saloon and, at the points of revolvers, held up the bartender and two men in the place at the time. They secured $6.50 from the cash register and escaped. The men in the place were searched, but very little was obtained from them, as they were Italian workingmen with little money in their possession.

The robbers are described as each wearing a soiled handkerchief as a mask and slouch hats.

At 12 o'clock the second holdup was enacted at the Canteen saloon at 409 Couch street, owned by Minor Lewis. The robbers in this case were thought to be youths 18 or 19 years of age. They were scared away before they had accomplished their purpose.

Entering at the Couch-street door they covered Lewis and two patrons of the saloon and ordered them to help up their hands. The patrons complied with the demand, but Lewis ducked beneath the counter to get his revolver. The holdup men had just entered a few feet inside the door and one of them was standing behind a screen that hid the interior of the saloon from the street. When Lewis dodged below the bar, the would-be robbers began to back out of the place and kept the other men covered until they had reached the outside.

Lewis came out from behind the bar and pursued the robbers, firing at them as he ran. They reached the parks at Park street and ran north, disappearing from sight.

The men who had been ordered to hold up their hands are positive the thugs were young, on account of the manner in which they operated. They wore masks of new white cloth, apparently torn from a sheet. They had black guns, as had the former robbers. One of these, however, wore a yachting cap and a jumper. His companion wore a slouch hat and a dark suit of clothes.

It is thought by the police that the same robbers acted in both cases but the descriptions do not tally sufficiently to favor this theory. The first robbers were evidently old hands at the business and took the money from the cash register in a bold manner, while in the second case the would-be bandits were inexperienced.

New Bills Open at the Vaudeville Houses

Orpheum.

BY ARTHUR A GREENE.

IF THE Orpheum is not crowded at every performance this week the public should never again complain that the big vaudeville circuit is not giving everything possible for the price of admission. It is the biggest amusement value ever disposed of by that institution, since the Portland branch was established. There is not a single number on the programme, that is unworthy the high standard, which the management aims to maintain, and many of the acts are are of exceptional quality.

Owing to her prominence for some time as an operatic star, Camille D'Arville stands at the head of the bill, although she in no sense overshadows the others. Her songs are well selected to suit the popular taste, and are exquisitely rendered. Those which exercised the greatest influence on her audience were a drinking song from "The Belle of London Town" and "When Matilda Sings." They were in every respect noteworthy and accentuated Miss D'Arville's well-known ability as a comedienne.

"When Dreams Come True," which Mildred Warren, Bert Lyon and Louise Myers present, is a perfectly delightful little musical sketch, the story which threads the musical numbers together being altogether trivial. The feature of it, Louise Myers, is as attractive a soubrette as one could wish to see. She is pretty, petite, sings well and dances beautifully. She also has a sense of humor thoroughly developed.

Nobody in the business sings darkey and Irish songs better than Elizabeth M. Murray and her appearance here is like a breath of fresh air. She gets away entirely from the coarseness of the typical "coon shouter," her singing being marked by a degree of refinement hitherto foreign to that sort of thing. She is also a capital comedienne. She gives "It Looks Like Big Night Tonight" and a number of catchy songs in an inimitable manner.

A dainty little dancer, whose fame has preceded her, is Adelaide, who has been featured in some of the biggest metropolitan productions. Her act, called "The Billposter's Dream," is positively unique to vaudeville and the young women who assist her are all capable dancers.

A team with the impossible name of Maxuz and Mazette, "The Lady and the Tramp," prove to be very funny. It is a hard task for a tramp comedian to "get by" nowadays, but Maxuz does that with the easiest kind of ease and has his auditors laughing all the time.

A rattling good gymnastic turn is given by the Sisters Gasch, another fearsome name, but a remarkably clever pair of head balancers and acrobats. Ernest Yerxa opens the show with some contortion and posturing work that meets with entire approval. The pictures are about of usual interest. It is the best vaudeville show ever seen in Portland, as you'll agree if you see it.

Grand.

THE GRAND is offering an all-around good bill this week. Everything pleases from the overture to the moving pictures. Perhaps the greatest laugh inducer is a breezy sketch by Weston, Young and company. The title "The New Reporter" has no particular relation to the act, but serves as a vehicle for a lot of brisk original dialogue and quick action.

Martynne is a female impersonator who does a series of terpsichorean feats, known as the serpentine variety. In a swirling maze of silks, amidst a series of wonderful changing colors, Martynne presents in turn "the snow, mirror and flame dances."

A clever little dame is Toma Hanlon, who gives us a few types of man, mere man. She has a good singing voice and her spontaneous personality held her audience fascinated. Her songs are new and what is better, are clean and pleasing withal. An over-rated individual is Nadje. She really does a lot of acrobatic stunts that are good, and she is comely to look upon, but her act has been seen here in various forms since vaudeville begun. Her dance at the beginning of her act is a costumed "Salome."

Kessler and Dunne are a team of dancers who make good, and did some rapid fire work. A farce "Her Own Mother," which is just so-so, is presented by Tiebert-Lindley company. In the story De Moine Seibert appears as the misoginist uncle Benjamin Thornton, with Gavin Dorothy in the role of the nephew Ned Thornton who is secretly wedded and in danger of being disinherited as a consequence. Alice Lindley satisfactorily portrays the role of both the young wife, and the mother-in-law.

Fred Bauer is singing a patriotic ditty entitled "I Want a Girl From Yankee Doodle Land."

As a means of getting in better touch with the theater's patrons, Mr. Cordray, manager of the Grand, has designed a neat card, with space for remarks relative to good or bad features of the bill, with a rating card marking the acts as good, extra good, fair and poor. Space for the patron's name and address are given with data giving free rein to either the booster or knocker, are formed on the cards, which are distributed to the patrons, to be filled out and left in boxes near the door or mailed to the manager.

That the plan starts as a success was attested by the hundreds of cards turned in at the first performance.

Pantages.

A NOVELTY gymnastic act and one of the best of its kind, is the big card offered this week by the Pantages management. The Saytons are European gymnasts who make their entrance in alligator skins. The scenic effects are particularly attractive representing a jungle, with a girl in hunting regalia. Upon the appearance of the two writhing alligators the hunness makes her escape while the acrobats contort themselves in a dozen different languages.

The Murrays and their acrobatic dog also have a feature act. Two Spitz canines of the powder-puff variety, and a smart little fox terrier are the performers, their piece de resistance being ragtime dancing, and cake-walking. The latter terpsichorean number is amusing, the dogs appearing in grotesque make-up.

Shale and Cole give a clever song and dance stunt, and Leo White, the popular tenor called forth the customary applause. A sketch abounding with bright lines, is given by Abrahams and Johns, and enables Miss Johns to appear in stylish frocks.

The Lincoln Four, presenting a novelty singing and dancing act, have pleasing voices and throughout the skit, sprinkle a lot of comedy. Two of the quartet give female impersonations and as a climax, the Lincolns sing "The Palms" in a convincing manner. A neat act is given by Young and Brooks, a musical team, who play on a variety of instruments, including a fake harp. The feminine half of the team is a strikingly handsome girl who plays artistically on the French horn and guitar. As a finale they dance, play the violin and shout in a noisy hoe-down that finds instantaneous favor on the part of the audience.

PERSONAL MENTION.

Dr. and Mrs. Byron E. Miller have returned from California after touring the lower part of the state in an automobile.

E. R. Shepard, a teacher in the Portland School of Trades, has just been elected to the position of instructor of physics and electrical engineering at the Oregon Agricultural College. Mr. Shepard is a graduate of the college to which he returns to

CARD OF THANKS.

I wish to thank Battalion Chief Young and the men under him for their prompt response and efficient work in extinguishing the fire at my place, 51 Third street, Thursday morning.

MRS. A. M. MOORE.

CARD OF THANKS.

I wish to thank my friends, both in Palmer and in Portland, Or., for their kindness and sympathy during the sickness and death of my wife.

E. FROHWERK.

MOSIER FARMER CLAIMED BY DEATH.

THE DALLES, Or., May 31.—(Special.)—Christian Wyss, who died at his home on Mosier Creek, Friday, May 21, was born in Canton Solothurn, Switzerland, December 25, 1840, and emigrated to America in 1866. After a short residence in the United States he returned to his native country, where he married Margaret Zeltner in 1870, immediately embarking for the United States a second time, settling in Missouri, where his wife died. Five children were born of this union, three of whom are living—Gerold Wyss, of Mosier; Arnold Wyss, of Bakeoven, and Mrs. Matt Schoren, of The Dalles.

Mr. Wyss was married three times, his second wife being Millie Shinaman, whom he married at St. Paul, Minn., and who died in 1887 at Albany, Or. Three children were born of this union—Mrs. D. C. Trengrove, of Portland; Mrs. Frank Reiner, of Newport, and Mrs. Everett Kretzer, of The Dalles.

Christian Wyss settled at The Dalles in 1888, where he conducted a tailoring establishment for years, and was married to Mrs. Mary Nickelson in this city June 10, 1891.

In 1894 he settled on a homestead on Mosier Creek. The body was brought to The Dalles, where the funeral was held Sunday, May 23, from the Catholic Church, Rev. Father Bronsgeest conducting the services.

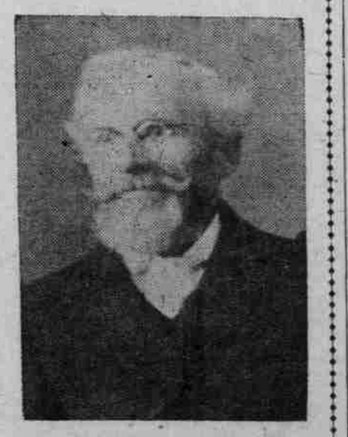

Christian Wyss, Deceased.

HE ROASTS EXCISE

M. C. Dickinson, of Hotel Association, Scents Trickery.

BLAMES THE MUNICIPAL

Boniface Chief Declares Ballot Title Is Purposely Misleading — He Urges Careful Reading. Coin Campaign Denied.

M. C. Dickinson, president of the Oregon State Hotel Association, is not only opposed to the excise law, but declares the Municipal Association, in its efforts to pass the Excise Board amendment has resorted to unfair tactics. Mr. Dickinson said last night:

The Hotel Association held a meeting this afternoon and the proposed law creating an Excise Board for the regulation of liquor traffic received the principal attention of the association. Just who compose the Portland Municipal Association I do not know.

The point on which the Hotel Association takes issue particularly is an article published by the association. The article says:

"Every means, fair and foul, that big money can command has been used to prevent the people from having an opportunity to pass on this proposed law. It has been grossly misrepresented by the breweries, hotels and grills. Therefore, we ask the people to read it carefully. The language is plain and easily understood."

The members of the Hotel Association, individually and collectively, know nothing whatever about what the breweries have done or what they have said.

That article accuses hotels of misrepresenting the proposed Excise Board amendment. Our association passed a resolution condemning the misrepresentations of the Municipal Association, and we defy it to produce a single interview with any member of our Hotel Association in which a single misstatement is made, or point out any way in which we have misrepresented this measure.

It would seem that this Municipal Association, whoever it may be, is seeking to cover itself with a cloak of righteousness when it says "this proposed law has been grossly misrepresented by breweries, hotels and grills." They seek to leave the impression that they are the chosen people to lead us to a promised land and one would infer that they are above misrepresentation, when they and every other citizen in Portland know that the excise amendment was placed upon our ballot by fraud. Pages of signatures were obtained fraudulently and by forgery, and it is a peculiar chain of events that has placed this measure on the ballot. One man is now under arrest and indictment for this chicanery, and yet this Municipal Association seeks to state that hotels have misrepresented this amendment. It is said others are to be tried on this charge also.

AT THE HOTELS.

Hotel Portland—I. W. Gardner, E. M. Gardner, Los Angeles; K. Cohn and wife, Los Angeles; Mrs. W. H. Cowins, child and maid, Spokane; H. E. Gray, San Francisco; H. W. Oberfelder, Chicago; W. H. Hunt, Lewiston; J. Brownstein, J. C. Thoman, San Francisco; Jacobson, Boston; Mrs. L. Bones and children, San Francisco; A. Williams, Ft. Stevens; E. W. Hammer, Chicago; P. L. McDermott, J. H. Meyer, G. Meyer and wife, W. W. Tara, J. D. Nelson, D. C. Leeper, New York; M. and Mrs. E. W. Shoemaker, Philadelphia; H. R. Drake, C. B. Brayton, L. G. Anathan, A. W. Lucas, New York; M. and Mrs. C. W. Ryder, Boston; L. Adelsdorfer, San Francisco; G. F. Peck and wife, New York; J. S. Rosenfeld, Chicago; J. P. McClain; Adelaide Loyd, H. C. Loyd, New York; U. Bahalm, Troudlyon; W. E. Shafer and wife, Newark; S. B. Samuel, Los Angeles; H. B. Clark, Portland; H. E. Wilcox, New York; Mr. and Mrs. W. Cool, E. Peterson, Denver; C. H. Leadbetter, Canmas; W. L. Loope and wife, Falls City; Mr. and Mrs. M. J. Strong, Mrs. J. W. Hickman, Seattle; H. W. Stacey and wife, Los Angeles; C. B. King, Boston; G. B. Moffat, New York; H. G. Mitchell, F. R. Mitchell, Racine; G. Pettit, Spokane; G. F. Cotterell, Seattle; T. Henshaw, B. Rosenfeld, San Francisco; E. E. Kimball, New York; F. H. Leidner, Cleveland; Rudolph Hering, New York; F. E. Dunn, Eugene; Miss Etta Lansdon and sister, Mrs. Fairchild, Mrs. Stedman, Mrs. Sallie M. Henderson, Boise; Mrs. Gracia Duggle, Fairfield; Major Joseph Kelfe, Boise; Hon. J. F. Shelby, Shelby; Hon. F. E. Fish, P. A. Ricker, Parma; S. J. Emanuel, Vancouver; Leslie Fort and wife, Lakewood; E. Ricker, Milew; W. J. Toye, O. C. Nordyke, Nelson; H. T. Cheney, Winnipeg; T. J. Mackintosh, Tacoma; H. C. Joy, Denver; E. B. Hazon, Bridal Veil; Gov. J. H. Brady, Pierre; Major and Mrs. Rowe, Colonel E. M. Hoover, Colonel S. E. Meyer, Boise; Colonel E. M. Heigh and wife, Weiser; Colonel W. M. Albright, Pocatello; Lieutenant-Colonel C. C. Dutner, Lieutenant-Colonel W. H. Gibson, Lieutenant-Colonel F. W. Shraskell, Boise; Lieutenant-Colonel H. J. Rossi, Wallace; Judge Advocate-General M. Mouser, Moscow; Mrs. Jens Hjornquist, Miss Lulu B. Kaufmann, Boise; Mrs. C. A. Heover, Blackfoot; Dr. Senkler, Victoria; Miss S. A. Holstein, Salt Lake; J. C. Feige, San Francisco; G. W. Sexton, Boston; F. C. Riley and wife, E. Hefferman, Seattle; B. Foster, Kansas City; S. A. Foster, Lincoln; W. E. Frost, Spokane.

The Oregon—D. J. Condon, Minneapolis; C. W. Prentiss, Chicago; George S. Caufield, Spokane; D. Leadbetter, Goldendale; A. Ellsworth and wife, S. Smith, Estacada; P. J. Leonhardt, San Francisco; F. B. McDermott, Seattle; H. Rubey, San Francisco; O. W. Dunn, San Francisco; C. M. Matthews, city; Al. Williams, San Francisco; W. W. Williams, Portland; R. H. Manhei, L. R. Prince, New York; Ed. J. Shaw, Spokane; Maurice Heding, London, Eng.; Frank Reese, Los Angeles; Mrs. W. R. King, Salem; Benjamin C. Crandall, Pasadena; Sam Jones Chicago; E. V. Homeyer, Seattle; Joseph Peters, The Dalles; F. A. Tutt, E. S. Wilcox, Spokane; J. R. Dempsey, Spokane; C. O. Metzler, San Francisco; George F. Rodgers, Salem; F. S. Murphy, Salt Lake; H. W. Olmstead, Owensboro, Ky.; R. H. Mashey, San Francisco; J. W. Douglas and wife, Denver; E. J. Dwyer and wife, San Francisco; Wren Crews, P. R. Paff, O. More, E. E. Carroll, E. F. Weatherford, W. Keck, George Rieben, L. E. Phillips, Jesse J. Beaty, L. C. Kane, M. H. Horton, O. A. C. baseball team, Corvallis; H. S. Martin, Minneapolis; Estella Stevens, Los Angeles; H. C. Garnell and wife, Medford; J. H. Cooper, Detroit; J. C. Paylan, San Francisco; E. Noonan, Tacoma; A. C. Cohen, Chicago; Mrs. S. P. Nokken, Litchfield; J. A. Murphy, Rolette, N. D.; C. E. Tobiason, Halton, N. D.; Maurice Winter, Portland; H. G. Schoemaker and wife, South Bend; J. B. Nagley, J. M. Evans, San Francisco; O. E. Moen, Minneapolis; D. P. Murphy, C. P. Soules, San Francisco; E. S. Wilcox, John J. Forris and family, Colorado; Dr. E. H. Hazen and wife, Mrs. W. E. Pitcher, E. B. Hazen, J. H. Barlow and wife, Long Beach, Cal.; John H. Stephenolds, Mrs. J. B. Reynolds, Master John D. Reynolds, Wilkesbarre, Pa.; Jeff Renn, G. McKay, N. C.; P. W. Esterday and wife, city; T. C. Parker, Natoma; E. L. Pease, San Francisco; F. Wesier, Forest Grove; F. R. Roberts, Panama; W. E. Phipps, Medford; George L. Vincent, Buffalo; J. G. Jamison, Trinidad, Colo.; W. C. Wallis and wife, Deming, N. M.; A. E. Charlesworth, Vancouver, B. C.; Charles E. George, Seattle.

The Perkins—Mrs. R. E. Schenk, South Bend; Mrs. H. Svensen, Svensen; A. Wheelhouse, M. E. Weatherford, Arlington; C. Warren, Camas; Thomas E. Whiteside, city; J. Porter, Boston; E. J. Sutherland, Hillsboro; C. Nichol, E. C. Smith, Spokane; K. R. Reinke, San Francisco; G. W. Weeks, Los Angeles; Bert Weaver, St. John; J. J. Mockler, St. Louis; N. C. Westerfield, Estacada; J. Halley, Boise; J. E. Snyder and wife, city; W. Merriam, Alameda; Mrs. Huff and wife, Kellogg; N. W. Roe, Los Angeles; Joe Henry, Vancouver; B. W. Yake, city; O. B. Aagaard, La Center; W. R. Thompson, San Francisco; J. Schonborn, Los Angeles; E. J. Martin, Arkansas; W. H. Grassmeyer, Kearney; Mrs. J. H. Templeton, Prineville; N. R. Streeter and wife, Syracuse; L. K. Schonborn, Cal.; S. H. Henry, Pittsburg; F. Schonborn, San Francisco; C. C. Powell, La Center; C. L. Van Meter and wife, Reno; Martin Nelson and wife, Clara Peterson, C. B. Drake and wife, Hazel Drake, Lewiston; Roy Matteson, Gaston; Fred Sheldon, Cheyenne; W. G. Rose and wife, New York; Mrs. J. C. Henry, La Grande; W. Beasboof and wife, Wayne; W. L. Lysons, Kelso; H. B. Noble, Seattle; A. McVicker, A. Malligan, E. Leid, Goldendale.

The Imperial.—J. W. Linklater, Medford; H. C. Conover, Ashland; M. R. Anderson, Redding; J. K. Overjoy, Chicago; Mrs. Maud Smith, Seattle; Henry Harrison, Spokane; James R. Elrod, Chattanooga; Dr. Andrew Dyer, St. Louis; William L. Rhodes, Lewiston; John R. Moody, Moscow; Archie McDonald, Colfax; E. E. Eckert, Mount Idaho; Miss Edna Nelson, Tacoma; John C. Harris, McMinnville; Andy Hutchcroft, Carlton; R. Kopchinsky, Cottonwood; E. F. Cottingham, Greeley, Colo.; W. R. Brown, North Yamhill; R. B. Hamilton, F. M. Christian, Vancouver, B. C.; C. D. Martin and wife, Davenport, Ia.; E. Standfield, Aberdeen; H. G. Maurer, Salem; R. B. Perkins, Buxton; J. R. Poland, Prairie City; M. A. Butler, Seattle; Mrs. C. W. Crawford, Vale; J. W. Golden, Seattle; Mrs. May A. Gilbert, Hood River; Miss Ida Smith, Astoria; A. K. Richardson, J. I. Eggman and wife, Burns; W. Williams and wife, Dallas; Miss E. Baker, Hood River; J. Baumgartner, Salem; N. Meyer, Miss A. F. Foott, San Francisco; E. P. Fish, M. P. Ash, F. McClelland and wife, Stevenson; J. M. Ayers, Kelso; R. J. Thurston, Brownsville; C. Gallatin, Martinsville, Ill.; Joseph Ponsford and wife, South Dakota; Charles E. Seeger, St. Louis; W. A. Taylor, Madras; Mrs. Tom Allen and son, Burns; Walter Devers, Dr. J. F. Calbreath, McMinnville; George Hogg, Upland, Cal.; George G. Bingham, Salem; H. H. Harrington, Denver; Maude Ragon, George Blake, Baker City; Z. H. Baxter, Vic Lundberg, Florence Lundberg, Denver; George Stapleton, Detroit; George J. Ernst, Harry J. Jenkins, Vancouver; William Mooney, Lyle; H. Knottingham, Omaha; Mrs. J. W. Henderson, Seattle; H. R. Willett, Sioux City; H. C. Stayton, Minneapolis; T. E. Moore, Seattle.

The St. Charles—C. O. Myers, Alberta; J. E. Murphy, Otto DeFuso, Salem; C. W. Bledger, Walla Walla; Geo. E. Bader, Mayger; T. B. Allen, Chas. Gardner, city; Miles H. Leach, Raymond; W. E. Simpson, Beaverton; M. H. Hostetler, Columbia; F. W. Johnson, wife and child, Astoria; Simon Bacon, city; Z. Miller, Felida; C. Weston, Felida; H. A. Hostetler, city; C. H. McCray, Trout Lake; John Y. Tipton, Klamath Falls; Joseph Meier, Sherwood; S. L. Walt, Canby; C. Law, Salem; E. M. Spencer, Oregon City; Thomas Daniel, city; T. F. VanAtradale, LaCenter; L. Nealley, Skamokawa; J. Pratt, Clatskanie; Phil Wall, Washougal; Walter Gould, city; J. Eddy, Drain; A. Rasmussen, Lewiston; A. D. Pierce, Sodaville; A. J. Crawford, L. W. Harvey, Troutdale; David Weaver, W. L. Smith, Gresham; W. R. McLeod, Troutdale; G. Sucher, Linton; John Chitwood, Astoria; R. E. Rollins, A. B. Goodwill, city; O. Howell, Grants Pass; C. G. Fisher, Carlton; John Y. Tipton, Klamath Falls; Homer Fitzgerald, Amity; J. D. Haelley, Palmer; M. W. Courtney and wife, Miss Amanda Clausen, Baker City; Otto Lyng, city; Lewis L. Shortridge, Ralph; Clara Sampson, Willi Bend; A. T. Fouts, city; C. L. Milner, Battle Ground; J. R. McAllister, Colo. City; H. H. Price, C. F. Gesner, Orchards; Alastin Arnison, Silver Lake; J. C. Wilson, Latourell; A. O. Wells, city; S. L. Dollar and wife, Goble; W. A. Might, L. Peterson, Oak Point; E. E. Shaw and wife, Vancouver; K. K. Hanson, Corvallis; Lloyd Flicklinger, Sauvies; Joseph Daud, La Grande; C. Thrasher, wife and daughter, Corvallis; C. H. McCray, Trout Lake; Howard Butts, Kelso; Fred Taylor, Winlock; N. H. McKay, Sauvies; Mrs. H. Carmack, Marshfield; Mrs. Bert Brain, Rainier.

The Cornelius—Marion Mac Rae, Hood River; Joseph D. McKearney and wife, Hades, Mont.; Elizabeth M. Murray, Philadelphia; H. N. Fraser and boy, Goldendale, Wash.; F. A. Boylen and wife, El Paso, Texas; J. M. Davidson, Vancouver, Wash.; Zona Dunand, Mathilde Rodrigues, New York; W. G. Davis, Seattle; F. M. Webster, Washington, D. C.; Hertha Williams, W. E. Carel, Forest Grove; Miss Montelth, city; W. A. Johnston, The Dalles; R. A. Rontard, wife and girl, Denison, Iowa; George S. Champlin, Ashland; Dr. Blakeslee, Pendelton; Charles E. Coffee, San Jose; C. Schurter, city.

The Nortonia.—Mabel Nissler, Butte; Mr. and Mrs. C. E. Hoover, Denver; J. J. Jones, Seattle; W. E. Reed, New York; E. P. Ronstad, Pendleton; Eva Hemingway, Grand Rapids; Mrs. E. N. Koenig, Chicago; E. B. Hall and wife, Tacoma; L. Barrows, S. Barrows, Oakland; G. Murdock, Salem; Mr. and Mrs. C. V. Oakley, San Francisco; G. C. Webb, Boston; F. W. Connors, Spokane; C. J. Lucas, Fairbault, Minn.; N. X. Smith, South Bend, Ind.; W. R. Ryan, Pueblo, Colo.; M. C. Gray, city; H. Mountain, Vancouver, B. C.

The Calumet—S. H. Brewer, Chicago; A. C. Anderson, T. R. Johnson, Redding; E. C. Chevbrae, The Dalles; Mrs. James Earl, F. J. Spencer, Spokane; J. A. Neides, San Francisco; W. A. Nichols, Seattle; C. A. Youngberg, city; Charles T. Spencer, Denver; J. R. Stratton and wife, Arthur Stratton, Miss M. Stratton, Belle Plains; Mrs. Nelson, A. Nelson, San Francisco; H. P. Hill, Chicago; D. W. Proebstet, city; H. E. Kirby, Salem; Roy L. Morton, Dundee; R. A. Power, Glendale; Charles Patterson and wife, Seattle; William Schoen and wife, New York; H. Lamb, Seattle; Ernest Yerxa, Spokane; R. Hanlon, New York; W. C. Young and wife, Robert Dare, Chicago; A. H. Weston and wife, E. Edwards, Philadelphia; W. M. Mazus, R. Mazus, A. P. Mazus, New York; John S. King, Milton Gardner, Philadelphia; James J. Dunn, Sam Ressler, New York; Audrey Mohr, Kansas City; Walter Layton, Toledo; M. Martinne, Chicago; William Gleason, E. M. Murray, Springfield; Frank Coombs and wife, Seattle; G. Wallace Scott, Los Angeles; G. R. Matthes, Grass Valley; F. E. Cloney, San Francisco; Victor Jensen, Sacramento; F. Daniels, San Francisco.

LUMBERMENS National Bank

CORNER SECOND AND STARK STREETS

THE BEST STREET INSURANCE IS THE BITULITHIC PAVEMENT

It insures against dust, mud and street noises.
It insures against slipperiness and falling horses.
It insures against cracks, disintegration and costly repairs.
It assures a sanitary and durable street.
It assures conscientious workmanship and best materials.
It assures perfect satisfaction.

BITULITHIC INSURANCE IS SAFEST AND SUREST

WARREN COSTRUCTION COMPANY
317 Beck Building, Portland, Or.

DOWNING-HOPKINS CO.
ESTABLISHED 1893.
BROKERS
STOCKS--BONDS--GRAIN
Bought and sold for cash and on margin.
Private Wires Rooms 201 to 204, Couch Building Telephone M 335 A 2237

TRAVELERS' GUIDE.

Hamburg-American.
London—Paris—Hamburg.
Pennsylvania..June 2 | Blucher.....June 16
Deutschland..June 3 | *Amerika.....June 19
Lake Erie(new) June 9