DISCOMFITURE OF REBELS COMPLETE

Uprising Quelled and Order Is Re-established by Lima Government Forces.

LOYAL OFFICERS PROMOTED

President Thanks People for Loyalty in Crisis Just Passed—Many Leaders of Revolution Are Placed Under Arrest.

LIMA, Peru, May 30.—Following the exciting events of Saturday, when bands of revolutionists attacked the palace and seized President LeGuia, only to be charged by the government troops and compelled to liberate the President, order was completely re-established today.

At intervals during the night guards found it necessary to fire upon groups of the insurgents and thieves.

President LeGuia issued a proclamation today thanking the people for their refusal to support the revolutionary movement and the army for remaining loyal. He promoted the officers who saved the palace from the hands of the revolutionists and freed him from the mob.

Many leaders of the faction which took part in the rising have been arrested. Pedro Rivero Pierola was killed in the fighting yesterday, while Carlos Pierola and Amadeo Pierola were wounded. The office of the newspaper Prensau was sacked by the troops.

CASUALTIES TOTAL HUNDRED

Washington Confirms Report That Lima Government Is Safe.

WASHINGTON, May 30.—Official dispatches received at the State Department today from the American representatives at Lima, Peru, confirm the Associated Press reports of the attempt Saturday to overthrow the present administration in that country.

The disturbances, according to the latest advices, have subsided and the President of the republic, it is believed, has the situation well in hand.

A telegram from Lima under date of May 29 says that President LeGuia was seized by the mob, but was rescued by the troops, who remained loyal.

During the conflict which took place about 100 persons were killed and wounded, the majority of the victims being bystanders.

SPEEDWAY TO BE REPAIRED

North Bank People Comply With Suggestion of Auto Club.

VANCOUVER, Wash., May 30.—(Special.)—The Portland Automobile Club sent letters to each of the property-owners along the river road east of Vancouver on the north bank of the Columbia suggesting that the road be repaired by them where it was possible. In response to the letter a number of the people have fixed the highway in front of their property. In a number of places pipes had been laid across the road to carry water, but the trenches in which they were laid were not filled up to the proper level, and this made low places where an automobile or buggy, going through, would receive a rough jolt. These places are being fixed and the County Commissioners will take up the work of practically macadamizing the whole road to Fishers and later to Camas and Washougal. This, when completed, will make one of the finest drives for automobiles in this section of the Coast.

HILL ARRIVES WITH PARTY

Makes Record Time of 53 Hours From St. Paul.

SEATTLE, Wash., May 30.—James J. Hill, president of the Great Northern board of directors, and a party of friends arrived tonight from St. Paul on a special train of the Great Northern, having made the journey in the remarkable time of 53 hours. With Mr. Hill were J. J. Carroll, general counsel of the Burlington Railroad; W. B. Dean, a director of the Great Northern Railroad; E. C. Cook, president of the Minnesota Trust Company, and W. H. Dunwoody, president of the St. Anthony & Dakota Lumber Company.

Mr. Hill went to the apartments of his son-in-law, Samuel Hill, to spend the night. He is to be the principal speaker at the opening exercises at the Alaska-Yukon-Pacific Exposition Tuesday, and will also attend the banquet at the New York building at night.

GOVERNOR BRADY PACIFIED

(Continued from First Page.)

of our own. I believe such a thing will be brought about in time.

"The people of Idaho are unanimously in favor of an open river from the mouth of the Columbia to Lewiston. We believe that when the Panama Canal is completed and ships are bringing their cargoes from New York to Portland by that route, the further advantage of an open river will put Idaho in effect 300 miles nearer the sea than it now is.

"In Idaho we look upon Portland as our town. It is the main city in the natural outlet from our state, for when the Huntington-Lewiston branch railroad is completed we will be able to start a car from the farthest point of Idaho and run it down to Portland without an engine. The route down the Columbia provides a water grade, making Portland the outlet for all time for our trade.

"Idaho is more prosperous and advancing more rapidly than I have ever seen it in the 15 years I have lived in the state. We are leading the country in irrigation. The Government has four projects in the state and under the Carey act we are doing more to irrigate land than the Government has attempted. Thirty million dollars has been expended in Idaho in irrigation and before another year has elapsed the sum will be augmented by $10,000,000 more. The day before I left Boise I signed a Carey-act contract which provides for the expenditure of $3,000,000. We have more arable land—that is, a greater area of land with the water to reclaim it—than the States of Utah, Wyoming, Colorado and Montana combined.

"Our experience with reclaiming land under the Carey act has been satisfactory in every way. The Government has given us 2,600,000 acres for reclamation. Under the provisions of the act the state stands back of the enterprise. The Government sets aside a tract of land capable of irrigation, and the state enters into a contract with some company to irrigate it. The company pays a small sum for the land and the money thus derived is used in promoting other irrigation projects. A contract is entered into with the company fixing the price at which the land shall be sold with the water rights. These contracts also provide against favoritism in allotments. When a new tract is opened there is a drawing and every person has an equal chance.

"This plan provides security for the investor. A few years ago nearly all irrigation projects were failures simply because there was not sufficient security for the money invested in them. The irrigation project in Bear Valley is an illustration. An irrigation system was put in at a cost of $3,000,000 and water carried to lands owned by homesteaders and other individuals. But when it came to selling the water rights the company asked $40 an acre and the settlers offered $10. The result was that the water was not purchased from the company, its system went into the hands of a receiver and the property sold for $350,000. It was bought in by a syndicate of settlers and is today worth $5,000,000.

"Idaho produces 50 per cent of the lead mined in the United States and its standing timber is greater in area than that of Wisconsin and Michigan combined.

"As I have already said the state is progressing as never before and we have every confidence in the future."

Governor Brady's party reached Portland in a special car on the O. R. & N. at 6 o'clock last night and took dinner at the Portland where the evening was spent.

The members of the Governor's staff are in uniform and there are several ladies in the party. The personel follows:

Governor J. H. Brady, Brigadier-General A. M. Rowe, Colonel E. M. Hoover, Colonel S. E. Moyer, Lieutenant-Colonel C. C. Dutter, Lieutenant-Colonel E. H. Gibson, Lieutenant-Colonel J. W. Thrallkill, Attorney-General D. C. McDougall, Major Joseph Keefe, all of Boise; Colonel E. M. Height and wife, of Weiser; Colonel W. A. Wright, of Pocatello; Lieutenant-Colonel Herman J. Rosel, of Wallace; J. F. Shelley, of Shelley; F. R. Fleck, of Parma; Jean Blomquist, Miss Lulu Haufman, Miss Etta Lansdown and sister, Mrs. Fairchild, Mrs. Stedman, Mrs. Sallie M. Henderson, of Boise; Mrs. Gracia Dugge of Fairfield; Mrs. C. A. Hoover, of Blackfoot.

AGNES RUIZ IS DEAD

FIGURED IN DIVORCE CASE AS VANDERBILT'S FRIEND.

Was Stage Beauty When Wealthy Cuban Met, Fell in Love With and Afterwards Divorced Her.

NEW YORK, May 30.—(Special.)—Attorneys for Mrs. Agnes O'Brien Ruiz, the stage beauty whose friendship for Alfred G. Vanderbilt caused her name to be mentioned frequently at the time Mr. Vanderbilt was divorced, have been informed that she has died in London. No one connected with the firm would say whence the report came or tell the cause of her death. Frank O'Brien, a brother of Mrs. Ruiz, is said to have gone abroad to bring back the body.

Antonio A. Ruiz, a wealthy young Cuban and a former member of the Cuban legation in Washington, divorced Mrs. Ruiz shortly after Mr. Vanderbilt was divorced.

Mrs. Ruiz was a mystery, even to those who knew her well. She was the daughter of a Missouri farmer. While in her 'teens she came to New York and went on the stage under the name of Ruth Hilton. While playing at the Broadway Theater in 1902 she met Mr. Ruiz and soon married him. She met Mr. Vanderbilt in Central Park, where both were riding horseback.

PERT MISS NELLIS TO WED

Brutally Frank Reply to Wu, Her Previous Bid for Fame.

TOPEKA, Kan., May 30.—Miss Annie Marie Nellis, frequently called the "brightest girl in Kansas," who, during her travels abroad, refused to marry the Sultan of Sulu, who had also proposed to Alice Roosevelt, will next Wednesday be married to A. C. Phillips, of Seattle.

Miss Nellis is said to be the only person who ever stopped Minister Wu from asking questions. At a Washington reception he learned she had just returned from China and asked her what she thought of the Chinese.

"I hesitate to answer," she said.

"Tell me exactly what you think," he urged.

"Well, if you must know," she replied, "I think they are the filthiest people on earth."

There are 22 lepers—half of them whites—in the hospital in New South Wales. From 1853, when the lazaret was established, to the end of 1907, 114 persons have been isolated there.

FRENCH AMBASSADOR WHO WILL PRESENT COMMEMORATION MEDAL TO SAN FRANCISCO.

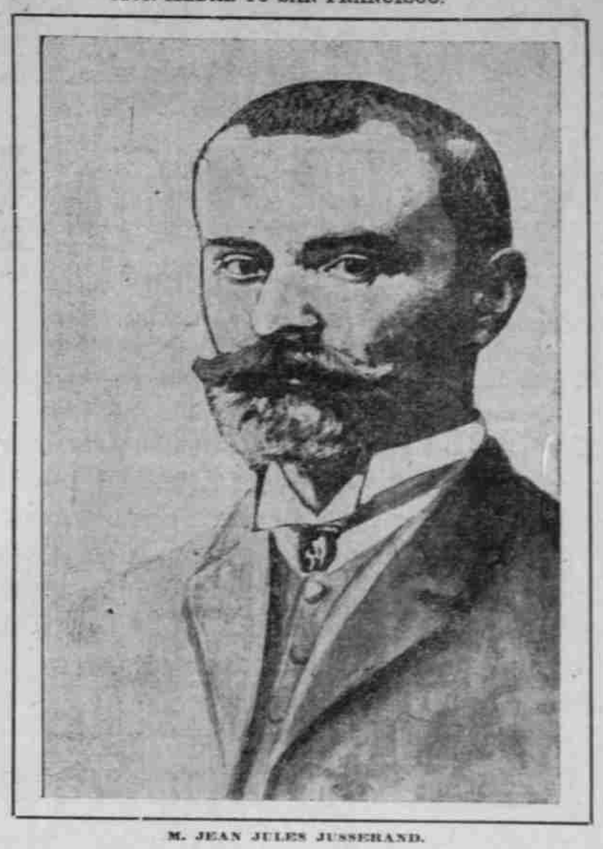

M. JEAN JULES JUSSERAND.

GLAD HAND READY

Warm Welcome Awaits Jusserand at San Francisco.

MEDAL TO BE PRESENTED

French Ambassador Will Thus Express His Country's Joy in San Francisco's Recovery From Effects of Disaster.

SAN FRANCISCO, May 30.—This city is awaiting with considerable interest the arrival next Friday of Jean Jules Jusserand, Ambassador of France to this country, who will present, on behalf of his nation, to San Francisco a medal commemorating her recovery from the effects of the fire of 1906.

Ambassador Jusserand will arrive from the southern part of the state Friday morning and the presentation ceremonies will take place Saturday. He will be accompanied by Madame Jusserand and the party will be met by Henri Merou, Consul-General of France here, and a committee from the French colony.

Friday the entertainment of the distinguished guests will be left in the hands of local French residents.

At the formal presentation of the medal on Saturday, Governor Gillett, Mayor Taylor and other prominent citizens will be present. The medal will be presented on behalf of France by M. Jusserand and received by Mayor Taylor for San Francisco. In the evening a banquet will be tendered the Ambassador and his wife.

MYSTERY IN CHLOROFORM

Woman Found Dead in Bed—Husband Accuses Robbers.

CHICAGO, May 30.—Mrs. Nora Jane Climenson, 29 years old, was found dead from the effects of chloroform poisoning in bed this morning, and her husband, who discovered her body, is being held by the police. Dr. Climenson insists that both he and his wife were the victims of robbers, who chloroformed them. Dr. Climenson was graduated from the University of Iowa in 1902.

DAY SPENT IN CONFERENCE

Railroad and Firemen Officials Try to Settle Georgia Strike.

ATLANTA, Ga., May 30.—Officials of the Georgia Railroad and the Brotherhood of Firemen spent nearly the entire day in conference over those points in the strike agreement which remain to be settled. The conference will be resumed Monday and will be continued from so much of the agreement as it is left to arbitration.

CHILDREN TO HAVE CHANCE

Illinois Legislature Says They May Live in Apartments.

SPRINGFIELD, Ill., May 30.—The Legislature has passed a bill declaring void leases which prohibit children in apartment-houses. The Governor today announced his intention of signing the bill.

Freight Kills Young Man.

STEVENSON, Wash., May 30.—(Special.)—Eastbound freight on the North Bank road struck Albert Sheraff, a young man 26 years old, in the employ of the Youman & Simpson mill, last night as he was walking along the track and killed him instantly, horribly mangling the body. Today a coroner's jury decided Sheraff met death by an accident. He was returning from a wrestling match when struck. His parents live at Des Moines, Ia.

Warts Go Before Bad Habits.

Exchange.

A boy is a great deal more likely to outgrow warts than bad habits.

UNION MEETING IN MANILA PREVENTED

Injunction Issued Preventing Any Gathering of Defeated Streetcar Strikers.

NEW ISSUE IS INVOLVED

Courts to Determine Whether Boycott May Be Declared Without Demands Having Been Made Upon Employer.

MANILA, May 30.—The first restraining order ever obtained from the Philippines courts with the purpose of enjoining the actions of a labor union was granted yesterday on petition of the Manila Street Railway Company. It directs that certain union mass meetings, scheduled to take place today, be not held.

The injunctive writ proceedings follow the calling off of the recent strike of streetcar employes, which led to a factional split in the Carmen's Union. The dominant faction, headed by President Obrera, of the Manila Labor Council, decided after much discussion to renew the strike and boycott against the company. A manifesto was issued, declaring the company unfair, and a series of meetings announced for today with the names of those who would speak.

The agitation was not accompanied by any specific demands on the company, and as the majority of streetcar operatives are not members of the union, the strike had little effect. The company, nevertheless, sought the aid of the courts, applying for and obtaining an order directing that the proposed meetings be abandoned, and that the announced speakers refrain from carrying out their purpose.

The general issue involved is not the right of the union to resort to a boycott, but rather its right to enforce or call a boycott without having made any demands upon the company, and without having any especial interest or issue involved.

The company claims that the boycott is merely a malicious attempt to injure it because of the failure of the first strike.

Several minor strikes and labor difficulties are progressing in the city at this time, and it is feared that the labor situation will be complicated during the impending assembly election.

GRAND DUKE TO SERVE

Brother of Nicholas Wants No Exceptions Made for Him.

ST. PETERSBURG, May 30.—Grand Duke Michael Alexandrovitch, the youngest brother of Emperor Nicholas, has been appointed commander of a line regiment of cavalry stationed at Yeletz. He will serve the customary period with the regiment in the little provincial town.

This course is unprecedented. Grand Dukes up to the present time have been permitted to serve entirely in the elite guard regiments at St. Petersburg.

Grand Duke Michael, however, smarting under the criticisms in the Douma, insisted there should be no exception for him.

Amusements

What the Press Agents Say.

Play Greater Than Ever.

There were people who saw the Baker stock company in "The Girl of the Golden West" for the third or fourth time yesterday at the Bungalow Theater, and the production has been pronounced by everybody to be "greater than ever." Packed houses will rule this week. Manager Baker announces positively it will run this week only. Evening curtain at 8. Matinees at 2.

Hartman's Last Week.

This will be Ferris Hartman's closing week at the Baker, and "The Teymaker" proved yesterday to crowded houses at both matinee and evening performances. Olde time enthusiasm greeted the popular star as he appeared in his famous role of the old teymaker. There will be the bargain matinee Wednesday and regular Saturday matinee.

"Love Ranch" Big Hit.

"The greatest Western play ever written," is what a reliable theatrical man said last night of "Love Ranch," which had its first production at the Lyric yesterday. It is the sweetest love story ever told, and there is an abundance of clean comedy. Special holiday matinee today.

AT THE VAUDEVILLE THEATERS.

Marvelous Programme at Orpheum.

The Orpheum has one of the strongest bills to offer the Portland audiences, starting with today's matinee, that it has had in some time. It is seldom that the public has the opportunity of hearing such people as Camille D'Arville, the famous prima donna, at vaudeville prices.

Nadje Is at the Grand.

Nadje, the queen of equipoise, who was the sensation of Europe, has arrived in Portland and will be the headline attraction at the Grand this week. Nadje is one of the most beautiful of women, whose reputation for beauty is known all over the capitals of Europe.

New Show at Pantages.

The Pantages Theater was packed to its fullest capacity on the occasion of the opening of the new show at the matinee yesterday afternoon. The programme is made up of standard attractions, such as the Sutton, European Entertainers, who carry a carload of special scenic effects, and the Murrays and their dancing dogs.

COMING ATTRACTIONS.

Nat Goodwin Tomorrow Night.

The favorite American artist, Nat C. Goodwin and Edna Goodrich, supported by their own excellent company of players, will present their latest success, "The Easterner," at the Heilig Theater, Fourteenth and Washington streets, tomorrow night, and Thursday at special matinee; Wednesday and Thursday night, "The Genius."

"The Burgomaster" at the Heilig.

The Rose Festival attraction at the Heilig Theater, will be the always popular and welcome musical comedy success, "The Burgomaster," for four nights, beginning next Sunday, June 6. Special matinee Tuesday.

APPROPRIATE FILM IS SHOWN.

Memorial Day Picture Is Feature at Star Theater.

"The Empty Sleeve," at the Star, was a very appropriate picture for Memorial Day and was applauded at every performance. A Civil War veteran and his wife permit their thoughts to wander to years gone by in which they both played a very prominent part. The incidents leading to his being called to the front and in an encounter with the enemy, in which he loses an arm, are depicted. He is nursed back to health by the nurse, who is now his wife. When the vision disappears the couple stroll on through the street and meet a company of veterans. The hero of the story proceeds to the grandstand, where he makes a Memorial Day speech.

"A Pig in a Poke" and "Bottled Up" are the comedy pictures shown. "A Visit to the London Zoological Gardens" is extremely interesting and educational. The camera has caught the animals while at play. "A Poor Wife's Devotion" is a very strong drama.

The extra added attraction this week is "Teddy." A haunting African fan, secured at great cost. Dow Drink sings "Way Back" and Defrej, the Gypsy violinist, is heard in new selections. Don't fail to vote in the baby contest.

Many large firms and manufacturers doing business entirely through agencies, often, after soliciting the best trade in the city, and after thoroughly covering that particular field, establish other agencies, hoping thereby to attract a different class of trade for a further expansion of business.

Below we publish a letter showing the enormous increase of business done by our firm. It not only proves that we have retained our own trade but we have almost doubled it with new trade. This is merely another demonstration of public confidence.

THE BUTTERICK PUBLISHING CO. (LTD.)
BUTTERICK BUILDING
NEW YORK

OFFICE OF THE PRESIDENT

April 29th, 1909

Messrs Lipman, Wolfe & Co
Portland Oregon

Gentlemen:

Just to thank you for your very kind letter of April 19th. A word of approval for good work done encourages any man to try to beat his best. A pat on the back is a much liked whack.

The ladies of Portland, bless them, show their approval too when they gave you 83⅓ increase in your pattern department this Spring over a year ago. I want to congratulate you. And I know you deserve this increase not alone in your pattern department but in all departments. Yours for a greater increase, and then some more.

Very sincerely,
E. Wheeler
President, The Butterick Publishing Co.

GWL—Ih

AT THE HOTELS.

The Portland—E. A. Blackinger and wife, Mrs. E. J. Looby, Eureka; T. H. Wittman, Berkeley; F. H. Birkett and wife, Minneapolis; M. W. Birkett, Spokane; E. E. Tamblish and wife, Fremont; Fred M. Green, Mrs. Fred H. Green, Aberdeen; F. S. Webster, Seattle; Ben Lightly, New York; W. S. Adams, Salt Lake; J. M. Booth, Winona, Minn.; S. G. Sandifer, Aberdeen; R. J. Avedith, Minneapolis; Frank F. Doe and wife, Mrs. S. B. Blake, San Francisco; Milt Kalmer, J. O. Huff, F. George Dodworth and wife, Mrs. H. Kockenspeger, J. W. Dougan, New York; Mrs. and Mrs. Ken Wheeler, Chattanooga; Mrs. Samuel S. Sias, Misses Martha G. and R. Caroline Sias, Boston; T. H. Russell and wife, Cleveland; W. W. Stettlebein, San Francisco; F. E. Ball, C. E. Webster, Fargo; H. M. Auchmuoder, New York; Mr. and Mrs. David Hamburg, San Francisco; J. M. O'Neill and daughter, Yuba; Wm. Faulkner, San Francisco; I. Nathan, St. Louis; Talmadge Hamilton, Milwaukee; John O. Pew, Youngstown; Frank I. Towle, St. Paul; Mrs. T. P. Mumford and child, Los Angeles; Chas. A. Pfaffilin, Indianapolis; James P. Lucas, New York; Fred D. Young, Minneapolis; S. Schenck, San Francisco; S. Ellman, J. Delafield, F. J. Walsh, New York; Mrs. A. B. Reis, Moorefield; Frank Smith, Eugene; Will L. Lansing, Aberdeen; Helmos W. Thompson, Eugene; Syd Wenstrom, San Francisco; G. H. Prestmer and wife, Vancouver; E. F. Atkins, San Francisco; L. Wintersta, Cheyenne; W. H. Payne, Seattle; J. W. McLeod and wife, Wm. J. Cogswell, Chicago; C. C. Turner and wife, New York; Edward Hagen, Chicago; F. D. Bain, San Francisco; M. L. Hewitt, G. W. Hewitt, Minneapolis; F. J. Gobles, New York; S. W. Rawden, Seattle; F. W. McNair and wife, Toronto; John A. Neville, Chicago; F. W. Hall, Chicago; Chas. F. Redmond, San Francisco; J. Sherman, city; J. E. Baer, Seattle; J. K. Pratt and wife, Eugene.

The Oregon—G. C. Hyatt, Guy T. Cameron and wife, Bellingham; N. M. Rattstein, Eugene; C. Atkinson, San Francisco; Mrs. Kate Kent, Seattle; Mrs. Ed. Lyons, R. Matera, San Francisco; M. G. Milton, Blackfield; Mrs. B. J. Willis and family, Goldendale; T. H. Cooper, city; Mrs. Ella Jones, J. M. Anderson, Astoria; W. J. Leonard, San Francisco; J. H. White, J. R. Donelly, Astoria; Ben Brown, Mrs. G. Gilbertsch, Barnes; A. W. Hard, J. A. Hurd, Cape Nay; H. B. Ryan, Sioux City; M. H. Forde, Raymond; A. Strunk, New York; H. La Valenia, San Francisco; H. Hunter, K. S. Gordon, Detroit; F. D. Arrington, St. Louis; C. H. Harris, Chicago; J. van Bandy, Hood River; L. R. Haldenburgh, Seattle; T. C. Bidwell, Hal D. Patton, Fort Stevens; J. H. Hargrave, Milwaukee; W. W. Watson, O. H. & N.; J. K. Brosey, Minneapolis; James D. Williams and wife, U. S. Navy; Dan M. McKenzie, Howard Brownston, San Francisco; E. L. McCoy, C. E. Grunson, Beaver; Nat Clark and wife, Hussell; S. Clark, city; J. Pearl, C. V. Smith, Portland; M. Jacobowsky, San Francisco; Albert A. Sommers, Chicago; C. G. Hedrens, Cleveland; C. H. Carson, Red Bluff; Charles Dalop and wife, Seattle; A. Kuertmer, Portland; L. E. Lewis, city; L. S. Brandes, Tacoma; H. G. Monroe, Salem; W. A. Schenk, W. F. Woolmark, A. S. Alfred, Milt Timer, New York; N. Shinnel and wife, R. A. Little and wife, H. W. Burr, Chicago; Mrs. R. C. Baldry, New York; W. R. Feathersome, Mrs. R. Wade, Seattle; Jesse Pop, Cadillac; Joseph L. Cohen, P. L. Welty, Spokane; A. S. Alfred and wife, New York; J. H. Hogan and family, Chicago; William McBride, Mrs. Wade and daughter, Kingsley.

The Perkins—Emma Applegate, North Bend; C. S. Moss, Seattle; E. Mathes, Bellingham; O. F. Saladee, Emil Saladee, Chehalis; W. Brooks and wife, Vancouver, B. C.; Mrs. J. W. French, The Dalles; Miss M. E. Stevenson, Mrs. M. E. Thomas, city; H. M. Shull, Kent; H. C. Means, Pendleton; Walter L. Tenge, Jr., Dallas; C. H. Davis, Hillsboro; L. G. Kinsley, Newburg; H. L. Barkley and wife, city; R. Baldwin and wife, Montpelier, O.; Mrs. W. B. Cole, Appleton, Wis.; C. A. Mancuk and wife, Rev. F. W. Jackson, Keler; Mrs. A. M. Smith, La Grande; John G. Murphy, Bingen; F. L. Klingensmith, W. H. Cupple, Spokane; E. P. Tyson, Fred Ross, J. B. Rhoades, city; Fern M. Cable, Kansas City, Mo.; W. H. Werner, Walla Walla; Mrs. J. M. Seoul and mark L. S. Edwards and wife, Los Angeles; T. J. Reese, Fresno; G. MacDonald, San Francisco; J. W. Lyman, Roseburg; H. H. Sabine, Spokane; O. A. Talle, Seattle; R. L. McCarthy and wife, Cheney, Tex.; F. Lange, Mrs. J. J. Hansen, Salem; F. F. Whipple, San Francisco, Francis D. Hanlon, Astoria; M. J. Bell, Bellwood, Wis.; H. T. Hayley and wife, Hillsboro; Mr. and Mrs. Plum, Hastings, Neb.; Mr. and Mrs. E. E. Brooks and daughter, Columbus, Neb.; F. N. Bushnell and wife, Albion, N. Y.; J. H. Jerret, New York; W. C. Bond, Marshfield; Ida T. Gamble, North Bend; C. F. Burnett, city; P. P. Peary and wife, C. Nichol, Salt Lake; H. C. Clark, Astoria; L. W. Pickard, Salem; D. C. Hinsta, C. S. M. J. H. Hughes and wife, Ottumwa, O.; H. Henderson, Denver; W. W. Woodard, Round Prairie; C. H. Manston, Duluth; Frank Thrasher, A. Wolff, Captain J. A. Hanna, Albany; Geo. Odgen, Vancouver; H. J. Lana, E. J. Sutherland, Hillsboro; D. H. Barber and wife, L. A. Black, New York.

The Imperial—D. A. Hodge, Maryville; W. J. Edward, Independence; H. C. Gest, Yamhill; Geo. A. Conkey, Independence; Geo. W. Wright, Albany; J. D. Herrich and wife, La Grande; T. H. Lucas, Jr., Baker; J. L. Kline, Astoria; L. Whitten, Blackfoot; F. A. Fleckert, city; M. W. Atwood, Medford; Mrs. R. C. Balding, New York; M. Benardson, city; Mrs. E. C. Rogers, London; Mrs. D. Chenoet and son, Brownville; A. Miller, Detroit; C. W. James and wife, Salem; F. A. Pinoch, Dallas; H. Hallman and wife, The Dalles; Edward Hopkins, North Yakima; Mrs. J. W. Alabes, Peoria, Ill.; M. C. Gessling, J. Gong, Hood River; Mrs. J. W. French, The Dalles; Miss M. E. Stevenson, city; E. A. Anderson, W. B. Curtis, Marshfield; F. M. Clark, The Dalles; M. E. Masterson, Astoria; J. A. Fawell and wife, Hood River; H. S. Eaton and wife, Woodbum; Mrs. Aldersen, M. E. Masterson, Astoria; C. B. Tucker and family, Billings; E. F. Darling, Minneapolis; F. B. Sherley, Kansas City; E. H. Grantz, city; S. L. Ewing, Seattle; J. R. Robinson, Riddle.

The St. Charles—F. A. Duncan, Hillsboro; E. A. Pace, Cape Horn; Wilber Agen, Dan Reddin, McMinnville; H. E. Eastman, North Yakima; James Pelland, city; G. S. Smith, Washougal; Earl Smith, Eugene; George Ebner, J. C. McQuaid, city; J. E. Murphy, Otto de Fuens, Salem; A. Moss and wife, Astoria; J. E. Donahan, M. Sachinolis, Scappoose; John Blomquist, Stevenson; H. E. Hewson, Astoria; W. H. Young, Spring Water; A. C. Pillilly, Forest Grove; A. C. Starr, University Park; S. L. McFarland, B. Williams, city; N. H. McKay, Sauvies; James Barre, Marshfield; R. R. Jones, V. R. Jones, Springville; John C. Wilson, city; Simon and Bason, city; Henry Lee Warrenton; A. E. Brown, Cordi; A. Lessard, Corbett; C. Lee Salem; W. E. Holts, Keizer; A. F. Edwards, city; N. E. Martin, Montesville; J. K. Mitchell, city; M. A. McLaughlin, Falls City; W. Thompkins, Astoria; E. J. McCarthy, wife and baby, Cathlamet; George Hackney, Rainier; A. Bell, Sandy; George Norman, Hoquiam; F. H. Robinson, Grants Pass; Gus Dahrens, city; Richard Lewis, Myrtle Point; Mrs. H. C. Cummings, Marshfield; H. Eberstine, Hoquiam; Otto Strasser, Madras; Warren Wright, Falls City; Mrs. F. D. Fagan and child, Salem; C. J. McCall and wife, Gresham; Mrs. Jacobson and wife, Philomath; C. E. Williams, wife and children, Newberg; M. A. McLaughlin, Falls City; Adolph Henrichsen, Schiloer; Cora Graves, Amity; Mrs. Schiloer, J. E. Hannett, Newberg; Charles Calvert, city; Mrs. G. W. Kirk, Gaston; W. C. Patterson, Kelso; J. W. Loseville, Castle Rock; O. Wood, Buhl; F. Hopkins and family, city.

The Cornelius—Mrs. Woodward, Seattle; O. S. Rabb and wife, Mrs. E. E. Rabb, Louise Lafon, Los Angeles; R. D. Bowers and wife, Tacoma; J. Barber, city; P. V. Collins and wife, R. M. Dick and wife, J. Gerber and wife, A. C. Rockwood, Independence; E. T. Clark and wife, Gainesville; R. W. Leach, Myrtle B. Spencer, Miss A. H. Fox, R. L. Tyestall, Boyd Fry, Minneapolis; R. C. Byford, Kansas City; G. G. Hiegar and wife, Cleveland; F. M. James, John R. Shepherd, Tecumseh; Murle Larsen, Louis Hummel, McMinnville; Frances J. Brown, W. N. Evans, Dufur; T. C. Russell, Beaver Hill; W. J. Morrow, Coos Bay; Ned Howes, city; Miss G. Campbell, Olympia; William N. Morris, New York City; George W. Rice, San Francisco; Oscar Vanderbilt, Hood River; Josephine Baker, Forest Grove; I. Blumauer, Tenino; Mrs. E. Houghton, Denver; E. W. Dutton, San Francisco.

The Nortonia—Flora M. Browning, Spring Field; Anna M. Alkire, Chicago; Edwin O. Taylor, Omaha; Thomas Anderson, Seattle; Ethel Snyder, Buffalo; G. D. Thomas, Spokane; Mrs. M. E. B. Blake, Utica; Mrs. H. E. Tuttle, Boston; W. J. Lynch and wife, M. W. Lynch, Greenfield; A. T. Sargent, Mrs. Sargent, New York City; J. J. Jones, Seattle; J. B. Williams, Mrs. J. B. Williams, Tacoma; Otto E. Shaeffer, Butte; R. W. Todd, Mrs. R. W. Todd, Grant's Junction; Alice M. Marsden, Mrs. George W. Marsden, Los Angeles; Arthur C. Thomas, Aberdeen; Alex Gordon and wife, San Francisco; G. M. Allen, Portland; Mrs. Ruth Lewis, Astoria; Miss Nellie Thomas, Aberdeen.

We Are Expert Lens Grinders

We skillfully and correctly execute doctors' and opticians' prescriptions.

We guarantee a reasonable price and satisfaction.

WOODARD, CLARKE & COMPANY

We Store Pianos

We'll store your piano this Summer and, if you wish, give it a thorough overhauling—action, case, keys, etc., in excellent condition. Call up Exc. 23 or A 2559, Eilers Piano House.

HANAN SHOES

Of course we sell shoes that are cheaper than Hanan's, because some people want them, but we have never known any one to regret paying us the little more that Hanan Shoes cost. Come in and let us prove to YOU that Hanan Shoes are worth all they cost.

ROSENTHAL'S
PORTLAND'S BEST SHOE STORE
Seventh and Washington Sts.