CAMPAIGN AGAINST SOCIAL EVIL BEGUN

Prominent Citizens to Wage a Systematic Fight for Purity in Portland.

SECRET SESSION IS HELD

Clergymen and Physicians Discuss Possible Solutions to Problem and Generally Condemn Restricted District Plan.

Meeting behind closed doors, under the auspices of the Portland Society of Social Hygiene, a number of leading clergymen, professional and business men of Portland, Tuesday night in the Y. M. C. A. Auditorium discussed the social evil. The object of the meeting was to discuss means that might lead to its ultimate extinction.

To educate the young people of Portland by means of pamphlets and lectures was the plan adopted for immediate action. Funds in adequate amounts were pledged and the society received a large accession of members.

The advocacy of a "red light" district by a gentleman very prominent in business circles was the distinct feature of the meeting and the discussion that followed on this suggestion was participated in by many present.

Physicians spoke of the inroads being made by diseases on the race and one prominent doctor said that the final result—the ultimate extinction of the race—could not be prevented unless marked educational and precautionary measures should be taken. Allusion was made to the inroads fast living had made on ancient races and if was more than hinted that the same result would follow, what amounted to a similar mode of living in America, although many speakers said conditions on the continent were not parallelled in North America.

Favors Restricted District.

"There is only one cure—one remedy," said one speaker, "and that is a restricted district. As long as human nature remains as it is we must be able to provide for varying emotions. There is but one way for Portland as a city to act and that immediately to establish a restricted area."

Dr. J. Whitcomb Brougher, pastor of the White Temple, denounced in stirring terms the suggestion made by this speaker. Dr. Brougher said in part:

"I am in accord with the speaker who has preceded me if he will also agree that to have a restricted district complete we should insist upon it being occupied by not alone fallen women, but by their just as blameworthy male consorts. It is not fair to make a distinction between the sexes. Let us have the restricted district where debased men may marry and live with the women inhabitants, and by all means let us confine them there."

Dr. Brougher then told in effect of the action taken by Mayor Lane in closing down the "Red Light" district at the oft-repeated suggestion of the White Temple pastor. "The way people have is to hold up their hands in horror at the very idea of being familiar with the denizens of the district," he said, "but by closing down on them, they are spread broadcast over the whole city right under the noses of all the nice people. Then they may well exclaim in disgust, and the forcing of the matter right under their noses will have the effect of making a cure of the social evil in short order."

Work of Chicago Society.

Dr. S. A. Brown drew a vivid picture of the traps and pitfalls that lie before the young people of America. He told of the work being done by a Chicago society working along similar lines, and expressed the desire for a thorough, progressive policy of education.

"There must be no half-hearted measure," he said. "We must go into the matter so thoroughly that we can sow the town thick with literature. In the schools we should have surgeons to instruct the children and to educate them. It might require two to three hours for each child, but we should be ready to see that it is undertaken.

"Above all things we must refrain from arousing curiosity. We must endeavor to arouse the faculties of common sense by educational measures. Let lectures be given to all boys of about the same age, beginning as soon as they have passed the age of 12 years. These lectures should be given with the aid of charts. It should be demonstrated that the body cannot be in a healthy condition if partially destroyed by the ravages of disease.

"Certain diseases are incurable. They pass into the home. They do not affect a man's life alone, but they react on his family and those he loves, yet destroys. And we must educate the young people along these lines. The normal healthy body should be explained and demonstrated to them. They should be aware of the care and function of each organ."

Riddell Is Chief Speaker.

The leading speaker of the evening was Newton N. Riddell, and it was after his address that general discussion opened. Mr. Riddell gave his plans for education to those present. While strongly in favor of the education of boys, Mr. Riddell did not think it advisable for girls to be educated along the same lines. Such education should be given in the homes, thought the speaker.

Dr. Brown contested the point. He thought the physician was the one to disseminate the knowledge required and that while the young girl was best educated at home it was common for the parent to be as ignorant as his offspring. Dr. Brown strongly advised the use of sanitary measures, if the social evil still continued, in order to prevent the further spread of disease.

The meeting remained in session for over three hours and a large percentage of those present gave their views. These were mainly along the lines of those quoted, although one prominent clergyman said that "to secure the necessary education we must call in three agencies. I refer to the three P's—the press, the pulpit and the profession." By profession was means the medical profession.

A clergyman said that the matter should be discussed from his pulpit. "It is not a subject for children," he said, "but one for men and women. They must be aroused to its importance."

Members and Those Invited.

The following statement was given out as expressing the views and aims of the society:

The Portland Society of Social Hygiene called a meeting through its president, Fletcher Linn, of a number of citizens at the Y. M. C. A. This society has been organized for a period of 14 months. The purpose has been the reduction of libidinous contamination by means of an educational campaign.

Dr. W. T. Belfield, of Chicago, secretary of a similar organization in that city, very courteously furnished a considerable amount of literature on the subject. The same organization is endeavoring to handle this literature and it has been of value when properly placed among young men.

Dr. N. Riddell who addressed the meeting, gave an instructive talk, advising the giving of positive information along lines of purity and commended the movement. Many leading business, professional men and clergymen have expressed their views very clearly.

While there is a good deal of variation as to the best way of carrying on a campaign, we are all practically a unit on the advisability of using efforts which this society contemplates in carrying out its functions.

This organization is the first of its character on the Pacific Coast, so far as is known. Similar organizations have arisen in Spokane, Seattle and Denver, as well as effective work being carried on in Los Angeles.

The secret of success lies in our remaining non-political and non-sectarian and carrying out a campaign of education. Financial aid is pledged to such an extent as to give the society a hopeful outlook.

Among the members of the society and those invited to be present are:

Fletcher Linn, Miller Murdock, C. C. Chapman, Dr. W. House, Dr. H. G. Parker, C. S. Hosmer, Dr. Clarence J. McCusker, Dr. S. A. Brown, Edward T. Taggart, F. C. Gripper, Robert Livingston, I. N. Fleischner, R. M. Gray, Frank Kerr, Harold M. Sawyer, James Honeyman, Frank S. Bennett, W. Y. Masters, D. W. Wakefield, Dr. Luther Hamilton, Dr. J. C. E King, Dr. A. N. Webster, Dr. R. J. Chipman, Rev. Father Black, D. H. Tatham, G. Frank Moffett, Dr. Benjamin Young, Dr. Clarence True Wilson, Dr. J. Whitcomb Brougher, Rev. W. F. Reagor, Rev. Henry Marcotte, Bishop Charles Scadding, Rev. W. G. Elliott, Jr., M. A. Zollinger, Luther Wiley, Robert R. Steele, C. N. Wonacott, Hugh Krum, H. W. Stone, O. L. Ferris, Dr. W. H. Foulkes, Dr. W. L. Hyde, W. M. Ladd, E. J. Hadley, R. W. Hoyt, Dr. J. R. Wetherbee, Dr. E. P. Geary, Dr. J. Allen Gilbert, H. C. Campbell, Samuel Connell, A. S. Pattullo, John Gill, E. B. Colt, R. L. Sabin, R. L. Thompson, W. D. Fraley, G. B. Fellars, O. M. Scott, Dr. R. C. Coffey, Dr. W. B. Holden, Dr. J. S. Moon, Dr. H. S. Nichols, Dev. J. D. Corby, Rev. H. J. McDevitt, Rabbi Jonah B. Wise, Archbishop Christie, Dr. James Cudlipp, Dr. Luther R. Dyott, Dr. W. H. Jordan, Dr. E. W. Sharp, Rev. Paul Rader, Rev. W. T. Euster, O. A. Bosserman, A. D. Bosserman, S. N. Steele, Thomas Roberts, Sig Sichel, J. T. Wilson and J. V. Guthrie.

AGED PORTLAND CONTRACTOR DIES.

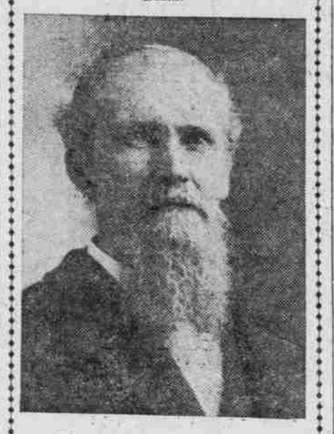

The Late Amos J. Seamann.

Amos J. Seamann, a former Portland building contractor, died at his home, 448 East Market street, yesterday. He was 75 years of age and was born in Nova Scotia, coming to the United States when a boy. He resided in Iowa before coming to Portland in 1883. In Portland he engaged in the building and contracting business for about 15 years. He is survived by his wife and two sons, Dr. C. S. Seamann, of Portland, and Fred Seamann, of San Diego, Cal. The funeral will be held Sunday at 2 P. M. from Holman's undertaking chapel.

RESTAURANT MAN FINED

Edward Johnson, Caught in Dice Game, Assessed $10.

Raided by the police in his own place of business for gambling, Edward Johnson, proprietor of the Dragon Restaurant, 149 Seventh street, found himself surrounded with such irrefutable evidence that he pleaded guilty to the charge, in Municipal Court and was fined $10. Two men were arrested with him, who gave their names as A. G. Harrison and Charles Smith. Harrison pleaded guilty and was also fined $10 while Smith succeeded in convincing Judge Van Zante that he was merely an onlooker and was dismissed.

Patrolmen White and Ruppert conducted the raid on the restaurant and found the three men in a stall playing dice for large stakes. It is estimated $300 was on the table. The players seized the money and the officers secured only $6.50 as evidence, Johnson and Harrison stuffing the rest of the stakes into their pockets. The police say numerous complaints have been registered that Johnson sells his patrons liquor after hours, and they expected to find a violation of the liquor laws but instead stumbled into the game of dice. Johnson bears a bad reputation with the police.

PENINSULA GIVEN BANQUET

Glowing Future of District Is Toasted at St. John Gathering.

Accomplishments of the last year were recounted and flattering prospects for the future pictured for the Peninsula district at the first annual banquet of the Peninsula Development League, held in the rooms of the St. John Commercial Club last night. A seven-course dinner was served to a company of 40 Peninsula boosters.

W. G. Steel, president of the Development Club, presided as toastmaster and introduced the speechmaking with an address on "The Oregon Country." In the absence of Mayor J. F. Hendricks, of St. John, the toast, "St. John," was responded to by George J. Perkins. The other addresses were: "Industries," C. C. Colt, of the Swift packing plant; "The Peninsula," Councilman W. T. Vaughn; "District Improvements," W. J. Peddicord, with response by City Attorney J. P. Kavanaugh; "Railroads," Lloyd B. Wickersham, of the United Railways; "Summary," State Senator S. C. Beach.

WOMAN'S BODY IN SLOUGH

Mrs. Ella Carroll Believed to Have Taken Own Life.

BELLINGHAM, Wash., April 29.—A special to the Reveille from Sedro-Woolley says that searchers headed by Paul Rhodius tonight found in the Skagit Slough the body of Mrs. Ella Carroll, the mother-in-law of Rhodius, who had been missing since last Saturday, and for whom scores of men have been searching the Skagit County woods and marshes for the last few days.

Mrs. Carroll is believed to have committed suicide by drowning. Her relatives assign temporary insanity.

TRUST CONFESSES AND PAYS MONEY

Government Claim for Fraud in Weighing Sugar Nets $2,134,000.

CRIMINAL CHARGES OPEN

Settlement Made to Avoid New Claims for Nearly $9,000,000, but Perpetrators of Fraud May Be Prosecuted.

NEW YORK, April 29.—The American Sugar Refining Company of New Jersey, and the New York corporations of the same name paid today into the treasury of the United States $896,000, completing a payment aggregating more than $2,134,000 in settlement of all civil claims arising out of the fraudulent weighing of sugar on the docks of the refineries in Brooklyn and Jersey City. The companies agree further to give up their right of appeal.

The settlement was made upon the advice of the company's lawyers. A statement from the latter was made public tonight, in which they say that the settlement seemed wise because the Government had threatened otherwise to bring further suits for amounts reaching nearly $9,000,000.

The settlement, while it discharges all the civil claims made by the Government against the companies, does not prevent the bringing of criminal prosecutions against the men responsible for the use of the fraudulent device, through which false weights were recorded.

BOY TRIES TO BLACKMAIL

TRAPPED IN ATTEMPT TO EXTORT MONEY.

Relative of Lieutenant-Governor Porter Threatened With Kidnaping.

WATSONVILLE, Cal., April 29.—An attempt to abduct and hold for ransom the 14-year-old grandson of Mrs. John P. Porter, mother of Warren R. Porter, Lieutenant-Governor of California, which was frustrated by the placing of a decoy package at the spot where the money was ordered hidden, and the capture of a well-educated Chinese boy who formed the plan of abduction, were revealed here today.

Last Friday a letter was dropped in the mail box at the Porter home, which informed Mrs. Porter that, if a considerable sum of money were not placed beneath an old bridge in the neighborhood on the following day, her grandchild would be abducted. A package supposed to contain money was made up and placed under the bridge, with officers secreted in the neighborhood watching it. Wah Kee, a 17-year-old son of Dr. Lee Wah, a wealthy Chinese resident of this place, was captured when he came for the package.

When the lad was brought before Lieutenant-Governor Porter a confession was elicited from him and he was taken to Salinas, where a secret hearing of the case was had and the boy was committed to the Reform School at Ione.

SHOOTS HIS RIVAL DEAD

JEALOUS MINER FINDS HIM IN WOMAN'S COMPANY.

Wife of Spokane Jeweler Believed to Be Cause of Tragedy in Denver.

DENVER, April 29.—Thomas Hennessey, hotel detective in the employ of the Albany Hotel, and formerly house detective at the Auditorium Hotel, Chicago, was shot and instantly killed in the lobby of the Albany Hotel by a man who registered as O. O. Howard, of Chicago. The slayer after his arrest said his real name is C. C. Sierk, and his home Fort Calhoun, Neb. He says he is a Pole and that he does not know why he shot Hennessey.

The police have been unable to obtain a statement from Sierk tonight. He came to Colorado two years ago and with his mother, Mrs. Juliet Sierk, and a brother, Harry Sierk, owns a mine near Miramonte, Colo. He registered at the Albany Hotel two weeks ago.

Hennessey was shot just after descending in the elevator with a guest of the hotel registered from Rio Janeiro, Brazil, but believed by the District Attorney to be the wife of a Spokane jeweler with whom Sierk is said to have become infatuated during a visit of the woman to Denver a year ago.

Sierk is believed to be mentally unbalanced.

PASSENGER TRAIN HELD UP

(Concluded From First Page.)

smaller robber said: 'We overlooked you, d— you, you get off, too,' then they took five shots at him. He fell off the tank and rolled down the embankment.

"It was supposed that he had been hit, but he soon came back to the train, but badly frightened. He is quite young, not more than 17 or 18. He gives some valuable information concerning the holdup.

"He had been riding the engine from Sand Point, and says the two men came out of the Palace Hotel at Sand Point and climbed to the top of No. 3, keeping completely out of sight until they had reached Rathdrum.

"As the train started from that station the robbers came down and attempted to cut the train while in motion, but failed and not until the train came to a full stop did they succeed."

The booty was registered mail, but how much is not known.

"The first thit I knew anything was wrong was when I heard several shots ring out and a command to get out of the car," said Mail Clerk S. Johnson, on the Northern Pacific train No. 3, held held up this side of Trent, Wash.

"I obeyed the command, jumping off the train on the dark side. Here I found myself by the engineer. The robbers told us to skedaddle and we did.

"According to a hobo riding on top of the mail car, the robbers boarded the train at Sand Point, getting on between the blind baggage and the engine. They stopped the train about three miles this side of Rathdrum, Idaho, where they forced the fireman to uncouple the mail car and engine from the rest of the train. When this was accomplished they forced myself and engineer to leave, one of the holdups taking charge of the mail car, while the other took the engine, running on down the track to a little this side of Trent, where the engine was found dead."

The hold-ups cut into six sacks of registered mail. On reaching Spokane the postoffice inspectors gathered up the mail and ransacked it. It is not known how much was secured. The robbers had nearly an hour in which to do their work.

OLD MAN CAN'T BE FOUND

Absence of W. F. Smith, of Bellingham, Puzzles Police.

BELLINGHAM, Wash., April 29.—W. F. Smith, a septuagenarian resident of South Bellingham, has been missing since last Saturday. His wife declares that he must have met with foul play. Although old and feeble herself, she declares that she will not cease looking for him until she learns his fate.

AT THE HOTELS.

The Portland—J. H. Hagan, New York; George W. Brown, Erie; W. A. Stimmer and wife, Miss Sumner, Chicago; J. H. Hines, San Francisco; H. J. Brown, A. A. Gerlich, W. A. Furgeson, Miss Mary Bogle, H. H. Bogle, M. J. Heard, Bradford, Lee Willard, New York; William G. Blatt, Detroit; E. J. Fleschmann, Denver; George S Sardan, Clinton; Dr. Alfred Kenney, Astoria; Mrs. Ida France, Miss L. H. France, I. Mack and wife, T. R. Miller and wife, Ashland; W. E. Cook, Chicago; L. Wasserman, New York; Sam J. E. Walker, San Francisco; A. L. Fish, New York; R. Tucker, city; A. L. Hawley, New York; H. Flood, Spokane; W. D. Wood, Seattle; H. J. Miller, Aurora; H. Krans, Baltimore; A. Pollock, San Francisco; C. S Brown, A. W. Brown, St. Louis; Ralph Bloom, Otto Schmidt, New York; J. B. Cohn, Chicago; J. Davis, R. Jaukel, D. Wood, New York; A. V. Allen, Seattle; H. G. Weeks, Chicago; H. W. Heiss, H. M. Goldberg, William W. Gerstein, New York; G. Romney, Jr., Boston; H. R. Hibbard, New York; S. C. Vashburg, Chicago; F. E. Simmerman and wife, New York; E. W. Young and wife, Seattle; A. P. Sloman, Rochester; L. D. W. Shelton, Seattle; L. B. Levitt, M. E. Stitt, New York; W. S. Stitt, Chicago; J. H. Skinner, San Francisco; Mr. and Mrs. W. H. Bogle, Mrs. I. B. Kennon, Seattle; Mr. and Mrs. A. C. Sneden, Tacoma; Mr. and Mrs. F. M. Dockrett, Vancouver; Martin H. Weil, New York; W. T. Armstrong and wife, Grace E. Wood, Denver; Max Stufel, Chicago; L. S. Abrahnam, New York; Thomas F. Mullen, Cincinnati; A. O. Peterson, George McCabe, city; Joe Dannebaum, San Francisco; Mrs. A. A. Finch, Astoria; Ellery Sedgwick, Boston; J. J. Wagner, Charles Fisher, William Lieber, San Francisco; P. J. Casey, Seattle; E. F. Waldner, Ottawa; B. H. Smith, Santa Monica; P. H. Ketcham, Seattle.

The Oregon—W. C. Newell and wife, Vancouver; A. H. Griffin, Aberdeen; W. W. Watson, O. R. & N.; John P. Church and wife, New York City; Thomas Grady and wife, Alaska; C. C. McCarmack, U. S. A.; Abe Harris, New York; Woodbury Magie, Medford; O. C. Sither, Glendale; E. H. James, R. E. Peabody, San Francisco; D. M. Stuart and wife, Astoria; Mrs. C. A. Brand, Portland; H. W. Aldis, New York; Mrs. Francis S. Smith, Mrs. M. A. Randall, Chicago; W. J. Rafferty, Spokane; Frank L. Wishorn, San Francisco; S. L. Gedney, Dickson; V. A. Buntzel, Roseburg; D. M. McQuestion, Seattle; F. M. Dunn, Oakland; J. H. Wolf, New York; Sam Gordon, Chicago; Mrs. George S. Drewes, Salem; A. W. Mackenzie, Spokane; William Pollman, Baker City; Thomas Ryrie, New York; H. Ainslie, Seattle; Jesse Miller, San Francisco; F. H. Adams and family, McMinnville; R. F. Shea, C. F. Williams, Gates; Mrs. C. M. McKillips, Corvallis; J. McIntosh, Seattle; Mrs. A. D. Gardner and son, Astoria; M. Kelly, Detroit; N. H. Kimball, Seattle; W. I. Thompson, N. B. Alger and wife, Madison; W. B. Larson, Bellingham; F. C. Brecken, Spokane; H. S. Giles, Lenox; Phil Edminster, K. McFarland, Los Angeles; C. E. Rinehart, St. Louis; W. M. Hauck, Tacoma; C. M. Thorpe, New York; Henry Lamarrass, Gonzales; Mrs. Thomas Ryrie, Astoria; W. H. Smith, San Francisco; W. L. Hasbrouck, Spokane; J. H. Weist, J. H. Weist, Jr., Portland; Bernard Flaherty, New York; W. H. Wiley, San Francisco; W. J. Taylor, Seattle; Louis Oldfield, J. W. Clark, Los Angeles; J. H. Francisco; George de Morris, New York.

The Perkins—B. C. Wilson, Pendleton; L. S. Wood, S. G. Ball, Seattle; J. C. Glenn, Spokane; A. Pearson, Hood River; A. A. Selden, city; J. Dark, Shaw; C. E. Torworth, Castle Rock; H. E. Robbins, Everett; J. Greenberg, Tacoma; E. N. Sullivan, Aberdeen; I. M. Dixon, Vancouver; A. H. Meader, La Crosse; H. A. Poggenburg, Milwaukee; F. D. Rush, Cincinnati; O. Winsering and wife, Bridal Veil; L. Bertland, Seattle; J. E. Webb, Walla Walla; C. A. Peterson, Marshland; W. A. Bartholomew, Boise; Mrs. E. Gillandora, Meacham; W. C. Mirack, Chicago; J. R. Shepard, Roosevelt; A. W. Stevenson, Estella; Bacon, Yacolt; O. E. Lang and family, Jerome; N. H. Harper, Boston; J. L. Smith, J. C. Lane, San Francisco; A. P. Wasser, La Grande; G. Clarnies, M. V. Bethel, The Dalles; Mrs. J. B. Mulkins, Dufur; Mrs. E. O Blanchard, W. F. Laraway and wife, Hood River; R. H. Wells and wife, Roseville; D. B. Taylor, city; T. D. Taylor, Pendleton; W. Elliott, San Francisco; W. H. Sanders and wife, Mrs. M. A. Sanders, Mrs. M. Pease, Yuba City; B. King and wife, city; R. L. Harker, Mrs. W. A. Wise, Seattle; A. A. Bellows, Roseburg; J. W. Myers, Seattle; F. B. Waite, Sutherlin; A. L. Reed, L. J. Lackman, Mrs. J. Lansing, San Francisco; C. G. Lee, Coos Bay; N. W. Painter, A. C. McFadden, Coos Bay; G. D. Harbouer, Seattle; J. W. Tynan, Roseburg; J. W. Campbell, Woodburn.

The Imperial—W. M. Beebe, R. L. Wills, city; J. Babler and wife, San Francisco; J. H. Murray, Milwaukee; G. H. Heater, Corvallis; J. Church and wife, G. W. Godbery, New York; O. S. Honeywell, Centralia; W. F. Pelett, Prineville; J. Pelton, Klamath; F. S. Burwell, La Grande; C. C. Ruckles, Kalama; A. A. Shaw, Mill City; L. E. Paskill and wife, Spokane; A. G. Banks and wife, Tacoma; W. Pauley, Gold Hill; F. Hudson, Astoria; C. P. Devine, A. V. Meadian, Seattle; J. C. Blair, Chicago; M. A. Cottell, Memphis; R. M. O'Brien, Pendleton; S. A. Ruso and wife, city; E. Fowler, Goble; G. Chandler, Baker City; B. F. Jones, Mrs. W. G. Heberdien, Mrs. L. Strong, Mrs. W. D. Moreland, Independence; Miss D. Copper, Tacoma; Mrs. A. R. Kennick, Kelso; H. B. Parker, Astoria; Mrs. L. F. Griffith, Mrs. L. Metschan, Mrs. H. H. Sellinger, Salem; Mrs. F. Brown, Goldendale; W. D. Farley and wife, Walla Walla; E. P. Ash, Stevenson; F. E. Purviene and wife, Salem; G. Peeples, Palmer; W. O. Minor, Heppner; Mrs. Percival, Miss Percival, Independence; R. Odell, Vale; A. M. Lackey, R. Rutherford, Ontario; L. H. McMahon, Salem; Mrs. V. Miller, city; T. W. Ayers, Pendleton; F. K. Lowry, M. Meyer, city; P. Y. Heckman, North Yakima.

The St. Charles—H. V. Jones, Dayton; J. Wheanell, Castle Rock; Henry Jewell, The Dalles; T. B. Rossen, Rainier; Mr. and Mrs. Charles A Carlson, Svenson; W. A. Adams, N. E. Kennedy, Salem; Ed Fleston, Sandy; D. T. Smith, Carson; A. Conglton, Cathlamet; Mrs. Alfres, Westport; J. H. Halaway, city; John Mitchell, Salem; R. A. Thorndyke, Rainier; J. B. Manigon, St. Paul; E. J. Brant, Stayton; O. Ayers, city; C. L. Johnson, J. E. Johnson, James McKevitt, Oak Point; Mrs. George Morrow, Miss Pearl Morrow, Naples; Frank A. Bell and wife, Sublimity; Mrs. A. Frank, Shaw; T. H. Greene, Houiton; D. C. McDonald, Nyssa; J. Reisler, city; H. C. Smith, Shanikо; George Clanfield, Dallas; A. M. Smith, Virginia; E. N. Sitzer, F. Nelsner, Nampa; J. E. Roesen and wife, Rainier; Lizzie Bowen, Condon; B. J. Ridden, Sumpter; G. Tanke and wife, Dayton; C. P. Krouse, La Grande; W. H. Caine, Dayton; Fred Hunke, Chicago; H. M. Oatsman, F. D. Weaver, Myrtle Creek; Dick Timmons, C. J. Gratton, Cook; H. Coe Daniels, Coburg; J. E. Daniels, Indianapolis; M. A. Pottoff, Silverton; H. Jervil, The Dalles; D. M. Miller, Gales Creek; C. Woodman, Corvallis; Mr. and Mrs. H. F. Miklon, Troutdale; E. M. Jervis, Lyle; G. Gray, Clied; Mr. Smither and wife, Bremerton; V. Biggs and wife, Mason, Wis.; J. R. Stroupe, Minneapolis; D. McMillan, H. Midland, Edgely, N. D.; E. S. Flanders, Sandy; C. Lennon, Hillsboro; E. E. Thompson, Celilo; C. B. Zaskery, Fossil.

The Cornelius—G. R. Ingles, Kansas City; E. L. Lovejoy, Los Angeles; Henry Sherman, Astoria; C. E. Forsythe and wife, Dayton; W. A. Sumner and wife, Miss Sumner, Chicago; Dudley Worner, Siliquoka; R. Niece, Los Angeles; A. N. Orcutt, Roseburg; G. Larkin, Seattle; Charles C. Healey, St. Paul; J. A. Drummond, Seattle; Mrs. W. E. Kitchen, Kelso; Felix Cohn, New York; Frank Brown and wife, Seattle; H. W. Leal, Cheyenne; H. L. Powers, city.

The Nortonia—R. Dunleavy, Grand Rapids; M. M. Van Voorhis, Ogden; R. T. Koenig and wife, San Francisco; Mr. and Mrs. James Rush, Centralia; J. D. Campbell, McMinnville; W. W. Brown, Sacramento; D. B. Brown, city; Mr. and Mrs. R. Norris, Milwaukee; W. W. Hawkins, G. Williams, San Francisco; H. L. Powers, city; H. L. Rice and wife, The Dalles; G. B. Miller and wife, St. Paul; Mrs. A. E. Rogers, Pilot Rock; P. M. Nash, Pendleton; Orville Rogers, Pendleton.

BUY RUBBER GOODS
TODAY AND TOMORROW

MARVEL WHIRLING SPRAY, REG. $3.50, SPECIAL $2.51

	Regular	Special
Rubber-lined Traveling Cases	$1.50	$ .73
Rubber-lined Traveling Cases	2.50	1.23
Rubber-lined Traveling Cases	3.00	1.53
Ladies' Spray Syringe	2.50	.83
Combination Syringe and Water Bottle, No. 2	1.00	.63
Combination Syringe and Water Bottle, No. 3	1.25	.73
Combination Syringe and Water Bottle, No. 4	1.35	.83
Combination Water Bottle and Syringe, No. 2	1.35	.98
Combination Water Bottle and Syringe, No. 3	1.50	1.08
Combination Water Bottle and Syringe, No. 4	1.65	1.13
Red Rubber Comb'n Water Bottle-Syringe, No. 2	1.85	1.23
Red Rubber Comb'n Water Bottle-Syringe, No. 3	2.00	1.43
Red Rubber Comb'n Water Bottle-Syringe, No. 4	2.15	1.63
Red Rubber Comb'n Water Bottle-Syringe, No. 5	2.50	1.98
Maroon Water Bottle, No. 2	1.75	1.43
Maroon Water Bottle, No. 3	2.00	1.53
Flannel-covered Water Bottle, No. 3	1.65	.98
Cloth-inserted Fountain Syringe, No. 2	1.85	1.33
Cloth-inserted Fountain Syringe, No. 3	2.00	1.53
Cloth-inserted Fountain Syringe, No. 4	2.25	1.83
White Rubber Fountain Syringe, No. 2	1.00	.53
White Rubber Fountain Syringe, No. 3	1.25	.63
White Rubber Fountain Syringe, No. 4	1.35	.73
Rubber Bubbles		25¢

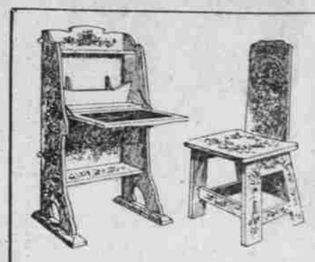

BIG REDUCTIONS
WOOD TO BURN
25% DISCOUNT

ALL PANELS HALF PRICE

Must reduce our stock before Summer.

See artist at work in window.

PICTURE FRAMING—THE BEST—LOWEST PRICES

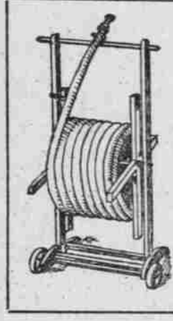

NOW IS THE TIME TO SPRINKLE

Plenty of water this year—get a good hose and keep that lawn and garden in good shape. We sell the best, of course.

50 feet Condit, ¾-inch rubber	$5.00	50 feet Puritan Cotton, ½-inch	$6.00
50 feet Columbia, ½-in. rubber	$5.50	50 feet Puritan Cotton, ¾-inch	$6.50
50 feet Columbia, ¾-in. rubber	$6.00	50 feet Cascade Cotton, ¾-inch	$8.00
50 feet Woodlark, ½-in. rubber	$6.50		
50 feet Woodlark, ¾-in. rubber	$7.00		
50 feet Oregon, ½-inch rubber	$7.50		
50 feet Oregon, ¾-inch rubber	$8.00		
50 ft. Mt. Hood, ¾-in. red rub'r	$9.00		
50 ft. wire-wrap'd, ¾-in. rub'r	$10.00		
50 feet Carolina Cotton, ¾-in.	$5.50		

A few pieces, 25 feet each, left over from last year, which we will sell at one-third off regular price.

Hose Menders ..... 5¢ to 25¢
Hose Reels $1.00
All Kinds of Nozzles and Sprinklers.

ARTISTIC PICTURE FRAMING

WOODARD, CLARKE & CO.

FOURTH AND WASHINGTON

DO YOU HAVE RHEUMATISM?

And Are You Satisfied With the Treatment You Have Had?

If Not, Read This Evidence and Learn How You Can Cure Yourself.

The latest scientific works state that the ordinary medical treatments of rheumatism are still far from satisfactory. For this reason sufferers from rheumatism will be interested in the success which Dr. Williams' Pink Pills have had in curing this painful disease.

Dr. Williams' Pink Pills have cured hundreds of cases, and are the most direct treatment of rheumatism, because they drive its poisons out of the blood. That rheumatism is a disease of the blood is shown by the fact that it is hereditary in certain families, and that there is a marked thinning of the blood immediately following its attack.

Mrs. W. Y. Radtke, of No. 1521 Biddle street, St. Louis, Mo., says:

"I suffered with inflammatory rheumatism for about seven years and found no relief until I tried Dr. Williams' Pink Pills. I was confined to bed for six months at a time during three years of my sickness. I was so sore all over that I could hardly tell where the pains were. My right hand was crippled and I had no use of my left hand. My limbs were swollen and I had no use of them. I was perfectly helpless. I had no appetite and there were days and weeks when I took but little food. When I could be up, I had to walk with crutches. I had constipation, which the doctors said was due to the medicine I was taking.

"I was treated by four physicians, who relieved me for a time, but any change of the weather would cause me intense suffering. After some time the doctors pronounced me incurable. I was taken on a stretcher to a hospital where I remained for two months. When I left the hospital, I was treated at my home for some time longer but was not helped. Then I started to take Dr. Williams' Pink Pills. I could see some improvement after taking only a few boxes and kept using the pills until cured."

Dr. Williams' Pink Pills are sold by all druggists or sent, postpaid, on receipt of price, 50c. per box; six boxes, for $2.50, by the Dr. Williams Medicine Co., Schenectady, N. Y.

AN EXTRAORDINARY OPPORTUNITY

5 ACRE TRACTS
AT
$150 Per Acre

EASY TERMS
NO PHONE INFORMATION

CHAPIN & HERLOW
332 Chamber of Commerce

A cold bath can be taken at any time of day; but the best time is before breakfast.

A hot bath should be taken only at night—just before retiring.

Cover the body with Ivory Soap lather and rub it in. By doing this, you not only cleanse the surface of the skin, but you also cleanse the pores, which is equally important.

Ivory Soap
99 44/100 Per Cent. Pure.

Pot and Pan Philosophy

All the soap and muscle in the world won't clean your pots and pans as they should be cleaned.

Ordinary washing of cooking utensils passes over whole hidden nests of little wigglers—commonly called germs.

Gold Dust is an antiseptic washing powder that not only removes the visible dirt and grease, but goes deep after every trace of germ life—sterilizes pots, pans, pails and kettles—leaving them clean, wholesome and safe.

Just shake a little Gold Dust in your dish-water and it will make your pots spick and span as when new and your tins shine like silver.