BEAVERS MAKE A PRESENT OF GAME

Generosity of Olson, Garrett and Graney Gives Contest to Visitors.

PORTLAND'S LEAD LOST

Los Angeles Overcomes Heavy Odds in Eighth Inning and Wins a 5-4 Victory—Locals Steal Many Bases.

PACIFIC COAST LEAGUE.

Yesterday's Results.

Los Angeles 5, Portland 4.
Sacramento 2, Oakland 1.
San Francisco 2, Vernon 0.

Standing of the Clubs.

CLUBS.	Los Angeles	Portland	S. F.	Sacto.	Vernon	Oakland	Won	Lost	Per cent.
Los Angeles		6	5	4	5	5	14	9	.583
Portland	4		4	2	4	1	13	8	.565
San Fran.	4	2		2	3	4	13	8	.565
Sacramento	5	4	4		1	1	11	9	.524
Vernon	2	1	2	3		2	9	8	.409
Oakland	5	2	1	2	1		8	14	.348
Lost	10	10	10	10	13	15			

BY W. J. PETRAIN.

Walter McCredie's Portland ballplayers held a presentation party in the eighth inning at the Vaughn-street lot yesterday afternoon, and before the generosity of Ivor Olson, Jesse Garrett and Jack Graney spent itself, Los Angeles was better off by four runs than when the inning started, and this quartet gave Dillon's outfit a five-to-four decision over the home guard. It was a ragged game in spots, but a few bright plays were injected and served to relieve the monotony. Portland apparently had the game cinched when three runs were chased over in the sixth, which, added to the one registered in the fourth, made a total of four, and with Jesse Garrett pitching, the fans could see nothing but a great big juicy victory for the home team. However, the Angels had all the luck their way, and the wildness of Garrett started serious trouble in the eighth, and many of the fans, who left before this canto opened, were serene in the belief that Portland won. They were sadly disappointed on reaching the downtown district, for the score board reversed their idea of how the game had gone.

With the score four to one in Portland's favor, Pete Daley opened the eighth with a double to center. He had fanned out on his first three trips to the plate, and made it four when he wound up this disastrous inning. Garrett became wobbly immediately after Daley got on, and passes to Godwin and Wheeler filled the sacks.

Garrett Fans Howard.

Garrett got Howard's goat and fanned the Angel second sacker, but the bases were still loaded. Judson Smith tapped one down to Olson, who was too anxious to start a double play, and fumbled the ball, which allowed Daley to score and kept the bases full. Garrett then soaked Delmas on the hinge, forcing in Godwin, and still the sacks were loaded. Manager McCredie, who had thought the game cinched in the sixth, then derricked Garrett and substituted Graney, but the southpaw had bad luck immediately. Briswalter was sent in to bat for Thompson, and was the first man to assail Graney's offerings. He placed an easy one in front of Olson, who again fumbled, and Wheeler crossed the rubber with the run that tied the score.

Graney then put on steam and fanned Orendorff, who had been hitting lively earlier in the game. This made two outs, but Graney missed fire on Nagle, and a walk to the latter forced Jud Smith over with the run that eventually decided the game. Daley whiffed for the fourth time and that ended the agony.

Portland had a chance in the ninth, after Graney had disposed of the Angels in one-two-three order, but it proved only a flash in the pan. Olson was safe on Jud Smith's boot and Ort sacrificed him to second. While Ryan was fanning out Olson stole third, and Johnson was passed to first but continued on to second because Orendorff and Nagle wanted to talk matters over. Breen was not equal to the occasion and went out at first, ending the game.

Portland's first run was a virtual steal. With one down, Ort beat one out and stole second. McCredie followed suit with a bunt on which he was safe at first and Ort at third. The manager stole second. On Johnson's slow bounder to Wheeler, Ort should have scored, but he made up for it later by stealing home cleverly.

Sixth Is Portland Inning.

The sixth was glorious news to the fans. McCredie was passed as first man, but was forced at second by Johnson. Breen was hit by the pitcher and Kennedy singled to right, filling the bases. Johnson stole home, and Umpire McCarthy's decision caused an indignation meeting of Angels. While they were vigorously protesting the decision of the umpire, Dick Breen lost no time and promptly followed Johnson's lead and stole home, making three steals of the plate for Portland during the game. Armbruster walked, and Garrett singled to right, scoring Kennedy. Speas and Ort were unable to negotiate, and the chance to break up the game for good went glimmering, for Olson's sharp single to center had filled the bags.

Los Angeles scored only five real hits, but three of these were two-baggers, and when their four runs were collected, only one of the ten batsmen hit safely, and he was the first man up, which indicates the luck of the game. Portland's four runs were all more or less the result of safe hits, although three steals of the plate, two of them clean, proved that McCredie's men are not tied to the bases.

Fine for Cushion Throwers.

Hugh McCredie, secretary of the Portland Baseball Club, yesterday announced that a reward of $5 will be paid for information leading to the arrest and conviction of any and all persons throwing cushions within the baseball park hereafter. McCredie held a conference with Judge Van Zante yesterday, and the latter announced he would fine all persons convicted of this offense $25. The McCredies are determined to stop this practice of hurling the cushions at the baseball park, and have secured the services of several Deputy Sheriffs, private detectives and plain clothes officers who will mingle with the crowd and place all cushion-throwers under arrest. They will be haled before the Municipal Court on charges of disorderly conduct.

Today will be ladies' day and the fair ones will be out in force to see the Angels perform. Here's hoping the proverbial hoodoo is not in evidence, and that Portland wins. The score:

LOS ANGELES.

	AB.	R.	H.	PO.	A.	E.
Daley, cf	5	1	1	1	0	0
Godwin, lf	4	1	0	0	0	0
Wheeler, lf	4	1	0	12	2	0
Howard, 2b	5	0	1	3	4	0
Smith, 3b	3	1	1	3	3	0
Delmas, ss	3	1	1	3	5	1
Thompson, rf	3	0	0	0	0	0
Orendorff, c	3	0	2	3	1	0
Nagle, p	1	0	0	2	4	0
Briswalter, rf	1	0	0	0	0	0
Total	32	5	6	27	19	1

PORTLAND.

	AB.	R.	H.	PO.	A.	E.
Speas, cf	5	0	1	0	0	0
Olson, ss	4	0	2	0	1	1
Ort, lf	4	1	1	1	0	0
McCredie, rf	3	0	1	0	0	0
Johnson, 3b	4	1	1	2	2	0
Breen, 2b	3	1	0	1	4	0
Kennedy, 1b	4	1	1	12	0	0
Armbruster, c	2	0	0	11	2	0
Garrett, p	3	0	1	0	4	0
Graney, p	1	0	0	0	0	0
Ryan, rf	1	0	0	0	0	0
Total	34	4	8	27	13	1

SCORE BY INNINGS.

Los Angeles	0	0	0	0	1	0	0	4	0	—5
Hits	0	0	1	0	2	1	0	2	0	—6
Portland	0	0	0	1	0	2	1	0	0	—4
Hits	0	1	0	2	1	3	0	0	1	—8

SUMMARY.

Struck out, by Nagle 2, Garrett 7, Graney 3; bases on balls, off Nagle 5, Garrett 4, Graney 1; two-base hits, Orendorff, Delmas, Howard; sacrifice hits, Nagle, Ort; stolen bases, Smith, Ort 2, McCredie 2, Breen, Daley, Olson, Johnson; hit by pitched balls, Nagle, Olson, Breen, Delmas; first base on errors, Los Angeles 1, Portland 1; left on bases, Los Angeles 8, Portland 9; innings pitched, by Garrett 7 1-3, Graney, 1 2-3; base hits, off Garrett 6; runs, off Garrett 3, off Graney 2; charge defeat to Graney; time of game, 2 hours 15 minutes; umpire, McCarthy.

Vernon Shut Out by Seals.

LOS ANGELES, April 22.—Vernon fell again today before the superior field work of the San Francisco players, 2 to 0. With nine hits, Vernon was not able to put a run over. Schaefer permitted four men to walk, which contributed somewhat to the downfall of Vernon. The score:

		R.	H.	E.
San Francisco	1 0 0 1 0 0 0 0 0	2	7	3
Vernon	0 0 0 0 0 0 0 0 0	0	9	1

Batteries: Henley and Berry; Schaefer and Hogan.

Oakland Loses to Senators.

SAN FRANCISCO, April 22.—Oakland lost today, 2 to 1, in a hard-fought game. Baum pitched a safe game, keeping the four hits he allowed well separated, and the credit for the victory is due to him. Score:

Sacramento	1	0	1	0	0	0	0	0	—3 5 1
Oakland	0	0	0	0	0	1	0	0	—1 4 2

Batteries—Baum and Graham; Christian and LaLonge.

NATIONAL LEAGUE.

	Won.	Lost.	P.C.
Cincinnati	6	2	.750
Boston	4	2	.667
New York	3	2	.600
Chicago	3	3	.500
St. Louis	3	5	.375
Philadelphia	2	4	.333
Pittsburg	2	4	.333
Brooklyn	2	4	.333

Cincinnati 7; Pittsburg 4.

PITTSBURG, April 22.—The National League season was opened locally today with an exciting game, Cincinnati defeating Pittsburg, thus advancing to first place. Score:

R.H.E.		R.H.E.
Pittsburg... 4 9 3	Cincinnati... 7 16 1	

Batteries—Brandon and Llefield; Gibson, Ewing and McLean. Umpires—Klem and Kane.

Chicago 7; St. Louis 3.

ST. LOUIS, April 22.—The Chicago National team won the inaugurating game of the season from St. Louis today. Score:

R.H.E.		R.H.E.
St. Louis.... 3 7 4	Chicago..... 7 10 0	

Batteries—Sallee and Bresnahan; Brown, Overall and Moran. Umpires—O'Day and Emslie.

Philadelphia 4; Boston 0.

PHILADELPHIA, April 22.—The Boston team was defeated in the opening game of the season here today. Ferguson was wild and the home team took advantage of his passes by timely hits. Scores:

Philadelphia 4 7 0 | Boston..... 0 4 1

Batteries—Covaleski and Dooin; Ferguson and Smith. Umpires—Johnstone and Cusack.

New York 8; Brooklyn 5.

BROOKLYN, April 22.—Brooklyn was defeated today in a game marked by hard hitting and plenty of errors. Ames was relieved in the sixth by Wiltse. Score:

New York... 8 11 3 | Brooklyn.... 5 8 5

Batteries—Wiltse, Ames and Schlei; Wilhelm and Bergen.

Whitney Horse Is Third.

SANDOWN PARK, April 22.—The Esher Cup, a 3-year-old handicap of 1000 sovereigns, was won here today by Sealed Orders. Jackson was second and H. P. Whitney's Perseus III. third. Nineteen started.

THOMPSON SHUTS OUT PORTLAND, 4-0

Strikes Out Eleven Men and Allows Three Hits, One Man Making Second.

PINNANCE TOUCHED UP

Three of Four Runs Are Driven In by Lynch—Running Catch by Bennett and Fielding of Casey Are Features.

NORTHWEST LEAGUE.

Yesterday's Results.

Seattle 4, Portland 0.
Aberdeen 7, Spokane 4.
Vancouver 3, Tacoma 2.

Standing of the Clubs.

CLUBS.	Vancouver	Seattle	Spokane	Aberdeen	Portland	Tacoma	Won	Lost	Per Cent.
Vancouver						5	5	1	.833
Seattle					4		4	2	.667
Spokane			3				3	3	.500
Aberdeen		3					3	3	.500
Portland		2					2	4	.333
Tacoma	1						1	5	.167
Lost	1	2	3	3	4	5	18		

SEATTLE, April 22.—Seattle shut out Portland today by a score of 4 to 0. The pitching of Thompson was the feature. He struck out 11 men and allowed only three hits, Portland getting only one man to second base. His support was perfect and the batting behind him timely.

Pinnance was scored on by Seattle in the first, fourth and seventh innings. Lynch's hit in the first gave two and Akin's drive for two bases gave one in the fourth. An error on a thrown ball by Mullen let Bennett go from home to second in the seventh and he stole third. Lynch's second hit scored him.

Three of Seattle's four runs were driven in by Lynch. A running catch by Bennett and the fielding of Casey were features. Score:

SEATTLE.

	AB.	R.	H.	PO.	A.	E.
Akin, 3b	5	1	2	0	1	0
Raymond, ss	5	1	1	2	2	0
Cooney, lf	4	0	1	2	0	0
Bennett, 2b	4	1	0	4	4	0
Lynch, cf	4	0	2	1	0	0
Frisk, rf	4	0	2	1	1	0
Schofield, 1b	4	0	0	7	3	0
Shea, c	4	1	2	10	1	0
Thompson, p	3	0	0	0	2	0
Totals	35	4	10	27	14	0

PORTLAND.

	AB.	R.	H.	PO.	A.	E.
Casey, 2b	4	0	1	2	4	0
Cooney, ss	3	0	1	1	2	1
Bassey, rf	4	0	0	2	0	0
Mullin, 1b	4	0	0	10	0	1
Garry, rf	2	0	0	2	0	0
Swanson, lf	3	0	0	1	0	0
Staton, 3b	3	0	1	1	2	0
Troeh, c	2	0	0	5	0	1
Pinnance, p	2	0	0	0	3	1
Totals	27	0	3	24	11	4

SCORE BY INNINGS.

Seattle	2	0	0	1	0	0	1	0	*	—4
Portland	0	0	0	0	0	0	0	0	0	—0

SUMMARY.

Two-base hits—Akin, Shea. Sacrifice hits—Raymond, Thompson, Cooney. Stolen bases—Raymond, Bennett. Struck out—By Thompson, 11; by Pinnance, 3. Bases on balls—Off Thompson, 3; off Pinnance, 6. Double plays—Raymond, Bennett and Schofield; Casey and Mullin. Umpire—Flynn. Time of game, 1 hour, 30 minutes.

ABERDEEN PILES UP SCORE

With Game 4 to 2, Five Runs Are Made in Ninth.

SPOKANE, April 22.—Aberdeen won in the ninth inning today after apparently having been safely beaten by a great exhibition of concerted batting. They hammered Killilay and Jensen for five hits and as many runs.

The game was slow and long-drawn-out. A big ladies' day crowd saw it. Fast work by Altman and Ostdiek were about the only fielding features. The score:

ABERDEEN.

	AB.	R.	H.	PO.	A.	E.
Carr, ss	4	1	1	2	1	0
Herbert, 3b	5	1	1	1	4	0
Campbell, rf	5	1	2	0	0	1
Lejeune, cf	4	0	1	1	0	0
Swaim, lf	4	0	1	5	0	0
Streib, 1b	3	1	1	10	0	0
Moore, 2b	3	1	1	5	3	0
O'Brien, c	2	1	1	8	1	1
Fernoll, p	3	0	0	0	4	0
Steves*	1	1	1	0	0	0
Bewer, 2b	0	0	0	0	1	0
Totals	34	7	10	27	14	2

SPOKANE.

	AB.	R.	H.	PO.	A.	E.
Clynes, lf	5	1	3	1	0	1
Altman, 3b	5	1	1	3	4	0
Weed, rf	5	0	2	3	0	0
Connors, 1b	4	1	0	7	0	0
James, 2b	3	0	0	2	1	1
Burnett, cf	3	1	2	0	0	1
Ostdiek, c	2	0	0	8	4	0
Brown, ss	3	0	1	2	2	0
Killilay, p	4	0	1	1	2	0
Jansen, p	0	0	0	0	0	0
Totals	34	4	10	27	13	3

*Batted for Moore in ninth.

SCORE BY INNINGS.

Aberdeen	0	0	1	1	0	0	0	0	5	—7
Spokane	0	0	0	0	2	1	1	0	0	—4

SUMMARY.

Two-base hit—Burnett. Three-base hit—Clynes. Sacrifice hits—O'Brien, Burnett, Ostdiek. Stolen bases—Campbell, Swaim, Clynes. Struck out—By Killilay, 6; by Jensen, 1; by Fernoll, 7. Bases on balls—Off Killilay, 4; off Fernoll, 4. Hit by pitcher—O'Brien (by Killilay), James (by Fernoll). Wild pitch—Fernoll. Balk—Killilay. Passed ball—O'Brien. Hits—Off Killilay, 7, runs, 2 in eight innings; Jensen, 3, and runs, 5 in one inning. Left on bases—Aberdeen, 6; Spokane, 10. Time of game, 2 hours, 10 minutes. Umpire—Carruthers.

VANCOUVER WINS AGAIN

Champions Come Up From Behind and Take 3-to-2 Game.

TACOMA, Wash., April 22.—Vancouver again came up from behind today and won from Tacoma, 3 to 2, giving the champions the opening series. Baker was sent in the box to stop the visitors' winning streak, but he was outpitched by Paddock. Paddock allowed four measly hits, but one of them clean. Score:

TACOMA.

	AB.	R.	H.	PO.	A.	E.
Suess, rf	3	1	1	3	0	0
Cartwright, 3b	3	0	0	1	2	0
Hurley, 1b	4	0	1	11	1	0
Swain, cf	4	0	1	3	0	0
Kellackey, c	3	0	0	8	3	0
Kippert, lf	3	0	0	0	0	0
Dieters, 2b	3	0	0	3	2	0
Breitner, ss	3	0	0	0	2	0
Baker, p	3	1	1	0	3	1
Totals	29	2	4	27	13	1

VANCOUVER.

	AB.	R.	H.	PO.	A.	E.
Mahone, lf	4	0	1	1	0	0
Davis, rf	3	1	1	1	0	0
Nordyke, 1b	3	1	0	15	1	0
Quigley, 2b	4	1	1	1	6	0
Cahill, cf	4	0	3	2	0	0
Smith, ss	2	0	0	1	5	1
Sugden, c	4	0	1	3	2	0
Snyder, 3b	3	0	0	1	1	0
Paddock, p	3	0	0	2	3	0
Totals	30	3	7	27	18	1

SCORE BY INNINGS.

Tacoma	0	0	2	0	0	0	0	0	0	—2
Vancouver	0	0	0	1	0	2	0	0	0	—3

SUMMARY.

Stolen bases, Hurley; two-base hits, Davis; three-base hits, Cahill; sacrifice hits, Cartwright, Davis, Nordyke, Smith; left on bases, Tacoma 3, Vancouver 4; struck out, by Baker 2, Paddock 4; bases on balls, Baker 1; passed ball, Kellackey; hit by pitched ball, Suess, Kellackey (by Paddock); time of game, 1 hour 50 minutes.

AMERICAN LEAGUE.

	Won.	Lost.	P.C.
New York	5	2	.714
Detroit	5	2	.714
Boston	4	3	.571
Cleveland	3	3	.500
Philadelphia	3	4	.421
St. Louis	2	3	.400
Chicago	2	5	.288
Washington	2	5	.286

St. Louis 6; Cleveland 4.

CLEVELAND, April 22.—St. Louis won from Cleveland today in the fourteenth inning on two bases on balls, La Joie's error and Ferris' sacrifice fly. Score:

R.H.E.		R.H.E.
Cleveland... 4 16 2	St. Louis.... 6 12 2	

Batteries—Rhoades and Joss; Clark, Powell and Graham, Criger.

New York 8; Washington 1.

NEW YORK, April 22.—The New York Americans, making their first home appearance of the season today, defeated Washington 8 to 1. Score:

Washington 1 7 0	New York... 8 9 1	

Batteries—Smith and Street; Quinn and Kleinow.

Chicago 3; Detroit 1.

CHICAGO, April 22.—The Chicago Americans opened their local season today by beating Detroit. Score:

Detroit..... 1 6 0	Chicago..... 3 7 2	

Batteries—Willett and Schmidt; Smith and Sullivan.

Philadelphia 1; Boston 0.

BOSTON, April 22.—McConnell's error in the eighth inning, followed by a sacrifice and two timely hits, allowed Philadelphia to score the only run of a pitcher's battle today. Score:

Philadelphia 1 6 0	Boston..... 0 1 4	

Batteries—Coombs and Thomas; Morgan and Carrigan.

Bill to Stop Wheat Gambling.

SPRINGFIELD, Ill., April 22.—A bill making it a felony for any person to sell commodities usually dealt in on the boards of trade and stock exchanges, unless he is the actual owner of the property sold, was introduced in the House today.

TWO NEWEST ACQUISITIONS TO M'CREDIE'S BEAVER TEAM.

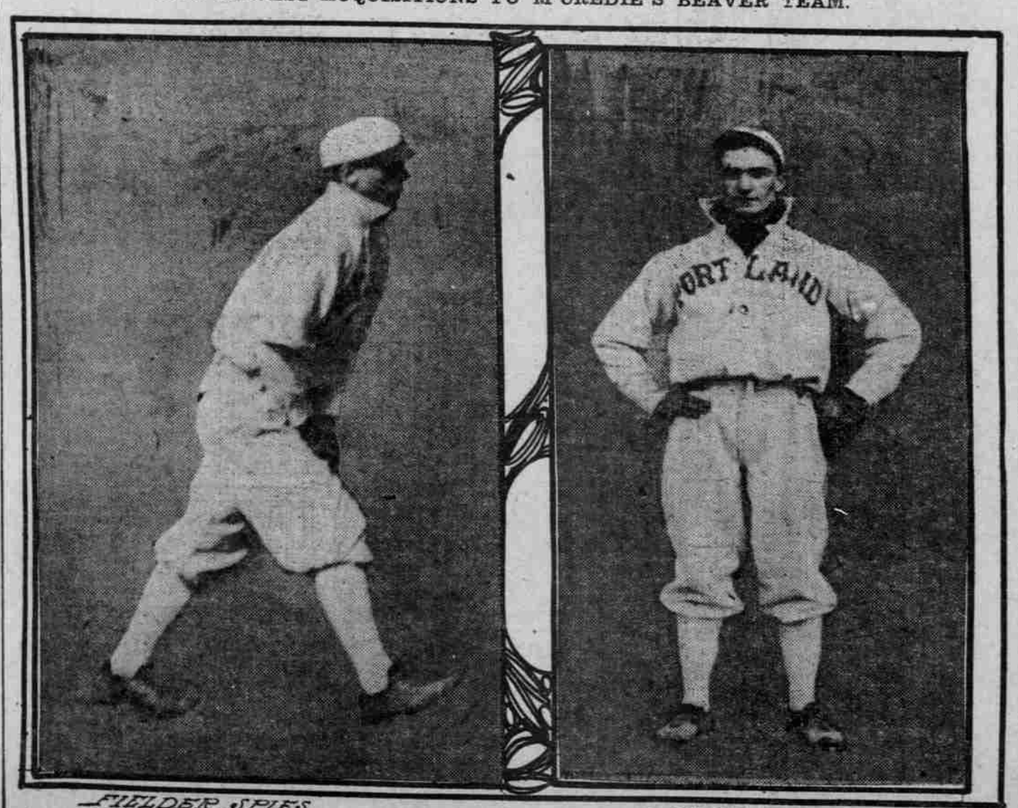

FIELDER JONES — PITCHER GOUGH.

HILL QUITS LEAGUE

H. M. A. in Dudgeon Over Action of Other Members.

SAYS RULES ARE VIOLATED

Statement Is Issued Showing Why Military School Leaves Interscholastic Association—Resignation Is Accepted.

At a special meeting of the Portland Interscholastic Athletic Association, held at the Multnomah Club yesterday afternoon, the Hill Military Academy, one of the founders of the league, handed in its resignation from the association, which was immediately accepted by the representatives of the other four schools in the league. The following are the reasons given by H. M. A. in a letter explaining why it decided to sever relations with the association:

"The attempt of the association to dictate to Hill Military Academy its athletic policy in regard to entries of athletes in meets and athletic contests outside of the league and clearly outside of its jurisdiction.

"The repeated occurrence of consultations and agreements among a majority of the members of the executive committee previous to league meetings, to which consultations and agreements the H. M. A. representative never was invited, nor was his opinion ever asked in regard to the matters on hand. The result of these consultations was the fact that at every meeting held since last December H. M. A.'s representative found himself alone against a solid combination of the other members of the committee, including the president, and entirely unable to have a say in the matter before the meeting.

"An example of this mode of procedure is the following letter addressed by the president of the league to the principal of the Hill Military Academy:

April 12, 1909.

In a recent talk with other members of the Interscholastic League, it was the consensus of opinion that the rules and spirit of the league should govern all games and contests entered into by members of the league, whether or not such games or contests be held under the Interscholastic League's auspices. This means that only those athletes who are eligible to enter Interscholastic League events or games should be allowed to represent their respective schools in any sport, even though the contest be with an outside team. The amended constitution and by-laws is now in print and will be ready for distribution by Wednesday, April 14.

"To the unbiased reader this letter would clearly indicate that the executive committee of the league was attempting to dictate to the schools of the league what athletes should be entered at meets outside of the league, notwithstanding the statement of the president to H. M. A.'s representative that no such dictation was intended. It would further seem as if there had been a near-meeting of most of the members of the league in order to bring about the consensus of opinion before mentioned, without giving H. M. A. even a voice in the matter, for its representative was never consulted, nor did the president find it necessary to have any talk with him on the subject. The president of the league, of course, denies any intention on his part to keep H. M. A. out of these pre-meeting consultations; however, the letter speaks for itself.

"Another example of the way in which things have been allowed to run in the league is the fact that the present officers of the executive committee are holding office in what would seem to be violation of the rules. Rule 7 provides that regular meetings of the executive committee shall be held in January and September of each year. No such regular meeting was held in January, 1909.

"Rule VIII states that the officers of the league shall be elected at each regular meeting. No such election took place in January, or at any other time this Spring, and the old officers are still holding office contrary to the previous custom of the league to have the members of the executive committee hold office in turn.

"H. M. A. wishes to state most emphatically, that it has never offended against any of the league rules now in force, nor has it ever had any intention to violate any of the retroactive amendments passed in the February meeting over its protest. But the extension of the rules beyond the jurisdiction of the league is not provided for in any of the rules or amendments contained in the rule book, it is merely a consensus of opinion of some of the members of the executive committee, as the president's letter of April 12, shows. This extension of the jurisdiction of the league would seem to be a matter of such vital importance that it should have been laid before a special meeting and there discussed in a manner that would have given every school involved at least a chance to have its say in the premises, and H. M. A. refuses to be forced to submit to any such high-handed proceedings as the one referred to above."

ROLLER FAILS TO BEST RIVAL

Galvin Too Much for Seattle Man Inside of Time Limit.

CHICAGO, April 22.—Dr. Roller, the Seattle heavyweight wrestler, failed to throw Jim Galvin, the New York grappler, twice in 30 minutes last night and lost the match. Roller succeeded in gaining one fall in 16 minutes, 35 seconds, with a crotch hold and a wrist lock, but could not pin Galvin's shoulders to the mat in the remaining time.

OREGON PULLS OUT IN NINTH

Wins From Pullman After College Has Lead of 8 to 1.

PULLMAN, Wash., April 22.—(Special.)—The University of Oregon baseball team took the second straight game from the State College today, winning by a score of 10 to 9, in a ninth inning finish, which netted four scores. Van Martin, Nelson and Hurd pitched for Oregon, the former being hit pretty hard. Fielding on both sides was loose, the State College losing the game after having a lead of 8 to 1. Schweitzer pitched a fine game for the State College, allowing eight hits and striking out 10.

Ball Player Speeds Auto.

PITTSBURG, April 22.—Hans Wagner must have thought he was trying to make a home run from the speed he was showing with his motor car in Grant boulevard yesterday, according to Policeman Bender. Charging him with speeding at the rate of 40 miles an hour, Bender today made information against the champion batter, and a summons was served on him for a hearing tomorrow morning.

The labor unions and unemployed of New Zealand are protesting against assisted immigration to the colony.

Pumps that fit at Rosenthal's.

Why Pay More?

EXTRA SPECIAL

Until further notice (we reserve the right to withdraw this offer at any time), by request of the manufacturers we represent and are sole agents for, we place on sale our entire stock of new Spring Shoes and Oxfords.

P. J. HARNEY CO.'S MAKE, $4.00 GRADES FOR $3.00

$3.50 JOHN H. CROSS CO.'S MAKE, FOR $5.00 GRADES

WOMEN'S SHOES AND OXFORDS ONLY

AFTER YOUR TRADE WITH VALUES

M. MARKS, JR., Manager Shoe Department

GRAND LEADER

131 131

FIFTH STREET, BET. WASHINGTON AND ALDER

Auction Sale

BREEDERS' EIGHTH EVENT

250 HIGH-BRED HORSES

100 PURE-BRED CATTLE

PORTLAND OREGON

APRIL 26, 27, 28, 29, 30 AND MAY 1, 1909

HORSE SALE at COUNTRY CLUB TRACK

CATTLE SALE AT UNION STOCK YARDS

John Caldwell, 2:08½, fastest trotter on the Pacific Coast, and others from California.

Squire of Chester, imp. Hackney stallion, and carload of show-winning pairs and singles, from Woodland Hackney Stud.

Spokane, 2:15¾, and 100 head from Brook Nook Ranch. Morgans and standard breds. Twenty matched teams.

Carload from the Blue Grass, consigned by W. B. Linn, by Axtell, 2:12; Sir Alcantara, 2:05¼; Boreal, 2:15¾; Jay Bird, Gambetta Wilkes, 2:19¼; Dan Patch, 1:55.

Car of livery pairs and ready-to-use horses, by J. A. Baddeley.

Dispersion of the Commonwealth Stock Farm, including Satin Royal, 2:15½.

Montrose, Jr., and a car of Kentucky saddlers.

Carload of Shetland ponies.

Lord Kitchener, 2:24½; Mike Duff, 2:19½; saddlers, show horses, thoroughbreds, breeding and ready-to-use material of all kinds.

Shorthorns, Herefords and Galloways of the best.

SEND FOR ILLUSTRATED CATALOGUE

PORTLAND HORSE SALE CO.

21 HAMILTON BUILDING PORTLAND, OREGON

Costs More to Make Than Other Whiskies

The annual whiskey production of Kentucky is about 30,000,000 gallons, consisting of good, bad and indifferent whiskies—principally indifferent. By indifferent, we mean whiskies used for making so-called "blends" and concoctions, and usually sold by unscrupulous dealers as "fine Kentucky whiskies." The cost of raw materials in

W. H. McBrayer's 1847 "Cedar Brook" 1909 Bottled in Bond

using the original formula of 62 years ago, prohibits the dealer from handling it for cheapening purposes. Cedar Brook is allowed to remain 8 years in wood before being bottled in bond, which makes it renowned as the best whiskey Kentucky produces. The Cedar Brook Distillery is in Anderson County—heart of the Blue Grass region—home of fine whiskey. Cedar Brook is sold wherever good liquor is sold.

W. H. McBrayer's Cedar Brook Distillery
Lawrenceburg, Ky.

C. Gee Wo

THE CHINESE DOCTOR

This great Chinese doctor is well known throughout the Northwest because of his wonderful and marvelous cures, and is today heralded by all his patients as the greatest of his kind. He treats any and all diseases with powerful Chinese roots, herbs and barks that are entirely unknown to the medical science of this country. With these harmless remedies he guarantees to cure catarrh, asthma, lung troubles, rheumatism, nervousness, stomach, liver and kidney troubles, also private diseases of men and women.

CONSULTATION FREE.

Patients outside of city write for blanks and circulars. Inclose 4c stamp.

The C. Gee Wo Medicine Co.
162½ First St., Near Morrison, Portland, Or.

ON SALE EVERYWHERE

"BEST of the BEST" OPTIMO CIGARS ALL HAVANA

A. Santaella & Co., Makers, Tampa

The Hart Cigar Co., Distributors