

CITY NEWS IN BRIEF

OREGONIAN TELEPHONES.
Counting Room..... Main 7070
City Circulation..... Main 7070
Managing Editor..... Main 7070
Sunday Editor..... Main 7070
Composing Room..... Main 7070
City Editor..... Main 7070
Supt. Buildings..... Main 7070

AMUSEMENTS.
HEILIG THEATER—14th and Washington
streets—Lillian Russell in the comedy
"Madame" tonight at 8:15 o'clock.

PERIMULA PLANS ADOPTED.—W. J. Peddicor,
of the Peninsula Rose Festival
Association, announced yesterday that all
plans for the part of the Peninsula will take
in the Rose Festival have been adopted.

KENILWORTH WANTS SEWERS.—At the
meeting of the Kenilworth Improvement
Club Monday night it was reported that
a remonstrance was being circulated
against the forming of a sewer district
for reinforcing sewers and laterals.

CHURCH SOCIAL MEETINGS.—The Ladies'
Aid Society of the Universalist Church
will meet at the residence of Mrs. E. E.
Leonard, 6 Grand avenue North, this
afternoon. Important matters are to come
before the members in connection with
the new church building.

CHICKERING PIANOS.—Fraleys, having
closed their
branch store at 124 Seventh st., and
combined that stock with the main
store at Third and Salmon, now show
greater number and greater variety
of dainty, classy trimmed hats, moderately
priced, than ever before.

SEAT SALE IS UNDER WAY.—Five
concerts will be given in
Musical Festival.
Seats are now selling at Ellers Piano
House for the Second Annual Musical
Festival. This big event will be given
at the Armory on the evenings of Friday,
Saturday and Sunday, April 30,
May 1 and 2, and the afternoons of
May 1 and 2. Five concerts in all will
be given by the Chicago Symphony
Orchestra, 40 musicians and the Portland
Festival Chorus of 200.

PROPERTY OWNERS.—I want to Rent
a Good House in a
Good Location
I am looking for a house for the Summer,
at least—furnished or unfurnished—of about six
rooms, in a good location, with modern
conveniences. Walking distance if possible. A sleeping
porch—or porch which could be fitted up for
such—would be a feature of considerable weight.
A small lawn and trees would also influence me.

WHERE TO DINE.—All the delicacies of the season at the
Portland Restaurant; fine private
apartments for ladies, 307 Wash. near Fifth
St.
Estimote Kodaks and Films.
Blumauer Photo Supply Co., 111 1/2 st.

SUIT CLUB LOTTERY

J. F. Gregory, Promoter, Held
to Grand Jury.

OTHERS TO BE ARRESTED
Justice Olson Holds Plan When 30
Men Put in \$1 Apiece and Win-
ner of Raffle Gets \$30 Suit
Not Within the Law.

J. F. Gregory, operator of a suit club,
was held to the grand jury by Justice of
the Peace Bell, yesterday afternoon, on a
charge of conducting a lottery. The
grand jury expressed the belief that these
clubs are nothing less than a lottery.

CHURCH SOCIAL MEETINGS.—The Ladies'
Aid Society of the Universalist Church
will meet at the residence of Mrs. E. E.
Leonard, 6 Grand avenue North, this
afternoon. Important matters are to come
before the members in connection with
the new church building.

CHICKERING PIANOS.—Fraleys, having
closed their
branch store at 124 Seventh st., and
combined that stock with the main
store at Third and Salmon, now show
greater number and greater variety
of dainty, classy trimmed hats, moderately
priced, than ever before.

SEAT SALE IS UNDER WAY.—Five
concerts will be given in
Musical Festival.
Seats are now selling at Ellers Piano
House for the Second Annual Musical
Festival. This big event will be given
at the Armory on the evenings of Friday,
Saturday and Sunday, April 30,
May 1 and 2, and the afternoons of
May 1 and 2. Five concerts in all will
be given by the Chicago Symphony
Orchestra, 40 musicians and the Portland
Festival Chorus of 200.

PROPERTY OWNERS.—I want to Rent
a Good House in a
Good Location
I am looking for a house for the Summer,
at least—furnished or unfurnished—of about six
rooms, in a good location, with modern
conveniences. Walking distance if possible. A sleeping
porch—or porch which could be fitted up for
such—would be a feature of considerable weight.
A small lawn and trees would also influence me.

WHERE TO DINE.—All the delicacies of the season at the
Portland Restaurant; fine private
apartments for ladies, 307 Wash. near Fifth
St.
Estimote Kodaks and Films.
Blumauer Photo Supply Co., 111 1/2 st.

PROPERTY OWNERS.—I want to Rent
a Good House in a
Good Location
I am looking for a house for the Summer,
at least—furnished or unfurnished—of about six
rooms, in a good location, with modern
conveniences. Walking distance if possible. A sleeping
porch—or porch which could be fitted up for
such—would be a feature of considerable weight.
A small lawn and trees would also influence me.

WHERE TO DINE.—All the delicacies of the season at the
Portland Restaurant; fine private
apartments for ladies, 307 Wash. near Fifth
St.
Estimote Kodaks and Films.
Blumauer Photo Supply Co., 111 1/2 st.

PROPERTY OWNERS.—I want to Rent
a Good House in a
Good Location
I am looking for a house for the Summer,
at least—furnished or unfurnished—of about six
rooms, in a good location, with modern
conveniences. Walking distance if possible. A sleeping
porch—or porch which could be fitted up for
such—would be a feature of considerable weight.
A small lawn and trees would also influence me.

THE SELECTION

Of business associates is a
matter well worth a man's
best consideration; the
choosing of a bank to care
for your money is a propo-
sition of equal importance.

Twenty-two years of suc-
cess proves that
The Oldest Trust Company in Oregon
Is the bank for discrimina-
ting depositors and those
whose first consideration is
the safety of their funds.

Call for our Statement and book of
"ILLUSTRATIONS."
Portland Trust Company
of Oregon
S. E. CORNER THIRD AND OAK STREETS

BENJ. L. COHEN, President
H. L. HITCHCOCK, Vice-President
DR. A. S. NICHOLS, 2d Vice-Pres.
LEW. PAGET, Secretary
W. J. GILL, Assistant Secretary
C. W. DEGRAFF, Cashier

THIS IS THE BEST
TIME OF THE YEAR
FOR A NEW PLATE OR BRIDGE.
As there is little or no danger of sore
gums or other troubles while Spring
lasts. Our plates give the mouth a nat-
ural expansion, and will prove a last-
ing comfort.

DR. W. A. WISE
President and Manager.
22 Years Established in Portland.
We will give you a good 22k gold
investment crown for..... \$3.50
Molar crown..... 3.00
22k bridge teeth..... 3.00
Gold or enamel fillings..... 1.00
Silver fillings..... .50
Inlay fillings of all kinds..... 2.50
The best red rubber plates..... 7.50
Painless extraction..... .50
Painless extractions free when plates
or bridge work is ordered.
Work guaranteed for 15 years.

THE WISE DENTAL CO.
(The Inc.)
The Failing Bldg., 3d and Wash. Sts.
Office hours—S. A. M. to 8 P. M.
Phones A and Main 2029.

A Happy Smile
comes easier with
good digestion.
Good Breakfast
Sample Breakfasts taken from our
Regular Bill of Fare
No. 1—Boston Cream Toast,
Stewed Figs, Bread and Butter,
Cereal Coffee..... 15c
No. 2—Rolled Oats with Cream,
French Toast, Bread and Butter,
Cereal Coffee..... 20c
No. 3—Milk Toast, Broiled Potatoes,
plain or with Jelly, Bread
and Butter, Cereal Coffee..... 25c
No. 4—Milk with Milk, Hot
Cakes with Maple Syrup or
Honey Cereal Coffee..... 20c
Meals served a la carte all day.

VEGETARIAN
CAFE NEAR
SIXTH
105
SIXTH
WASH.

PORTLAND
PRINTING
HOUSE CO
A 2281 Main 6201
Printers
EVERYTHING
But
Money
Women of Woodcraft Building
888 Taylor Street, corner Tenth

PROPERTY OWNERS.—I want to Rent
a Good House in a
Good Location
I am looking for a house for the Summer,
at least—furnished or unfurnished—of about six
rooms, in a good location, with modern
conveniences. Walking distance if possible. A sleeping
porch—or porch which could be fitted up for
such—would be a feature of considerable weight.
A small lawn and trees would also influence me.

THE SELECTION

Of business associates is a
matter well worth a man's
best consideration; the
choosing of a bank to care
for your money is a propo-
sition of equal importance.

Twenty-two years of suc-
cess proves that
The Oldest Trust Company in Oregon
Is the bank for discrimina-
ting depositors and those
whose first consideration is
the safety of their funds.

Call for our Statement and book of
"ILLUSTRATIONS."
Portland Trust Company
of Oregon
S. E. CORNER THIRD AND OAK STREETS

BENJ. L. COHEN, President
H. L. HITCHCOCK, Vice-President
DR. A. S. NICHOLS, 2d Vice-Pres.
LEW. PAGET, Secretary
W. J. GILL, Assistant Secretary
C. W. DEGRAFF, Cashier

THIS IS THE BEST
TIME OF THE YEAR
FOR A NEW PLATE OR BRIDGE.
As there is little or no danger of sore
gums or other troubles while Spring
lasts. Our plates give the mouth a nat-
ural expansion, and will prove a last-
ing comfort.

DR. W. A. WISE
President and Manager.
22 Years Established in Portland.
We will give you a good 22k gold
investment crown for..... \$3.50
Molar crown..... 3.00
22k bridge teeth..... 3.00
Gold or enamel fillings..... 1.00
Silver fillings..... .50
Inlay fillings of all kinds..... 2.50
The best red rubber plates..... 7.50
Painless extraction..... .50
Painless extractions free when plates
or bridge work is ordered.
Work guaranteed for 15 years.

THE WISE DENTAL CO.
(The Inc.)
The Failing Bldg., 3d and Wash. Sts.
Office hours—S. A. M. to 8 P. M.
Phones A and Main 2029.

A Happy Smile
comes easier with
good digestion.
Good Breakfast
Sample Breakfasts taken from our
Regular Bill of Fare
No. 1—Boston Cream Toast,
Stewed Figs, Bread and Butter,
Cereal Coffee..... 15c
No. 2—Rolled Oats with Cream,
French Toast, Bread and Butter,
Cereal Coffee..... 20c
No. 3—Milk Toast, Broiled Potatoes,
plain or with Jelly, Bread
and Butter, Cereal Coffee..... 25c
No. 4—Milk with Milk, Hot
Cakes with Maple Syrup or
Honey Cereal Coffee..... 20c
Meals served a la carte all day.

VEGETARIAN
CAFE NEAR
SIXTH
105
SIXTH
WASH.

PORTLAND
PRINTING
HOUSE CO
A 2281 Main 6201
Printers
EVERYTHING
But
Money
Women of Woodcraft Building
888 Taylor Street, corner Tenth

PROPERTY OWNERS.—I want to Rent
a Good House in a
Good Location
I am looking for a house for the Summer,
at least—furnished or unfurnished—of about six
rooms, in a good location, with modern
conveniences. Walking distance if possible. A sleeping
porch—or porch which could be fitted up for
such—would be a feature of considerable weight.
A small lawn and trees would also influence me.

A. B. Steinbach & Co.
We show you some special suit
values at \$20, \$22.50 and \$25,
made for us by America's fore-
most wholesale tailors. Clothes
that show in every detail the
head behind the hand of the
maker.

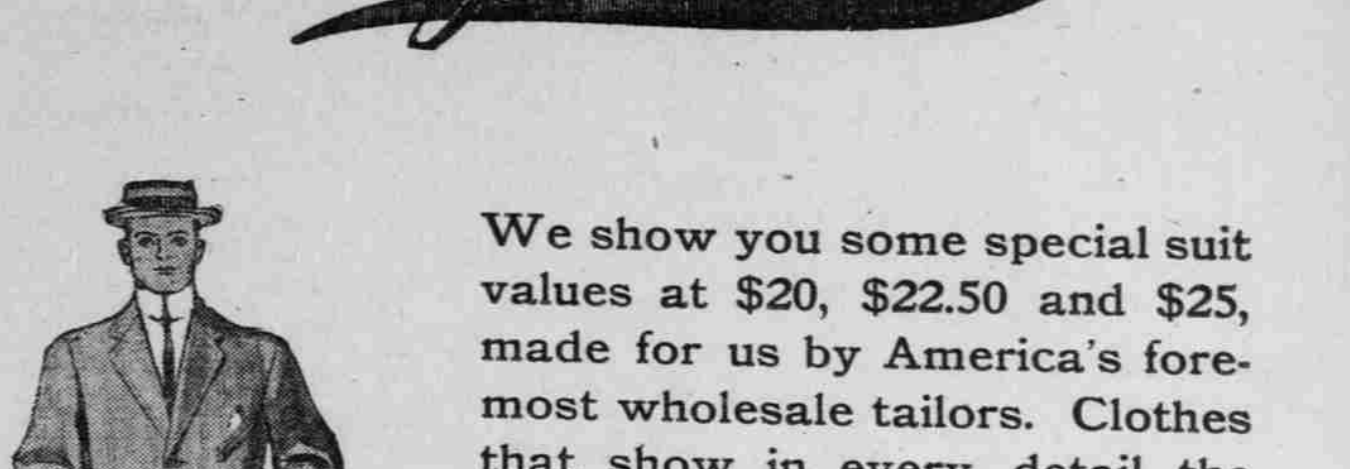

At \$30, \$35, \$40 and \$50 we'll
show you the highest quality
clothes ever produced; clothes
made regardless of cost, from
the finest weaves in the world.

Dressy styles for young men; fashionable models and
patterns. Smart, conservative styles for the sedate man.

CHICKERING PIANOS
Millinery Consolidation
Fraleys, having closed their
branch store at 124 Seventh st., and
combined that stock with the main
store at Third and Salmon, now show
greater number and greater variety
of dainty, classy trimmed hats, moderately
priced, than ever before.

As Extraordinary Values
We have grouped about 350 of these
into special lots as follows:
Lot 2—Child's ribbon or silk and
flower-trimmed, regular \$2.75
to \$2.50 for..... \$2.15
Lot 3—Ladies'..... \$2.85
to \$4.00 for..... \$2.50
Lot 4—Ladies' trimmed, values
to \$5.50 for..... \$3.40
Lot 4—Ladies' trimmed, values
to \$7.00 for..... \$4.80
The Castellani
Exclusive New York Tailored Suit
Hats, sell at \$8.00 to \$15.00.
Castellani's never sold at reduced
prices.

One Big Store Fraley Bros. Third and Salmon
"Something New All the Time"

"Bay State Paint"
THE ONLY PAINT MANUFACTURED
ON THE PACIFIC COAST COMPLYING
WITH THE EASTERN PURE PAINT
STATE LAWS.

Honeyman Hardware Co.
HEADQUARTERS FOR EVERYTHING
IN PAINT
The most powerful serial of the year.
Also stories by
A. CONAN DOYLE
AND
W. W. JACOBS
IN THE MAY Number of the
STRAND MAGAZINE
Of all Newsdealers 15c a copy, \$1.50 year

THE PERRY HOTEL
Madison St.
25 Boren Ave.
SEATTLE
Absolutely
Fire-Proof
European
Plan
United Wireless
Station
The Highest Grade—Every Modern Convenience
Centrally located and commanding a view of the
Olympics, Cascade Mountains, Mt. Rainier and
Puget Sound. Auto-Bus meets trains and boats
J. S. McTERNAN, Manager
FredPrehn, D.D.S.
\$12.00 Full Set at
Teeth, \$8.00.
Crowns and Bridge
work, \$3.00.
Broken teeth, \$1.00.
Open Evenings 11th St.
The von Gillmann School
FOR RIDING AND DRIVING.
ORIENTAL BUILDING.
The Finest Boarding Stable in Portland.
Phones—Main 2394, A 4135.