RECORD CROWD AT PORTLAND VICTORY

Batting Rally in Eighth Inning Turns Trick for McCredie's Team.

LOCALS GET 4; VISITORS 1

Two-Bagger by Ort, Followed by McCredie's Walk and Johnson's Long Fly, Win Hard-Fought Game—Beavers Are First.

PACIFIC COAST LEAGUE.

Yesterday's Results.

Portland 4, Sacramento 1.
San Francisco 8-4, Los Angeles 1-1.
Vernon 7-6, Oakland 3-5.

Standing of the Clubs.

CLUBS.	Portland	Los A.	Sac'to	S. F.	Vernon	Oakland	Won	Per cent.
Portland		3	4			5	12	.600
Los Angeles	4			3	5		12	.571
Sacramento	2			4	4		10	.556
San Fran.		4	2			4	10	.500
Vernon		2	2			5	9	.474
Oakland	2			3	1		6	.300
Lost	8	9	8	10	10	14	59	

Approximately 10,000 people witnessed the baseball game yesterday afternoon in which Portland tied Sacramento's scalp to her belt with a score of 4 to 1. The attendance broke all previous records in the history of Portland baseball. Spectators and fans took advantage of the beautiful Sunday afternoon and came to the grounds in crowds. The streetcars were taxed to the limit and many rode out in autos or walked. The majority came early to avoid the rush but the rush was early also, and the bleachers and grandstand were filled long before the time for the game. There was a considerably larger crowd present than at the opening game and the spectators were crowded around the field in such masses that the front ranks extended onto the field. Many had to stand up in the back of the grandstand packed as closely together as sardines. Yesterday's game puts Portland in first place in the Coast League.

The game was one of the best of the series. The first three men up on each side were put out as fast as they came to bat, Graney the little southpaw, striking out two, and Baum, for the Senators, making one. In the second inning, the visitors scored a run and it looked for a minute as if Sacramento was about to get away with the game, but Graney got warmed up and shut them out from registering anything more except goose egg. Two or three times the Portland team got started and it looked as though the gong would be ringing for them at the end of the inning, but the batters who came up were put out of business before any damage was done.

Portland Scores in Fourth.

It was not until the fourth inning that Portland got off on the right foot. Then the Ort-McCredie-Johnson-Breen batting combination began to get busy. McCredie went to first on an error, then advanced to second on a sacrifice by Johnson, and scored home on a beautiful single out to center field by Breen. Breen advanced to second on the throw to the plate and when Kennedy came to bat took third on Baum's error, although the ball was recovered in time to put Kennedy out at first. Armbruster also went out, retiring the side.

No more sensational plays were made until the last half of the eighth, when Ort, McCredie, Johnson and Breen began to do things again. Ort made a beautiful drive to right field, making three bases on it, but was not allowed to take more than two sacks on account of ground rules being in effect by reason of the crowd.

McCredie, the next up, walked. Johnson then swatted a long fly to center field for a two-base hit, bringing Ort home and advancing McCredie to third. Breen then made first on a grounder, which was muffed by Doyle, the error resulting in McCredie's crossing the plate and Johnson advancing to third. Breen then stole second and while the Sacramentos were trying to put him out, Johnson sneaked home for the last score, making three for the inning and four in all.

Jubilant Fans Hurl Cushions.

As soon as it was seen that it was all off for the visitors in the last inning a battle royal started on the diamond and the grandstand and bleachers among the happy rooters and fans. Hundreds of cushions began to fly in every direction. Men, women and children joined in the cushion fight and dozens could be seen in the air all over the diamond upon which the thousands of rooters had rushed in order to get to the exits. Women were struck and their new Easter hats knocked sideways, but these got behind the screens and watched the fun on the field, forgetting all about the cars and the waiting Sunday dinner. Derby hats were knocked off and crushed and clothes were torn.

Two policemen, who made a feeble attempt to stop the melee, were attacked and their helmets knocked off, and they decided that discretion was the better part of valor and made a dive for the exits, the missiles assailing them at every step.

McCredie's two new men from Cleveland were in uniform yesterday and from all appearances are fast men. Spies, the outfielder, while in practice showed speed and will in all probability be seen in the game today. Gough, the pitcher, is fast himself and with his record ought to make good, for he is needed to strengthen Manager Mc's pitching staff.

SACRAMENTO.

	AB.	R.	1B.	PO.	A.	E.
Shinn, ss	3	0	0	1	4	1
Doyle, 3b	4	0	1	0	3	1
House, lf	4	0	0	0	0	0
Gandil, 1b	3	1	1	16	0	0
Raymer, 2b	3	0	0	2	5	0
Adams, rf	3	0	1	1	0	0
McHale, cf	2	0	0	0	0	0
Byrnes, c	3	0	0	4	0	0
Baum, p	2	0	0	0	4	0
*Graham	1	0	0	0	0	0
Totals	27	1	3	24	16	2

*Batted for Baum in the ninth.

PORTLAND.

	AB.	R.	1B.	PO.	A.	E.
Ryan, cf	4	0	0	1	0	0
Olson, ss	4	0	0	4	3	0
Ort, lf	4	1	1	1	0	0
McCredie, rf	3	2	0	1	0	0
Johnson, 3b	2	1	2	6	1	1
Breen, 2b	4	0	2	2	2	1
Kennedy, 1b	4	0	0	11	0	1
Armbruster, c	3	0	0	6	3	0
Graney, p	2	0	0	1	5	0
Totals	30	4	5	27	14	3

SCORE BY INNINGS.

Sacramento	0	1	0	0	0	0	0	0	0	—1
Hits	0	1	0	0	0	0	1	0	1	—3
Portland	0	0	0	1	0	0	0	0	3	*—4
Hits	0	1	0	1	0	1	0	2	*	—5

SUMMARY.

Struck out—By Baum 4, by Graney 5. Bases on balls—Off Baum 3, off Graney 2. Two-base hits—Gandil, Ort, Johnson. Sacrifice hit—Johnson. Stolen bases—Adams, Breen, Johnson. Hit by pitched ball—Shinn. First base on errors—Sacramento 2, Portland 2. Wild pitch—Graney. Left on bases—Sacramento 2, Portland 6. Time of game—1:40. Umpire—McCarthy.

THREE PHOTOGRAPHS SHOWING PLAYS IN YESTERDAY'S COAST LEAGUE GAME.

Olson Rounding Third in Fourth Inning.

Grayson, Sacramento, Striking Out in Ninth—Jubilation of Fans Shown in Flying Cushions.

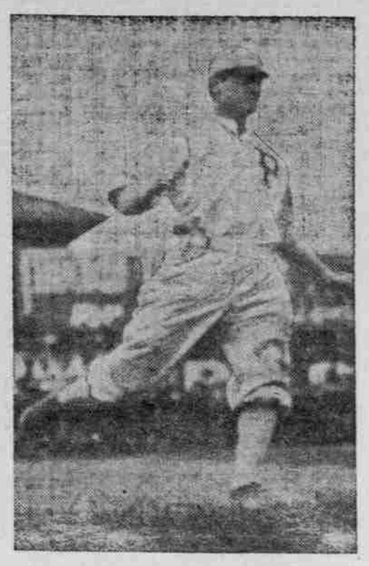

McCredie Running to Third in Eighth Inning.

VERNON CAPTURES TWO GAMES

Defeats Oakland in Morning 7-3, and in Afternoon 6-5.

LOS ANGELES, Cal., April 18.—Vernon administered a double defeat to Oakland today, first in the morning at Vernon in a seven-inning game, called at the time limit with the score 7 to 3, and again in the afternoon, when the game went ten innings with a score of 6 to 5.

In the morning it was in the second inning that Vernon did its execution, making six runs off two hits. Some wild pitching and a little ragged playing on the part of Oakland permitted this.

In the afternoon it was more like the genuine article. Vernon had four runs at the close of the sixth inning and Oakland had but one, but Oakland took a brace and pulled two runs out of the seventh and two out of the eighth, giving it the lead. Then Vernon worked a man over in the ninth and won in the tenth. Scores:

Morning game—

	R.	H.	E.		R.	H.	E.
Vernon	7	7	1	Oakland	3	8	5

Batteries—Harkins and Kinkel; Maire and Lewis.

Afternoon game—

	R.	H.	E.		R.	H.	E.
Vernon	6	9	3	Oakland	5	9	3

Batteries—Schafer and Hogan; Christain and LaLonge.

ANGELS ARE BEATEN TWICE

Corbett Pitches Team to Victory in Afternoon—Scores 8-1, 4-1.

SAN FRANCISCO, April 18.—Despite chilly weather, Joe Corbett, the old National Leaguer, was in fine fettle today and pitched the San Francisco team to victory over Los Angeles. He had the heavy hitting Southerns guessing all the way.

In the morning struggle across the bay, Willis was equally effective for the locals, while Briswalter proved an easy mark, the San Franciscans taking kindly to everything he offered and driving eight runs over to Los Angeles' one.

Morning game—

	R.	H.	E.		R.	H.	E.
Los Angeles	1	4	3	S. F.	8	9	2

Batteries—Wheeler, Briswalter and Orendorff; Willis and Williams.

Afternoon game—

	R.	H.	E.		R.	H.	E.
S. F.	4	9	1	Los Angeles	1	6	3

Batteries—Hosp and Orendorff; Corbett and Berry.

NATIONAL LEAGUE.

Cincinnati 5; St. Louis 3.

CINCINNATI, April 18.—Cincinnati defeated St. Louis today. Lush, the visitors' pitcher, was wild early in the game and was hit hard. Score:

	R.	H.	E.		R.	H.	E.
Cincinnati	5	7	2	St. Louis	3	3	2

Batteries—Campbell and McLean; Lush, Moore and Bresnahan. Umpires—O'Day and Emslie.

Pittsburg 1; Chicago 0.

CHICAGO, April 18.—Chicago played the first extra-inning game of Chicago's season today and also suffered the first shutout, Pittsburg defeating the home team with one run in the 12th. Grand fielding on both sides cut off scores in several innings. Score:

	R.	H.	E.		R.	H.	E.
Chicago	0	8	1	Pittsburg	1	10	1

Batteries—Brown and Moran; Camnitz and Gibson. Umpires—Klem and Kane.

AMERICAN LEAGUE.

Detroit 3; Cleveland 2.

DETROIT, April 18.—Detroit and Cleveland transferred the game scheduled for Tuesday next to Monday. Detroit won, 3 to 2. Score:

	R.	H.	E.		R.	H.	E.
Detroit	3	4	0	Cleveland	2	3	1

Batteries—Mullin and Schmidt; Wright and N. Clarke. Umpires—O'Loughlin and Kerin.

St. Louis 6; Chicago 2.

ST. LOUIS, April 18.—St. Louis made 16 hits off Altrock in today's game and had little trouble in winning, 6 to 2. Score:

	R.	H.	E.		R.	H.	E.
St. Louis	6	16	1	Chicago	2	6	0

Batteries—Powell and Criger; Altrock and Sullivan. Umpires—Sheridan and Perine.

ROBINSONS WIN FROM GRAYS

Tri-City League Teams Play 13-Inning Game.

The Robinsons and the Montavilla Grays, of the Junior Tri-City League, played an exciting 13-inning game yesterday afternoon in which the former team defeated the latter by a score of 10 to 9. The game was closely contested throughout, first one side and then the other having the advantage. The game was not decided until Pitcher Laird drove out a single that brought Stepp in with the winning run. The lineup:

FANCY STOCK HERE

More Than $100,000 Worth of Horses Arrive for Big Sale.

TWO CARLOADS ON WAY

Auction at Country Club Grounds Next Monday Promises to Be Event of Great Importance in Breeders' Circles.

Nearly $100,000 worth of pure-bred horses for the track, road, saddle, stud and show ring were installed in the various barns at the Country Club grounds yesterday, all of them being entries in the annual Spring combination breeders' sale, which will be held here next week. This is only a part of the fancy bred stuff that will be auctioned off, and included in the consignments are two full carloads of the highest grade Eastern stock that has ever been placed in a sale ring.

Leading the list is one carload of horses which was shown at the last International Livestock Show at Chicago, and the various animals range in value from $1000 to $2500 each. The consignment was received here Saturday in charge of W. B. Linn, of Martinville, Ill., who also brought with him a bang-up array of Blue Grass saddle horses, fine-mannered drivers, and both three and five-gaited performers. Other shipments will arrive daily until the opening of the sale, next Monday, and the entire week will be devoted to the working out and toning down of the stock for the sale.

Mr. Linn holds the record of having sold more livestock in the Northwest than any other Eastern or Western man in the business, and during the season of 1906, when he was the Pacific Coast representative of J. Crouch & Sons, and maintained barns here, he disposed of more than $150,000 worth of horses. He was here with a magnificent string for the livestock display of the Lewis and Clark fair in 1905, and during the exposition exhibited and sold to Oregon and Washington breeders 30 imported draft and German coach horses, and carried off the palm for the fair with more sales than any other exhibiting firm.

Fine Stock Bought Here.

"As a tribute to the breeders and stockmen of the Northwest I want to say the record shows that during the past three or four years Oregon and Washington have purchased more champions in the draft and German coach classes than all the other 44 states of the Union put together," said Mr. Linn yesterday. "And as evidence of the fact that this state is becoming the livestock center of the West I need only say that within the last two months the world's champion Belgian stallion, Pierce, undefeated in all shows in this country, and with eight individual medals from European fairs, was purchased by an Oregon man, Mr. McKay, of Woodburn. This is only an instance of the widespread interest which the people of Oregon are taking in the development of the industry. Pierce has been shown in all the world livestock shows of any note—at St. Petersburg, Vienna, Amsterdam, Berlin, and in England, and came here with a clean string of victories, which he duplicated last Winter at the International at Chicago, the Royal at Kansas City and the Rocky Mountain show at Denver.

"When our people came here and established barns in 1906 our figures now show that more people attended our sales than were present at the Louisiana Purchase Exposition at St. Louis in 1904, and this was the moving factor in inducing the Eastern importers and breeders to send the present consignments to the Portland show. In the allotment are standard-bred trotters—the very cream of Eastern track performers. We have horses here by Axtell, 2:12¼, and by Dan Patch, 1:55. By the way, Leah Patch, which will be sold here, is the first and only get of Dan Patch on the Pacific Coast. The introduction of the Dan Patch strain among the light-harness stock is one of the most important additions that could be made.

Some of the Entries.

"Other entries are from Sidney Dillon, brother of the world-champion trotting mare, Lou Dillon, 1:58, and from Gambetta Wilkes, the only sire in America that has a record of 200 offspring. Boreal, Alcantara, 2:09¾, and Jay Bird, the grandsire of the American derby winner, Allen Winter, recently sent to Europe and sold for $50,000, are also represented. Perhaps this is Greek to some, but it must be remembered that the Pacific Northwest has never before had the opportunity of securing Dan Patch, Axtell, Jay Bird or Gambetta Wilkes stuff before. The get of these renowned sires, together with a large number of fancy drivers and matinee horses, have been brought here from the East. Since 1906, when I was here last, the industry has developed so that there is absolutely no comparison.

"If there is any message that I would deliver to the livestock men of this region it is the fact that they have not appreciated the importance of the breeders' auction sale idea. The Eastern breeders and importers know what it means, for it is the medium whereby the owner and the prospective buyer can be brought together, and where the very best animals are distributed. Strange and remarkable as it may seem, the greatest race horses in America, as well as the foremost sires, have been sold at auction. Among this number are such historic celebrities as Cresceus, Sweet Marie, Lou Dillon, Dan Patch and a host of others, all of them going under the hammer.

"Much progress is being made toward arousing the interest of Northwest stockmen, breeders and importers in this form of progressive development, else the splendid array of stock which I have seen stabled at the Country Club ground for the coming sale would not be here."

The 250 head of horses will be sold at the Country Club, while the 150 or more of cattle, Shorthorns, Hereford and Galloways, will be disposed of at the Union Stock Yards.

Colonel R. H. Harriman, one of the foremost livestock experts of the country, will be the auctioneer.

TRI-CITY SEASON WILL OPEN

Two Games Scheduled for Next Sunday Between League Teams.

The Tri-City League games will start in earnest next Sunday with opening games at Vancouver and Forest Grove. The St. John Apostles will play the Vancouver team and the East Side team will cross bats with the Forest Grove nine. A number of practice games have been played and some interesting ball is promised.

An exhibition game was played yesterday at St. John between the St. John Apostles and the East Side team, the game being won by the Apostles by the score of 8 to 7. The game was full of sensational plays.

The line-up:

St. John.		East Side.
Onley and E. Stone	p.	Haines and Crosby
G. Pembrooke	c.	Brock
C. Pembrooke	1b.	Parrott
Adams	2b.	Lodell
McBride	3b.	Kiser
Schockley	ss.	Moore
Onley and E. Stone	lf.	McConnell
G. Stone	cf.	Briggs
Sumers	rf.	Ross

SCORE BY INNINGS.

									R.	H.	E.
St. John	0	4	0	0	2	0	1	0	1—8	8	3
East Side	2	0	1	0	1	1	0	1	1—7	6	2

21 INNINGS; SCORE: 1 TO 0

Amateurs Play Star Game on Fort Casey Diamond.

PORT TOWNSEND, Wash., April 18.—In a 21-inning amateur game of baseball, the Fort Casey club defeated the Websters, of Seattle, on the Fort diamond this afternoon, score 1 to 0. Two pitchers were used by both teams, and until darkness interfered with the work of the players nothing near a score was accomplished until a soldier player was brought home.

Canby 13; O. R. & N. 3.

CANBY, Or., April 18.—(Special.)—Canby defeated the O. R. & N. team here today by a score of 13 to 3. Batteries—Baty and Baty; Kelly and Murphy. Next Sunday the Dilworths play here.

Wrappers, 67c and 87c, at McAllen-McDonnell's. **

BIG SALMON TAKEN

W. F. Backus Lands 43-Pound Chinook With 6-Ounce Rod.

FISHING GOOD AT FALLS

Portland Anglers Say Season at Oregon City Is Best in Years—Trout Streams in Easy Reach Begin to Attract Sportsmen.

W. F. Backus, a well-known Portland sportsman, caught a 43-pound royal chinook salmon with a six-ounce rod at the Falls of the Willamette at Oregon City, Saturday. This is the record salmon of the season, and one of the largest ever taken with rod and line. It would be regarded a sizeable fish by a professional gill-netter.

Backus' feat is the more remarkable because he was alone, and was obliged to handle his boat while he played the salmon. He was close up to the Fish Commission's deadline, 600 feet below the fish-ladder at the foot of the falls, when the quarry struck. The chinook gave a mighty jerk, and when he felt the hook dashed off down stream.

Backus pushed his boat into the swift current. He had 450 feet of nine-thread cuttybunk on his reel, and he knew he had a whale by the way the line played out. The reel sang like a buzz-saw, and, although he was following in the boat, the fisherman began to fear the line would be paid out before the salmon would stop. That would mean that the thread would snap off and the fish would be lost. Backus burned his thumb trying to check the rush of the line, and all but about 50 feet was out before the fish paused. In its first great rush the salmon traveled several hundred yards, the boat following in the current.

Holding an oar and controlling the boat with one hand, while he handled the rod with the other, Backus began to reel in, and managed to wind up about 200 feet of slack line before the salmon took it into his head to make another dash for liberty. This one was shorter, being checked after the fish had gone 100 feet or so.

Then the battle was on in earnest. The salmon changed his tactics and, jumping high in the air, tried to shake the hooks from his jaw. The angler maneuvered his boat so that he kept a taut line and pretty soon the quarry began to tire. After 40 minutes of the hardest kind of fighting Backus reeled the salmon close to the boat and, hooking the gaff under his gills, flopped him on board. The fisherman's clothing was soaked with perspiration, and, well satisfied to call it a day, he rowed to the bank.

The salmon weighed 43 pounds and was 44 inches long. It was taken with a regulation No. 4 nickel spoon with two loose hooks. One of these was imbedded in the hard gristle of the jaw when the fish was landed, and the other had probably been shaken loose when the salmon was brought to gaff.

Trout streams within easy reach of Portland are beginning to receive attention from sportsmen, and while some good catches have been made with bait, little success is reported with flies.

RECORD ROYAL CHINOOK, TAKEN WITH ROD AND SPOON AT OREGON CITY FALLS, AND PORTRAIT OF CAPTOR.

W. F. BACKUS, OF PORTLAND, AND HIS 43-POUND SALMON.

TACOMA AGAIN GOES UNDER

Butler Goes to Pieces and Vancouver Wins 9 to 5.

TACOMA, April 18.—An estimated crowd of 6000 saw Tacoma beaten a second time by the Vancouver Champions here today by the score of 9 to 5. The visitors batted Butler all over the inclosure, three three-base hits and one double being included in the total of 14 safe hits.

The locals hit Paddock frequently and opportunely but could not offset the advantage Butler's pitching gave the Champions.

A strong wind blowing away from the plate held the ball in the air and the outfielders on both sides misjudged fly hits.

Quigley led in hitting with four out of five times up, including a triple. Suess got three hits for the Tacoma team. Score:

TACOMA.

	AB.	R.	H.	PO.	A.	E.
Suess, rf	5	1	3	0	0	0
Cartwright, 3b	5	0	2	0	2	1
Hurley, 1b	5	0	2	10	0	2
Swain, cf	3	0	1	1	1	1
Bender, c	4	3	1	7	2	0
Kipperi, lf	4	1	0	1	0	0
Mackin, 2b	4	0	1	5	3	0
Bresino, ss	4	0	0	3	3	0
Butler, p	3	0	0	0	5	0
*Chandler	1	0	0	0	0	0
Totals	35	5	8	27	16	4

VANCOUVER.

	AB.	R.	H.	PO.	A.	E.
Mahon, lf	4	3	2	3	0	0
Davis, rf	3	0	1	2	0	0
Nordyke, 1b	4	3	2	13	1	0
Quigley, 2b	5	2	4	0	2	0
Cahill, cf	5	1	2	1	0	1
Smith, ss	5	0	1	1	6	0
Stanley, c	4	0	1	4	2	0
Snyder, 3b	4	0	1	2	3	1
Paddock, p	0	0	0	1	2	0
Totals	38	9	14	27	16	2

*Batted for Butler in ninth.

SCORE BY INNINGS.

Tacoma	1	0	0	0	1	0	2	0	1	—5
Vancouver	2	0	1	0	2	0	0	2	2	—9

SUMMARY.

Stolen bases—Mahon, Nordyke. Two-base hits—Suess, Nordyke. Three-base hits—Quigley, Cahill, Nordyke. Sacrifice hits—Swain, Mackin (2), Davis (2). Left on bases—Tacoma 7, Vancouver 6. Struck out—By Butler 5, by Paddock 2. Bases on balls—Off Butler 2, off Paddock 1. Passed ball—Stanley. Time—1:45. Umpire—Frary.

ABERDEEN 4; SPOKANE 3

Near Fist Fight at Home Plate Starts Rush to Diamond.

SPOKANE, April 18.—Errors by Ostdiek, Connors and Burnett at critical moments, with a timely hit by Streib, enabled Aberdeen to squeeze out the 4 to 3 victory over Spokane.

A near fist fight at home plate between Catchers Ostdiek and O'Brien precipitated a rush of players to the plate and nearly resulted in a general mixup of the two teams. Score:

ABERDEEN.

	AB.	R.	H.	PO.	A.	E.
Carr, ss	4	0	1	2	3	1
Herbert, 3b	5	1	3	2	2	0
Campbell, rf	3	1	0	4	0	1
LeJeune, cf	2	0	0	2	0	0
Streib, 1b	4	1	1	14	0	1
Moore, 2b	3	0	1	0	2	0
Bewer, lf	3	0	1	1	0	0
O'Brien, c	2	0	0	2	1	1
Pernoll, p	2	1	0	0	2	0
Totals	28	4	7	27	14	4

SPOKANE.

	AB.	R.	H.	PO.	A.	E.
Clynes, lf	5	1	1	3	0	0
Altman, 3b	5	0	1	3	3	0
Weed, rf-ss	4	0	1	1	0	0
Conners, 1b	5	0	3	5	4	1
James, 2b	4	0	0	5	2	1
Burnett, cf	4	0	1	3	1	1
Ostdiek, c	3	1	1	6	3	1
Brown, ss	3	0	0	1	1	1
Killilay, p	3	1	1	0	3	0
Stevens, rf	0	0	0	0	0	0
*Brinker	1	0	0	0	0	0
Gregg, p	1	0	0	0	0	0
Totals	38	3	9	27	17	5

*Batted for Killilay in eighth.

Aberdeen	0	0	0	3	1	0	0	0	0	—4
Spokane	0	0	0	0	0	0	3	0	0	—3

SUMMARY.

Two-base hits—Clynes, Weed. Sacrifice hits—Carr, Campbell, Streib, Bewer, Pernoll. Stolen base—Moore. Struck out—By Killilay 5, by Gregg 1, by Pernoll 2. Bases on balls—Off Killilay 5, off Pernoll 2. Hit by pitched ball—O'Brien, Weed. Wild pitch—Killilay. Hits—Off Killilay 5, and 4 runs in 8 innings; off Gregg 2, no runs in 1 inning. Double play—Burnett to James. Left on bases—Aberdeen 7, Spokane 11. Time—2:00. Umpire—Carruthers.

BAD ERROR LOSES GAME FOR COLTS

Mike Lynch's Luck Holds and Seattle Wins by Score of 8 to 7.

FOUR RUNS IN SEVENTH

Portland Leads Up to Then, but Outfielder Swanton Ducks Fly and Jig Is Up—12 Two-Base Hits Made During Contest.

NORTHWEST LEAGUE.

Yesterday's Results.

Seattle 8, Portland 7.
Vancouver 9, Tacoma 5.
Aberdeen 4, Spokane 3.

Standing of the Clubs.

CLUBS.	Seattle	Aberdeen	Vancouver	Portland	Spokane	Tacoma	Won	Per Cent.
Seattle						2	2	1000
Vancouver							2	1000
Aberdeen				2			2	1000
Tacoma					2			.000
Spokane								.000
Portland								.000
Lost				2	2	2		

BY W. J. PETRAIN.

SEATTLE, Wash., April 18.—(Special.)—The inexperience of Catcher Troeh and stage fright on the part of Outfielder Swanton cost Portland today's game against Seattle, for four runs were corraled by Mike Lynch's braves in the seventh inning, when not one should have been registered, and Seattle won the second game by the score of 8 to 7.

It was a freakish game in many respects, and under ordinary circumstances it should have been Portland's game after the first inning; the cigar-box grounds again proved how uncertain is baseball when played in Seattle. Twelve two-base hits were registered by the players of both teams, Bassey and Bennett leading their respective teams, the former hitting three doubles and the latter two.

Couldn't Chase Hoodoo.

Still, Portland seemed unable to chase the hoodoo and Mike Lynch's luck predominated. The first inning proved glorious for a number of Portland fans, who thronged the stands, and they put themselves much in evidence when the Colts registered three runs in the opening canto. Three runs in the opener usually win the majority of games, but Seattle did likewise, and in the seventh with two in pickle, the Portland rightfielder ducked a fly from Lynch's bat when two were on bases.

Troeh failed to remember Casey's injunction not to serve Emil Frisk with a curve ball, and Pinnance's offering in response to the catcher's signal was promptly converted into one of these Seattle right field fence home runs which cleaned up the bases, making Seattle's total 8 to Portland's 7. This offset the Colts' lead of three, much to the delight of the Seattle rooters, and there were, all told, 8047 paid admissions.

Pinnance Replaces Guyn.

Guyn started to pitch for Portland, but he was wild and not in good form so Casey sent in Pinnance after Seattle had made another run in the third. The Indian should have won the game easily. He had it on the Seattle players so far that it seemed a cinch when the seventh opened and two Seattle men were out. However, Swanton came through with his stupid play when he ducked an easy fly, whereupon Casey immediately switched him to center and sent Garibaldi to the sun field.

Portland outplayed Seattle at every stage of the game and only four of the dozen two-baggers registered were of the real quality. Those were made by Bennett, Casey, Bassey and Mullen, each of which bounded off the fences, while the others would have been easy outs under ordinary circumstances.

Portland should beat this Seattle team. Every day Lynch's team has been favored by the most lucky circumstances, and both games so far played should have been Portland's. Seattle has a two-man team—Bennett and Lynch, with Thompson as a filler. In the twirling line, McCredie must supply Casey with a catcher immediately. The score:

SEATTLE.

	AB.	R.	H.	PO.	A.	E.
Akin, 3b	4	2	1	0	0	1
Raymond, ss	4	1	1	1	4	0
Capron, lf	4	0	0	2	0	0
Bennett, 2b	3	3	3	4	6	0
Lynch, cf	4	1	3	0	0	0
Frisk, rf	3	1	1	1	0	1
Schofield, 1b	2	0	1	10	1	0
Custer, c	4	0	0	6	4	0
Allen, p	4	0	0	3	2	0
Totals	32	8	10	27	17	2

PORTLAND.

	AB.	R.	H.	PO.	A.	E.
Casey, 2b	5	1	2	1	5	0
Cooney, ss	5	2	1	2	0	0
Bassey, lf	5	2	3	2	0	0
Mullin, 1b	4	1	1	10	0	0
Garry, cf	3	0	1	3	0	0
Swanton, rf	3	0	0	1	0	0
Staton, 3b	4	0	1	1	1	0
Troeh, c	3	1	1	4	2	0
Guyn, p	0	0	0	0	0	0
Pinnance, p	2	0	0	0	2	0
Totals	34	7	10	24	10	0

Portland	3	0	0	0	0	2	2	0	0	—7
Seattle	3	0	1	0	0	0	4	0	*	—8

SUMMARY.

Two-base hits—Bennett (2), Lynch, Schofield, Akin, Mullin, Bassey, Casey, Staton, Garry. Home run—Frisk. Sacrifice hits—Frisk, Swanton, Guyn, Pinnance. Hits—Off Guyn 4, runs 4 in three innings; off Pinnance 6, runs 4 in 5 innings. Opponents at bat—Guyn's 12, Pinnance's 20. Struck out—By Allen 5, by Guyn 2, by Pinnance 1. Bases on balls—Off Allen 1, off Guyn 2, off Pinnance 1. Hit by pitched ball—Troeh, by Allen; Schofield (2), by Guyn. Balk—Guyn. Time—1:45. Umpire—Flynn.

Tomorrow (Tuesday) is positively the last day for discount on East Side gas bills. Read "Gas Tips." **

WRESTLING
TONIGHT
SALT LAKE CITY Y. M. C. A.
VS.
MULTNOMAH AMATEUR ATHLETIC CLUB
FOUR—FAST MATCHES—FOUR
M. A. A. Club Gymnasium, at 8:30 Sharp.
Ladies Admitted.
General Admission $1.00; Reserved Seats $1.50. Tickets for Sale at Schiller and Cadwell Cigar Stores.