

WANT ROAD BUILT IN PROPOSED LINE

People of Western Multnomah Prepare to Prod United Railways Vigorously.

LINE TO MOUNT CALVARY

Council Will Be Asked to Forbid Service to Linton Unless the Franchise Granted by the City Is Complied With.

Residents and property-owners of the western part of Multnomah County are determined that the United Railways shall build and operate an electric line to Mount Calvary Cemetery in accordance with the terms of the franchise which it holds in the city of Portland. The railway company is required to complete the Mount Calvary line and run cars on it before it may operate cars on any of its other lines in or out of the city. It has until July 1 to complete the line.

A big meeting of people owning property in Western Multnomah was held at the schoolhouse at Sylvan Sunday afternoon. Small Luckie presided and O. F. Cooke acted as secretary. A progress report was received from A. Benz, O. P. Cooke, Emil Luckie, D. W. Prince and Harvey O'Bryan who, at the previous meeting, were appointed a committee to investigate the intentions of the United Railways Company in regard to the Mount Calvary branch. The committee was instructed to be at the City Hall when the Council meets tomorrow morning and insist upon compliance by the railway company with the requirements of its franchise.

It is expected that representatives of the railway company will be at the meeting of the Council to ask permission to open the line to Linton regardless of the provision for prior construction and operation of the Mount Calvary branch. This move will be opposed by the Sylvan committee unless the railway company gives assurance that it will keep faith in regard to the Mount Calvary extension. The Sylvan people are willing to compromise if the United Railways will build one mile of line toward Mount Calvary by July 1 and give a bond for the completion of the remainder of the track within six months thereafter. Beyond this they will not yield what they consider their rights under the franchise granted to the company by the city.

At the meeting at Sylvan on Sunday a fund was raised for the purpose of engaging a lawyer who will attend the Council meeting tomorrow, and, if necessary, bring legal proceedings against the railway company. Mr. O'Bryan said yesterday that the residents and property-owners of Western Multnomah are in earnest and will resist to the utmost every effort of the railway company to escape compliance with its franchise.

"Electric car service," he said, "will make Western Multnomah one of the most desirable residential suburbs tributary to Portland. The land is high and slightly and most of it is within four miles of the City Hall. Through the United Railway franchise we have car service in sight and we do not propose to lose the advantage we have thus far gained. The railway company owes its present franchise to its unscrupulous promise to build to Mount Calvary before operating any of its other lines and there is absolutely no reason why it should not build. With railway service there would be a large influx of people to the western part of the county. "We property-owners west of the city have other plans in mind for upbuilding our section. We want the county to move the Poor Farm away from the Canyon road as soon as practicable and we want the City of Portland to keep away from that road with its pesthouses. The Canyon road is the line of least resistance and greatest attraction for the westward growth of Portland and it should not be encumbered by pesthouses and poor farms. All citizens of Portland who are interested in the development of Western Multnomah are invited to join with us in our representations to the Council tomorrow morning."

TO BUILD TO MOUNT CALVARY

United Railways Going Ahead as Fast as Possible. L. F. Wickersham, chief engineer for the United Railways, said last night that the Mount Calvary line projected by the company will go ahead as fast as possible. He said, however, the company cannot build all its lines at once, although it is doing a great deal of work. Some engineering work remains to be done on the Mount Calvary line. As to whether it could be completed this summer, Mr. Wickersham declined to give an opinion. "The Mount Calvary line is one of steep grades," he said. "It is up hill most of the way and probably averages a 7 per cent grade. However, we have a good gotten the line and expect to build it. Just when we cannot say."

Mr. Wickersham expects to have the United Railway line to Holbrook ready for operation soon. The exact date has not yet been fixed. As to what action the company will take, if any, at the meeting of the Council next Wednesday, Mr. Wickersham could not say last night. Harman Wiltberger, who is heavily interested in the United Railways, said: "We will build to Mount Calvary, but we will get there a whole lot sooner if we are not interfered with and hindered. We are already being held up on the Mount Calvary line. One man wants to charge us \$15,000 for the right to cross his land. I think it is a very good sense to put obstacles in our way. I do not know anything about a plan to compel us to build a line there, but we expect to do so. "Meanwhile, we believe it is better to build a railroad for the quick than the dead. We are agreed to build seven miles of railway in and around Portland, and we have built 14 miles instead. We hope to ask the Council to permit us to operate the Holbrook line, but this may be deferred two weeks. Before we get into regular operation we want to put the road in good condition."

Grand Old Play at the Lyric. "Uncle Tom's Cabin," as played by the Lyric Stock Company this week, is by far the best production of this grand old play as has appeared in Portland in a good long time. Every member of the company is in the cast, and all appear with great success. Mr. Conners, as Mark, is doing some very clever work, and is a good comedian.

AT THE VAUDEVILLE THEATERS. Riotous Bill at Orpheum. In speaking of the bill at the Orpheum this week you can remind your friends that when they attend, which they will, that they will see a riotous bill. It is from the standpoint of the audience, for never in the history of the theatre has a bill created the enthusiasm as the current one. The programme is a top-notch.

Noted Opera Stars. J. Aldrich Libbey and Katherine Trayer, the two noted opera stars, opened at Pantages Theater yesterday to capacity houses at each performance. Mr. Libbey has a rich and powerful voice of exquisite character, which she has perfect control. Mr. Libbey's voice is as clear as a bell and his intonation is perfect.

COMING ATTRACTIONS. Seats Now Selling for "Mary's Lamb." Seats are now selling at the box office of the Lyric Theater, at the corner of Washington street, for the favorite comedy, "Mary's Lamb." This celebrated comedy is the attraction for three nights, beginning next Thursday, April 15, with a special matinee Saturday. According to the Eastern and San Francisco papers, this is Mr. Carle's biggest hit.

Lillian Russell in New Comedy. Joseph Brooks presents America's most beautiful actress, Lillian Russell, and her brilliant comedy, "Whisper," at the Lyric Theater, Fourteenth and Washington streets, for four nights, beginning next Sunday, April 18.

JOYCE IS MUCH WANTED

MAN ARRESTED HERE ACCUSED OF LONG LIST OF CRIMES.

Chicago and San Francisco Both Seeking Him, but Windy City Has First Call.

Joseph H. Joyce, burglar, swindler and forger, according to his own admission, was arrested yesterday at the instance of the Chicago authorities, who wired that a long list of crimes is laid at his door. The San Francisco authorities, too, want him for burglarizing several houses there, but the Chicago officers have precedence. Detectives Hellyer and Maloney arrested Joyce on the street yesterday forenoon, picking him up on descriptions furnished by the Chicago police. An officer was sent out from there several weeks ago looking for him, but failed to get trace of the man. Hellyer and Maloney took up the quest several days ago and landed Joyce at Fourth and Morrison streets, each seizing an arm, as he is known as a handy man with a gun. He did not resist arrest, and while he resigned indignation at first over what he insisted was a mistake, he later admitted his identity and his shortcomings. He is being held at the City Jail for the Chicago authorities.

CAUSED CHICAGO POLICE ROW

Man Arrested Here Released by Official Who Got in Trouble. CHICAGO, April 12.—(Special.)—Joseph Joyce, an ex-convict, who was arrested in Portland today, has been the source of a small upheaval in the local police department. Joyce was arrested yesterday and identified as the burglar who entered and robbed the home of Mrs. James S. Falkenberg. After the robber had been identified by Mrs. Falkenberg, who had met Joyce face to face and was forced to remain quiet at the point of a revolver, lieutenant Robert Schlaue, commanding the Town Hall police station, ordered Joyce's release. The Falkenbergs raised a row over the release and the local newspaper played up the matter. Lieutenant Schlaue was sent to the Coast in a search for Joyce, but returned empty handed. It was charged that Joyce was notified of the search made for him by friends in the police department. The arrest of Joyce today comes on the eve of the trial of Schlaue before the Examining Board Wednesday and the hearing may be postponed. Detectives have been sent to Portland to bring Joyce back to Chicago.

PAST RISES TO SMITE

O. J. SHINN ARRESTED ON MINNESOTA WARRANT.

Man Who Has Led Exemplary Life Here for Two Years Accused of Embezzling Public Funds.

Working as a janitor in a local business block, O. J. Shinn, ex-county clerk of Benedit County, Minnesota, was arrested yesterday at the instance of the Minnesota authorities, who accuse him of being short in his accounts to the county by the amount of \$350, and an officer is already en route to Portland to take him back. Shinn, who has a wife and five children here with him, concluded his term as county clerk two years ago and immediately left Benedit County. He went to the Southern States and then came to Portland with his family. He went to work here and his conduct has been exemplary. On descriptions mailed out from the Minnesota authorities, Detectives Price and Coleman located Shinn yesterday and arrested him at his home, East Ninth and Couch streets. Shinn was living under his right name and admitted his identity as former County Clerk. He said he had done nothing wrong and that if anything was wrong with the cash in hand under his right name and admitted it was the fault of the County Treasurer. He is being held in jail until an officer arrives to take him back.

Mrs. Kenneth Evans Dies.

Mrs. Kenneth Evans, of 1208 East Salmon street, died at her home Sunday afternoon at 5:20 o'clock of black measles. Mrs. Evans had been ill but a short time but was attacked by the disease Wednesday. Mr. Evans is cashier of the Breyman Leather Company. Mrs. Evans was formerly Gladys Lawwell Scherer, the daughter of Mr. and Mrs. C. W. Scherer. The funeral will be held Wednesday or Thursday, the exact time not having been set.

English pumps at Rosenthal's.

MOORE MUST PAY

Ordered to Give Wife \$50 Each Month and \$75 Costs.

MOTHER-IN-LAW DEFENDED

John F. Logan, Attorney, Makes Strong Attack on Wife-Beating Husbands—Plea of Poverty Is Made by Defense.

Jesse C. Moore, the druggist who was shot by his mother-in-law, Mrs. Amelle Wood, on the night of April 1, while he was beating Mrs. Moore in a drunken frenzy, must pay \$50 a month for the support of his wife and his four-year-old son, and \$75 as a part of the costs in the divorce suit. This was the order of Judge Gantenbein yesterday morning, after he had heard the arguments of Attorney John Manning for the wife, and John F. Logan, representing Moore and his wife, respectively. Mrs. Moore asked for \$50 a month alimony and \$150 attorney's fees.

Jesse C. Moore, Mrs. Elsie L. Moore and Mrs. Amelle Wood, the quarrelling trio, met face to face in the courtroom yesterday morning. After Mr. Logan had read several affidavits to the effect that Moore owns a drugstore at 240 Alder street, Attorney Manning arose and said that his client has no funds, is compelled to rely upon his brother, and that he is so heavily in debt his creditors are about to seize him. "I have continued Mr. Manning, 'we are willing to support the wife and baby if it takes all the money Moore's brothers have. But we do not propose to support the mother-in-law. Not only has she lived with them and eaten at their table, but she has caused most of the trouble between the couple.'"

ALL FIVE JUDGES WILL SIT

Circuit Court Bench to Decide if Wemme Is in Contempt. Whether or not E. Henry Wemme shall be punished with a jail sentence or otherwise for contempt of court will be decided by the five judges of the Circuit Court at 2 o'clock this afternoon. Judge Gantenbein has called upon them to sit en banc to hear the arguments of Attorney Dan J. Malarkey and Thomas O'Day in the suit of E. Shelley Morgan against Wemme to punish him for contempt of court for not complying with Judge Gantenbein's order that he turn over to Shelley as receiver, the books of the Overlook Land Company.

Suit was first instituted by A. F. Swenson, who alleged that Wemme was not dealing fairly with him. The final hearing of this case has not yet been had, the receiver having been appointed upon the preliminary hearing, and an injunction being issued to prevent Wemme from disposing of any of the Overlook company's property. Since that order was issued, he is said to have written several letters he sent his stenographer while in California. He has failed several times to comply with Judge Gantenbein's order that he bring into court the company's sales contracts, to be introduced in evidence by Attorney Malarkey. "Very bad advice," is the phrase used by the court in speaking of Wemme's motive for failing to obey court orders. The court has decided upon a joint hearing of the case, with the other judges, because charges of persecution on the part of the court are said to have been made.

ONLY THREE JURORS TAKEN

Various Objections Raised in Yee Geung Murder Trial.

The four attorneys for Yee Geung and the three prosecutors for the state, spent all day yesterday in securing three jurors. Yesterday in the Circuit Court, Judge Bromough's department at the Courthouse for complexity in the murder case. Dai Hoy, a Chinese merchant, in a war between rival factions of the Bow On Tong. Lee, a local Chinese merchant, held an important position in the tong, and had aroused the enmity of his rivals. Lem Woon, also charged with the same crime, was tried last year, convicted, and sentenced to be hanged. His case is on appeal with the Supreme Court. The shooting took place in the old Arcticon Club building, at Fourth and Pine streets, on the night of March 7, 1905.

Judge Gantenbein ordered the jurors to be divided equally between Judge Gaten's, Judge Bromough's and Judge Morrow's departments, yesterday morning. To this Attorney Stanley Moody, appearing for Yee, objected. He said the defendant was entitled to have all the names in the box in the calling of the jury. The old objection to the indictment, that it is not valid because drawn by the District Attorney instead of by the grand jury, was also urged, and overruled by the court. The jurors accepted are: J. H. Schram, A. L. Saue and S. O. Laws. The state also used three of its peremptory challenges, and the defense four. The jurors rejected were: E. W. Miller, C. J. Mathis, A. D. Sandblom, N. C. Morris, E. Libby, Henry M. Mack, S. Lee Sanborn, J. I. Johnson, I. B. Martin, H. M. Russ and M. Rickert. Deputy District Attorney J. P. Fitzgerald and Thad W. Vreeland, and Special Prosecutor Dan J. Malarkey appear for the state, while Judge Henry E. McGinnis, Frank F. Freeman, Ralph Moody and John F. Logan are defending Yee.

ARM MANGLED, SHE ASKS \$7500

Suit Against Portland Cordage Company Is Brought by May Powell.

Charging the Portland Cordage Company with placing its rope machinery only 36 inches apart, having them unprotected, and permitting fish oil and grease to fall from the ceiling material upon the floor, at the same time requiring the employees to work around the machines, May Powell has brought suit against the Portland Cordage Company. The company's factory is located at Fourteenth and Northrup streets. Miss Powell says that she was inexperienced, and that while in the company's employ on December 7, she slipped upon the slick floor, catching her arm in a rapidly revolving reel of a machine, so that it was badly cut and

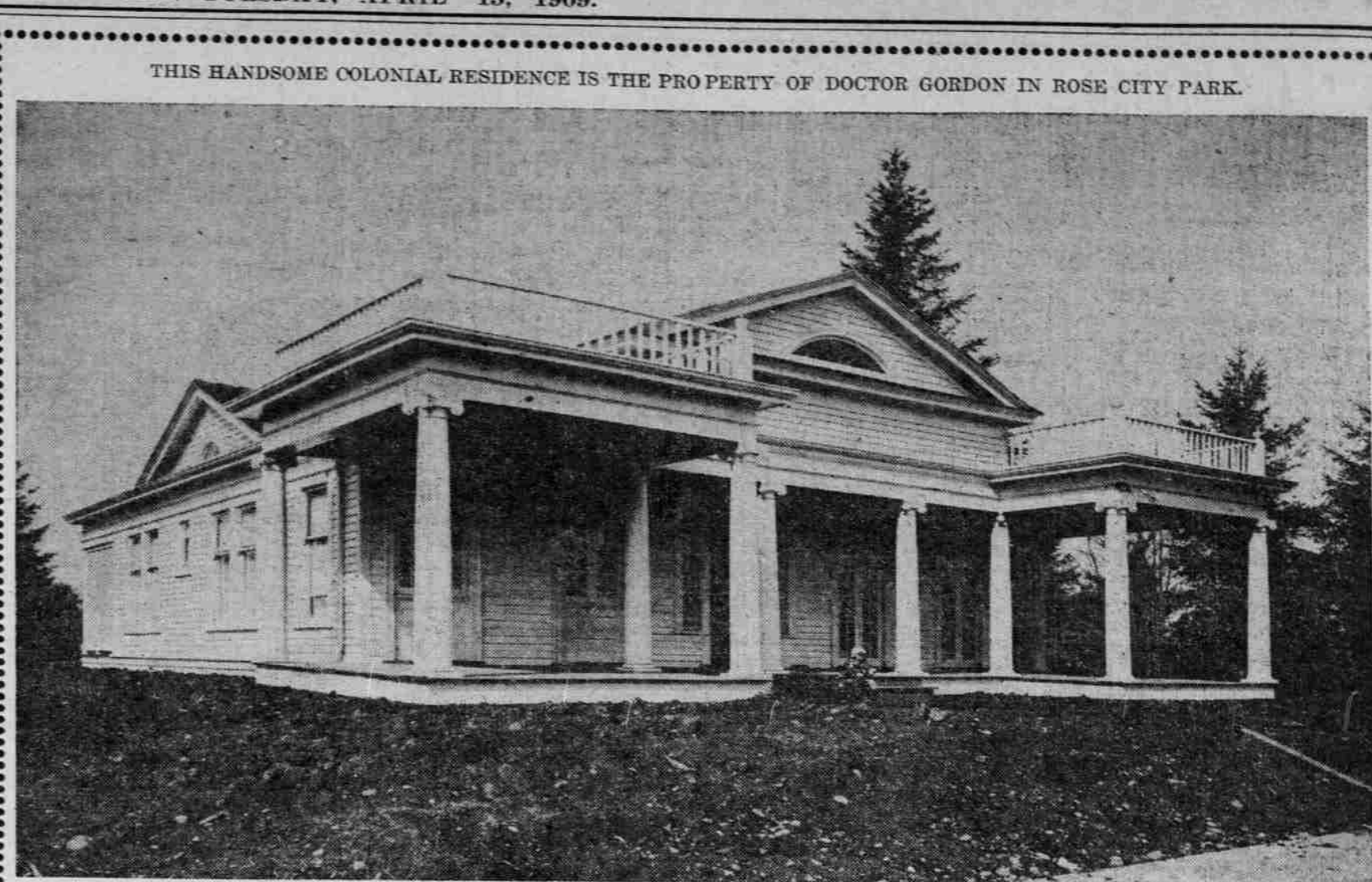

THIS HANDSOME COLONIAL RESIDENCE IS THE PROPERTY OF DOCTOR GORDON IN ROSE CITY PARK.



ROSE CITY PARK HOME OF EDW. NINIMO.

Two more of Rose City Park's new beautiful homes. The presence of such homes as these is what insures this as always being Portland's ideal home section; a place for your home or for your investment. Lots may still be purchased for \$450 up. Easy terms. Prices include street improvements.

HARTMAN & THOMPSON. Chas. of Com. Branch Office Rose City Park.

Can positively be assured and safeguarded by the purchase of five acres of fertile COVE ORCHARD land. Soil, situation and climatic conditions make this agricultural tract ideal for the cultivation of apples, pears, prunes, grapes, berries and walnuts. There has never been a crop failure in the valley in which COVE ORCHARD is situated. You can be assured of 100 per cent income on your investment at COVE ORCHARD. The hunger for land, combined with low railroad rates, is bringing thousands of settlers to Oregon this Spring. Call and see us today and let us explain the proposition to you. Easy payments. 332 Chamber of Commerce, Portland.

YOUR FUTURE INDEPENDENCE. Douglass on Trial Again. W. E. Douglass is on trial in the Circuit Court a third time for embezzlement from the Thiel Detective Agency. A jury in Judge Cleland's department is hearing the case.

ANNOUNCEMENTS. Dr. Horn, the optician, 3d floor Sweetland bldg. guarantees satisfaction or money refunded. No fancy prices. Cut rate money to loan—Diamonds, low rates. 208 Morrison street.

Booth's Crescent Brand CALIFORNIA BROILED MAGKEREEL (SARDINIA CAERULEUS). It is the best fish you can serve. Packed in Spice, Mustard or Tomato Sauce, as you prefer. For Sale Everywhere. MONTEREY PACKING CO. Monterey, Cal. S. W. HUGHES Worcester Block PORTLAND, Ore.

MODERN SWEETS. YOUR FUTURE INDEPENDENCE. Can positively be assured and safeguarded by the purchase of five acres of fertile COVE ORCHARD land.

Stiff Neck. Stiff neck is caused by rheumatism of the muscles of the neck. It is usually confined to one side, or to the back of the neck and one side. While it is often quite painful, quick relief may be had by applying Chamberlain's Liniment. Not one case of rheumatism in ten requires internal treatment. When there is no fever and no swelling as in muscular and chronic rheumatism, Chamberlain's Liniment will accomplish more than any internal treatment.

THE POPULAR BLACK & WHITE SCOTCH WHISKY. There has never been a crop failure in the valley in which COVE ORCHARD is situated. You can be assured of 100 per cent income on your investment at COVE ORCHARD.

HAND SAPOLIO FOR TOILET AND BATH. Delicate enough for the softest skin, and yet effluosious in removing any stain. Keeps the skin in perfect condition. In the bath gives all the desirable after-effects of a Turkish bath. It should be on every washstand. ALL GROCERS AND DRUGGISTS.

AMUSEMENTS. Heilig Theater. Fourteenth and Washington Streets. Phone, Main 1 and A 1122. Seat Sale Opens Today. RICHARD CARLE in His Own Musical Comedy "Mary's Lamb" 8 NIGHTS BEGINNING NEXT THURSDAY. Special Price Matinee Saturday. Evening, lower floor, first 10 rows, \$2; last 6, \$1.50. Balcony, \$1.75c. 50c. Entrance gallery, 10c. Special matinee, \$1.50 to 60c.

ARMORY. Society Kirmess. Big Charity Entertainment for Benefit of Portland Open Air Sanitarium and Local Women's Exchange. 200 DANCERS IN COSTUME. Unique Fancy Dances, Brilliant Spectacular Program, Refreshment Booths and Musical Entertainment. Seats sold at Armory from 10 A. M. both day and night. Seats down stairs, \$1.50; upstairs, \$1.75c and 50c. Armory telephone, Main 458. Home A 4832.

Bungalow THEATRE. Main 1224. Emp. Theater Co. (Inc.) Lessee, Geo. I. Baker, General Manager. All this week—BLACK & WHITE—Musical Comedy production of the play, "CHARM" Matinee Saturday, 2:30. Evening, 7:30. Special Matinee, 10c. Next week, "The First Horn."

BASEBALL. RECREATION PARK, Cor. Vaughn and Twenty-fourth Sts. SACRAMENTO VS. PORTLAND. April 13, 14, 15, 16, 17, 18. Games begin weekdays 3:30 P. M.; Sunday, 2:30 P. M. Admission—Bleachers, 25c; Grandstand, 50c; Boxes, 25c extra. Children: Bleachers 10c, Grandstand 25c. LADIES' DAY FRIDAY. Boys under 12 free to Bleachers Wednesday.

BAKER THEATER. Phone, Main 2, A 5380. Or. Theater Co. (Inc.) Lessee. Geo. I. Baker, General Manager. Tonight and all week, with matinee Wednesday and Friday, greatest of them all, "THE GINGERBREAD MAN," with the original cast and production. Evening, 25c to \$1.50. Matinee, 10c. 50c. Next attraction, Black Patti.

OPHEUM. THEATER 15-25-50c. Week of April 12—Lillian Mortimer & Co. Jolly Fanny Rice; Four Sisters Amalia; Knight Bros. Musical Comedy; Chinko; Noble Kaufmann; Orchestras; Pictures.

THE GRAND—Vaudeville de Luxe WEEK OF APRIL 12. BRINDAMOUR. Geo. Wilson. Mr. & Mrs. Robyns. Iva Danette. Doherty's Follies.

PANTAGES THEATER. Advanced Vaudeville Stars of All Nations. THE ORIGINAL "MAUD OF COME NEWSPAPER. An Exceptionally Lucidous Act. A Dollar a Minute. Any One That Can Matinee daily, 10c. Shows at night, 15c and 25c. Lyric Theater, 7th and Alder. Phone A 1024, M. 4655. Prices 10c-25c. 50c. Week of April 11, '09, including Friday night, the Lyric Stock Company in "UNCLE TOM'S CABIN." Matinee Sunday, 10c. Shows at night, 15c and 25c. WEEK—SAPHO.