FIVE IN LINE FOR ASSEMBLY CHOICE

Simon, Hodson, Metschan, George or Wetherbee Expect Recommendation.

MEMBERSHIP LIST REVISED

Announcement Made of Complete Delegation That Will Attend Republican Meeting at Baker Theater Wednesday.

From expressions heard yesterday it may be considered a reasonably safe prediction that the choice of the Republican assembly for Mayor will be one of the five men suggested in The Sunday Oregonian. So far as it was possible to reach delegates yesterday, the sentiment clearly indicated that a selection would be made from the quintet, which includes Joseph Simon, C. W. Hodson, Phil Metschan, Judge M. C. George and Dr. J. R. Wetherbee.

In some quarters, however, it was intimated that the failure of Dr. Wetherbee and his supporters at their conference Saturday night to agree positively to support the candidate that received the indorsement of the assembly for Mayor, should Wetherbee be unsuccessful, has tended to weaken him as a candidate seeking the indorsement of the Republican gathering. From the same sources comes the report that the attempt of Dr. Wetherbee to dictate to the members of the assembly the conditions on which he will accept their indorsement has not strengthened his chances as a candidate before that body.

Will Not Pledge Themselves.

The position of Dr. Wetherbee's friends, however, following the suspicion that they were being "jobbed," is that they purpose to stand for the best man for the Mayoralty whether or not he finds favor with the assembly. For that reason they have declined unreservedly to commit themselves to the support of the candidate selected by the assembly.

The assembly will be called to order in the Baker Theater at 10 o'clock Wednesday morning by A. B. Manley, chairman of the Republican City Central Committee. Following the election of a temporary chairman and the other officers of the assembly, Mr. Manley and his fellow members of the central committee purpose to retire, leaving the work of the assembly entirely in the hands of the 500 Republicans who have been selected. It will be the purpose of the assembly to recommend candidates for all of the municipal offices from Mayor to Ward Councilmen. The list includes a Mayor, City Attorney, City Auditor, City Treasurer, Municipal Judge, two Councilmen-at-large and seven ward Councilmen.

In considering the most available man for the Mayoralty, interest in the candidates for the other offices has been slight. While several candidates have been suggested for Councilmen-at-large, Milo Dimmick is the only one that has formally filed notice of his candidacy. In several of the wards the names of no candidates at all have been proposed. The probable choice of the assembly for these various subordinate positions cannot be foretold.

Notice Sent to Delegates.

Mr. Manley and McKinley Mitchell, chairman and secretary, respectively, of the central committee, following the instructions of the committee at last Wednesday night's meeting, when the 500 delegates were selected, have mailed to each delegate a formal notice of his selection, urging him to attend Wednesday's assembly. A copy of the notice follows:

We are pleased to advise you that you have been selected as a delegate to the Republican Assembly to be held in the Baker Theater on Wednesday, April 7, at 10 A. M. The purpose of such assembly is to adopt a party platform and resolutions, and to recommend to the favorable consideration of the Republican electors of the city the name of the best-qualified and suitable Republican for each elective office to be voted for at the primary nominating election to be held on the 8th day of May, and to take such further action as may be deemed advisable.

Knowing your desire for good government and your belief in the maintenance of the principles of the Republican party, we earnestly request your attendance at this meeting.

If, for any reason, you are unable to attend, please notify the chairman or secretary.

Since the delegates were selected last Wednesday the list has been revised and corrections made in the names as originally published. As revised and corrected, the complete list of the delegates, arranged alphabetically, are printed below. The 200 delegates-at-large are:

Delegates Named at Large.

A. P. Armstrong, J. M. Arthur, J. C. Ainsworth, Lou Adams, A. Albertine, A. Abrahams, Harrison Allen, W. B. Ayer, A. W. Allen.

H. A. Belding, H. M. Bush, W. A. T. Bushong, Charles Bradley, W. C. Bristol, John S. Beall, Joseph Buchtel, Fred J. Brady, I. Bohnson, George L. Baker, J. N. Brown, A. A. Bailey, J. C. Bayer, J. T. Biles, H. I. Butterfield.

F. D. Chamberlain, A. A. Courtney, Elmer B. Colwell, E. N. Cederburg, H. L. Corbett, D. Solis Cohen, Sam Connell, E. E. Coovert, A. N. Clark, John B. Cleland, W. J. Clemens, Charles Carris, J. H. Cook, E. D. Curtis, Marion Carr, W. A. Cadwell, Lee M. Clark, Charles H. Carey, J. N. Callan, C. C. Colt, Max G. Cohen, T. J. Cleeton, A. B. Crosman.

A. H. Devers, Thomas C. Devlin, L. M. Davis, Peter Dowling.

E. Elder, W. G. Eliot, H. C. Eckenberger, Dwight Edwards.

Willis Fisher, I. N. Fleischner, Bert Farrell, W. D. Fenton, Charles Frazer, A. E. French, J. J. Failing.

E. P. Gary, John Gill, E. C. Goddard, R. M. Gray, W. M. Gregory, Mr. Graves, M. C. George, Mr. Garland, Philip Gevurtz, F. B. Gibson, F. T. Griffith, W. B. Glafke, F. S. Grant.

Ellis G. Hughes, V. V. Herman, Thomas Hislop, S. B. Huston, A. J. Hoover, Peter Hume, John Haines, M. J. Higley, M. F. Henderson, F. Hummel, M. Hall, Joseph M. Healy.

Marion Johnson, J. C. Jamieson, Thomas Jordan.

Frank Kerr, J. R. Knodell, K. K. Kubli, Dr. H. I. Keeney, A. E. Kingsbury.

George Lawrence, Gay Lombard, A. G. Long, Guy Long, John D. Lee, William LaForce, E. M. Lance, W. P. Lillis, Allen Lewis, H. S. Lounsbury, Fletcher Linn, W. M. Ladd.

George J. Mack, L. A. McNary, Philip Metschan, J. M. Mann, Dan McAllen, James Mallett, W. O. Munsell, W. H. Moorehouse, R. E. Moody, O. P. Miller, C. B. Moores.

Ben L. Norden, H. H. Northup.

Fred L. Olson.

Martin L. Pipes, J. A. Powers, Isaac Perkins, J. H. Page, Charles Potter, Charles Pye, F. M. Pilter, D. A. Pattullo, A. S. Pattullo.

L. P. W. Quimby.

J. C. Roberts, E. W. Rowe, H. S. Rowe, J. S. Roberts, D. Richards, A. G. Rushlight, T. R. Robinson, James Roberts, A. H. Richmond, Joseph Ryan.

George L. Story, Andrew C. Smith, Eli Sichel, J. W. Sherwood, J. R. Smith, Gus Simon, E. Schiller, R. L. Sabin, J. H. Sutherland, R. Sewall, S. C. Spencer, P. E. Sawyer, William Strahlman, George Strowbridge, A. Stein, Lansing Stout, Joseph Simon, C. F. Swigert, H. W. Strong, R. L. Stevens, Thomas L. Spliid, Waldemar Seton, George E. Streeter, Ben Selling, Harry Tillman, H. S. Tutill, George A. Thatcher, T. S. Townsend, J. S. Taylor, H. P. Timms, M. E. Thompson, G. I. Thompson, F. E. Taylor.

George Watkins, P. L. Willis, George H. Williams, L. R. Webster, W. D. Wheelright, J. F. Watson, Paul Wessinger, Henry Westermeier, Dr. J. R. Wetherbee, Herman Wittenberg, A. N. Wills, J. E. Werlein, Charles West, Walter E. White, Emmett Williams, J. R. Whitney.

James Young.

D. J. Zan, Lewis Zimmerman.

The 300 ward delegates are apportioned as follows:

Will Represent Wards.

First Ward—Charles Ek, G. G. Hart, P. C. Heald, Joe Johns, Alvin Kade, Louis Kuehn, E. I. Mann, George W. McCoy, Ned Munger, Ed Rankin, L. H. Roe, C. F. Wessells.

Second Ward—J. H. Anderson, George W. Bates, W. W. Banks, A. O. Byland, H. T. Clark, Dr. H. W. Coe, W. M. Davis, L. F. Eberhardt, Leo Fried, H. Hahn, George W. Hoyt, T. H. McAllis, Dr. Harry McKay, John W. Minto, E. C. Oliver, C. F. Pearson, H. A. Perce, R. F. Prael, J. C. Rickenstein, Charles O. Sigler, J. W. Toomey, W. P. White, T. E. Wallace.

Third Ward.—J. H. Ackerman, J. W. Bailey, J. F. Boothe, J. R. Brigham, J. W. Brown, J. P. Daly, T. M. Dunne, G. D. Dunning, Emil A. Frischkorn, J. W. Hodgkinson, A. L. Mason, C. H. Monroe, J. G. Nelson, H. L. Pittock, P. J. Roddy, J. O. Rountree, L. H. Tarpley, R. M. Townsend.

Fourth Ward.—F. K. Arnold, George Ainslie, General Charles F. Beebe, F. A. Bailey, John Ditchburn, H. R. Everding, H. E. Edwards, A. Feldenheimer, J. P. Finley, Graham Glass, F. C. Geer, T. D. Honeyman, R. W. Hoyt, Sanford Hirsch, G. H. Hill, W. S. Hufford, J. Korkish, F. W. Leadbetter, W. F. Lipman, R. Lutke.

Fifth Ward.—W. H. Beharell, T. H. Bulger, G. A. Brown, H. J. Claussenius, W. H. Chapin, William Cook, Edward Cookingham, G. D. Copeland, Dr. Emmett Drake, William Druch, W. D. Fraley, C. Feldenheimer, A. E. Gebhardt, Marcus Gale, W. J. Hawkins, Ed Holman, C. M. Idleman, W. M. Isensee, J. F. Joyce, Joseph Jones, J. M. McKnight, Gus C. Moser, Thomas Meinbug, Thomas Mann, J. C. Luckel, L. Robinson, W. C. Seachrest, H. Schade, C. Sengstake, E. T. Teggard, O. A. Tilton, James W. Warner.

Sixth Ward.—William M. Bodman, W. H. Brown, F. A. Douty, R. Freeland, George F. Felts, J. J. Hara, R. F. Jones, J. H. Middleton, D. C. Pelton, E. A. Sessions, Art Thomas, George B. Thomas, Joseph Weber.

Seventh Ward.—Carl Adrey, Fred Bauer, E. Bosler, C. W. Boost, Walter F. Burrell, J. W. Chapman, J. W. Campbell, Francis Capell, George J. Cameron, A. W. Curry, W. W. Cox, J. W. Caldwell, T. H. Compton, L. S. Dane, W. H. Golding, M. M. Hollingshead, Walter Holman, Allan R. Joy, James Kepcha, P. J. Kelly, Robert Kelland, L. R. R. LeCompte, Sam Morrow, David B. Mackie, I. A. Millee, Joseph Neusbaumer, H. Poahlor, George Prosser, Ben Reisland, James Russell, J. A. Strowbridge, F. J Stevens, H. S. Sook, T. C. Thronson, John R. Wolfe.

Eighth—J. E. Abbott, W. L. Boise, F. S. Bennett, Joseph W. Beveridge, C. F. Brice, George Bamford, M. E. Barrett, Frank Barringer, C. C. Curry, Charles Coopey, George Clarke, H. Dennison, William Deveny, T. N. Dunbar, A. J. Farmer, Thomas Graham, John Goodin, Alex B. Galloway, S. L. N. Gilman, C. T. Grout, H. W. Hodges, C. K. Hewitt, A. B. Horton, W. B. Hall, D. F. Hardman, E. O. Hayward, F. J. Kundret, C. B. Lafallet, A. W. Lambert, C. C. Miller, G. F. Martin, Charles Mautz, M. G. McCorkle, W. Y. Masters, C. F. Normandy, H. H. Newhall, G. M. Orton, S. C. Pier, J. A. Petitt, H. H. Prouty, A. Potts, Harrison Platt, H. H. Pomeroy, H. G. Rice, L. B. Reeder, W. F. Ryan, R. R. Quick, F. M. Varner, Charles Watts, Dr. A. M. Webster, G. W. Weatherby, C. J. Whitcomb, A. F. Webster, B. N. Wheeler, Rev. J. J. Staub, A. R. Salmon, O. M. Scott, N. P. Tomlinson.

Ninth—W. R. Apperson, M. F. Brady, W. H. Boyd, Dr. Biersdorff, J. F. Briel, J. T. Chinook, F. G. Coles, J. H. Davis, F. C. Drews, M. P. Fleming, James Gleason, Curtis Holcomb, J. J. Jennings, E. Hill, T. E. Kraeft, William Kennard, William Lind, O. J. Laird, Herbert La Dow, Ben Lombard, John F. Logan, E. E. Miller, E. A. McGrath, J. P. Menefee, M. A. McEachren, F. A. Nichols, F. S. Owen, D. L. Povey, John Pittinger, T. W. Pittinger, R. Parcell, Walter Rutherford, Frank Richet, R. E. L. Simmons, George W. Stapleton, L. E. Sauvie, P. H. Sinner, Dr. Spinney, Thad W. Vreeland, John T. Whaley, Frank Walker.

Tenth—R. W. Anderson, A. Y. Beach, M. Billings, C. I. Bozelle, Isaac Butcher, George C. Carl, M. H. Carter, W. A. Clark, W. H. Dougherty, J. B. Easter, J. Emmert, Eugene Farrell, A. J. Garnett, O. S. Goldberg, W. L. Greene, J. P. Hagadone, William Harvey, J. J. Hill, W. M. Killingsworth, F. E. King, C. P. Little, George P. Lent, John McRae, J. H. Nolta, B. L. Price, E. A. Rayworth, David Rankin, R. C. Redmond, J. Simons, F. N. Stoppenbach, S. M. Venard, C. C. Woodcock, C. E. York.

ONE OF THESE WILL PROBABLY BE RECOMMENDED BY REPUBLICAN ASSEMBLY FOR MAYORALTY NOMINATION.

Joseph Simon, ex-Senator.

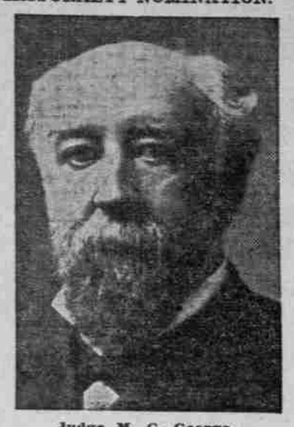

Judge M. C. George.

Dr. J. R. Wetherbee.

C. W. Hodson.

Phil Metschan.

CHURCH PLANS BIG FAIR

HASSALO-STREET INSTITUTION WORKS FOR GYMNASIUM.

"Street Fair" Will Be on Lines of Circus and Will Have Many Attractions to Raise Money.

The production of the "Street Fair" in the Hassalo-street Congregational Church gymnasium April 15 and 16 is the most ambitious affair this little coterie of gymnasts has yet attempted. Working in conjunction with the Y. M. C. A., it is expected that something widely different yet of quite as extensive nature as the Association circus will be the result of the combined work and ingenuity of the two "gyms."

The first show will last three-quarters of an hour and will be comprised of many of the Association feature circus acts, particularly those that drew attention by their daring nature or by the skill involved in their production. Wire acts, risky ring acts, daring stunts on the suspended ladders and the like, mixed with antics of the clowns, will make the show a miniature circus.

Young ladies will be peanut venders and distributors of the old-time pink lemonade. No longer will the ear be annoyed by the raucous voices of the programme boys, but in their place will be heard the charming cries of some of the most popular Hassalo-Street Church misses. Soda water and ice cream will also be a side line carried by the young ladies in their endeavor to raise a greater sum than has ever been raised before.

While the fun will be plentiful and fast, it is expected that with the assistance of a number of business men, the more staple acts of the programme will be given without fail. For "spieler" the "Great Fat Lady" will have one of the portly city magnates and the announcer for the "Living Skeleton" is said to be possessed of just that saving wit and humor that would be supposed lacking from his lack of bulk.

One of the noval features of the "Street Fair" will be the "Trail," where every inducement under the sun will be made to extract the nimble dime. Here will be found the "horrible Hassalope," the like of which is said to have never been seen. Captured in the wildest districts of the East Side, it is said that this ferocious monster will equal and surpass anything Roosevelt will ever see.

The 200-pound fat baby will be a sight that all the mothers will congregate around. The baby is a product of what gymnastic training will do for the very young. Of quite an immature age, the "baby" is capable of doing things that are calculated to drive the average mother into an asylum.

The spotted boy is an attractive feature. The spotted boy was produced by an ingenious method. Having captured first an ordinary grimy specimen of boyhood, an attempt was made to get through the grime to the skin underneath. After boiling and pickling to the last degree, a result has been achieved that is said to be wonderful.

For those who are fond of learning what their future is to be; for those who wish to know the name of their future wife or husband; for the fortune-seeker, the prospector or the goldminer, the Hassalo-street Church Fair fortune-teller is the one hope left. If there is anything in the dim future, anything buried in the misty past or anything occurring in the present time this weird mystic does not know, it has never come to the knowledge of the promoters of the fair. Claiming all knowledge and all wisdom, the fortune-teller is featured as one of the stars of a galaxy of scintillating planetary bodies.

Various other attractions are being supplied by the business men and firms of the city. In particular those interested in the church are now doing their utmost to raise as large a fund as possible, in order that the gymnasium may have a full equipment. With the competition existing between these voluntary promoters, each trying to outdo the other, the show promises to be a success.

A WIDOW'S LUCK

Quit the Thing that was Slowly Killing Her.

A woman tells how coffee kept her from insuring her life:

"I suffered for many years, chiefly from trouble with my heart, with severe nervous headaches and neuralgia; but although incapacitated at times for my housework, I did not realize the gravity of my condition till I was rejected for life insurance, because, the examining physician said, my heart was so bad he could not pass me. This distressed me very much, as I was a widow and had a child dependent upon me. It was to protect her future that I wanted to insure my life.

"Fortunately for me, I happened to read an advertisement containing a testimonial from a man who had been affected in the same way that I was with heart trouble, and who was cured by leaving off coffee and using Postum. I grasped at the hope this held out, and made the change at once.

"My health began to improve immediately. The headaches and neuralgia disappeared, I gained in flesh, and my appetite came back to me at once. Greatest of all, my heart was strengthened from the beginning, and soon all the distressing symptoms passed away. Then I again made application for life insurance, and had no trouble in passing the medical examination.

"It was seven years ago that I began to use Postum, and I am using it still, and shall continue to do so, as I find in it a guarantee of good health."

"There's a Reason."

Read the big little book: "The Road to Wellville," in pkgs.

Ever read the above letter? A new one appears from time to time. They are genuine, true, and full of human interest.

DAILY METEOROLOGICAL REPORT.

PORTLAND, April 4.—Maximum temperature, 50.5 degrees; minimum, 37.2 degrees. River reading at 8 A. M., 5.4 feet. Change in last 24 hours, .1 foot fall. Total rainfall (5 P. M. to 5 P. M.) .88 inches. Total rainfall since September 1, 1908, 81.42 inches. Normal rainfall since September 1, 1908, 37.20 inches. Deficiency, 5.78 inches. Total sunshine April 3, 6 hours 24 minutes; possible sunshine, 12 hours 54 minutes. Barometer (reduced to sea level) at 5 P. M., 29.96 inches.

PACIFIC COAST WEATHER.

Observations taken at 5 P. M., Pacific time, April 4:

STATIONS.	Maximum temp.	Precipitation past 12 hours	Wind Velocity	Wind Direction	State of weather
Baker City	40	T.	4	NW	Cloudy
Bismarck	46	0.00	20	NW	Pt. cloudy
Boise	44	T.	8	N	Pt. cloudy
Eureka	50	0.00	16	N	Clear
Helena	36	0.00	14	SW	Pt. cloudy
North Head	46	0.04	34	NW	Pt. cloudy
Pocatello	36	T.	8	S	Pt. cloudy
Portland	50	0.14	6	NW	Rain
Red Bluff	62	0.00	8	NW	Clear
Roseburg	48	0.14	4	N	Rain
Spokane	46	T.	14	SW	Pt. cloudy
Tacoma	48	0.00	6	W	Cloudy
Tatoosh Island	48	0.01	18	W	Cloudy
Walla Walla	48	0.06	10	E	Pt. cloudy
Blaine	50	0.00	4	W	Clear
Seattle	34	0.14	4	NE	Snow
Marshfield	52	0.16	8	NW	Cloudy
Tonopah	40	0.00	24	NW	Pt. cloudy
Kalispell	38	0.01	6	SE	Pt. cloudy
North Yakima	54	0.00	4	SW	Pt. cloudy

WEATHER CONDITIONS.

The barometer continues relatively high off the Oregon Coast and relatively low over Utah. During the last 24 hours light showers have fallen in western Oregon, western Washington and at scattered places east of the Cascade Mountains. The temperature is below normal everywhere on the Pacific Slope as far south as San Francisco, and it is much cooler in southeastern Idaho, Utah and southern Nevada. The indications are for fair weather in this district Monday, with slowly rising temperatures.

FORECASTS.

Portland and vicinity—Fair and warmer; northwesterly winds.

Oregon and Washington—Fair and warmer; northwesterly winds.

Idaho—Fair and warmer.

EDWARD A. BEALS, District Forecaster.

MEETING NOTICES.

WILLAMETTE COUNCIL ROYAL ARCANUM meets at K. P. Hall, Alder and 11th streets, the first and third Monday of each month at 8 P. M. Visitors cordially welcome. E. J. Hufford, secretary, First National Bank.

CAMELIA CHAPTER, NO. 27, O. E. S.—A regular communication this (Monday) evening, in Masonic Temple, West Park and Yamhill streets. By order of W. M.

ANNIE E. COOTE, Sec.

WILLAMETTE LODGE, NO. 2, A. F. AND A. M.—Stated communication this (Monday) evening at 7:30 o'clock. Work in F. C. degree. Visiting brethren welcome.

W. S. WEEKS, Secretary.

NEW MILLINERY CLOSING-OUT SALE

Lease expires April 20. Can't get satisfactory renewal. Everything must go, fixtures and all. We had made excellent preparations for the Easter and general Spring business, with no thought of trouble about continuance of lease. Have just realized our mistake. Must sacrifice profit and dispose of entire stock in next two weeks.

Think what this opportunity means at this time. The excellent style and character of our stock is too well known to require further comment.

A FEW SPECIMEN PRICES:

All $5 Hats now	$3.20	All $6 Plumes...	$4.80
All $7 Hats now	$4.80	All $10 Plumes...	$7.95
All $10 Hats now	$6.90	All $12 Plumes...	$9.60
All $14 Hats now	$9.75	All $15 Plumes...	$11.95
All $20 Hats now	$14.00	All $25 Plumes...	$19.80
All $40 Hats now	$24.00	All $40 Plumes...	$31.75

All Other Millinery Merchandise Similarly Reduced.

THE NONPAREIL, 124 SEVENTH ST.

Also Entrance at 334 Washington St.

FUNERAL NOTICES.

KYLE—The funeral services of Lena Kyle will be held at Cedar Mills Cemetery, on the arrival of the 8:50 A. M. train, Tuesday morning. Friends invited.

FENTON—The funeral services of John Raymond Fenton will be held at the family residence, 485 Goldsmith st., at 1:30 P. M. today (Monday). Friends invited. Interment River View Cemetery.

STEMME—At his home, 581 Fourth street, William H. Stemme. Funeral at residence Tuesday forenoon at 10 o'clock. Friends invited. Aged 39 years, 8 months and 11 days.

RAZ—At the family residence, Hillsdale, Or., April 4, Casper, beloved son of Mr. and Mrs. John Raz, aged 3 years, 11 months, 11 days. The funeral services will be held at Greenwood Cemetery at 2 P. M., Tuesday.

JOHNSON—In this city, April 3, at her late residence, 86 East Twentieth street, Mrs. Louie Johnson, wife of Albert Johnson, mother of Edith, Florence and Melvin Johnson, aged 41 years, 5 months, 1 day. Funeral will take place today, 2 P. M., from F. S. Dunning's undertaking parlors.

LOND—April 4, Frederick Lond, aged 59 years. The deceased was a marine fireman. Friends and acquaintances are respectfully invited to attend the funeral, from McEntee-Ericson Company's Chapel, 409 Alder st., Tuesday, April 6, at 10 A. M. Interment Mt. Calvary Cemetery.

WILKINS—At residence, 551 4th street, April 3, J. Frederick Wilkins, aged 28 years, beloved husband of Mrs. J. F. Wilkins and son of Mrs. Anna Wilkins and brother of John, Henry, William Wilkins and Mrs. M. E. Watnes. Friends and acquaintances are respectfully invited to attend the funeral services at McEntee-Ericson Company's Chapel, 409 Alder street, Tuesday, April 6, at 2 P. M. Interment Greenwood Cemetery.

Dunning, McEntee & Gilbaugh, Funeral Directors, 7th and Pine. Phone Main 430. Lady Assistant. Office of County Coroner.

EDWARD HOLMAN CO., Funeral directors, 220 3d st. Lady assistant. Phone M. 507.

J. P. FINLEY & SON, 3d and Madison. Lady attendant. Phone Main 9, A 1599.

ZELLER-BYRNES CO., Funeral Directors, 272 Russell. East 1082. Lady assistant.

F. S. DUNNING, Undertaker, 414 East Alder. Lady assistant. Phone East 52.

McENTEE-ERICSON CO. — Undertakers; lady assistant. 409 Alder. M 6153.

AMUSEMENTS.

HEILIG THEATER 14th and Washington

PHONES MAIN 1 AND A 1122.

Tonight, Tomorrow and Wednesday. Special Price Matinee Wednesday. The Big Musical Comedy

"THE GIRL QUESTION"

Evenings, $1.50 to 50c. Matinee, $1.00 to 25c.

SEAT SALE OPENS FRIDAY 10 A. M. for the

"Gingerbread Man"

AT BAKER THEATER.

Beginning next Sun. Mat. Prices, 25c to $1.50. Mats., 25c, 50c.

Main 117 A **Bungalow THEATRE**

Empire Theater Co. (Inc.), Lessees. Geo. L. Baker, General Manager. Tonight, all week. Mat. Sat. Baker Stock Company in "DAVID HARUM," the best comedy of them all. Prices, 25c, 35c, 50c. Mats., 15c, 25c. Next week—Carmen.

MAIN 6, A 1020. Matinees Ex. Sundays and Holidays. **Orpheum** 15-25-50c NIGHTS THEATER 15-25-50-75c

WEEK OR APRIL 5—James Neill and Edythe Chapman; Frank Fogarty; Paul Sander's Circus; Fred Ray's Players; Imperial Male Quartet; Arcadia; Ames & Corbett; Orchestra; Pictures.

THE GRAND—Vaudeville de Luxe

WEEK OF APRIL 5.

MANUEL ROMAINE AND COMPANY.

Delmore & Oneida, Tom Dugan, Glenroy & Russell, Carlyle's Pantomime Co., Harry McDuffee, Grandscope.

PANTAGES THEATER

Advanced Vaudeville, Stars of All Nations.

The Mysterious

SE-HARA, India's Mystic Goddess

Wonderful and Sensational Feats in Mind-Reading.

And the Blind Shall See.

Matinees daily, 15c; two shows at night, 15c and 25c.

FREE TONIGHT

Admission to Ladies.

MOONLIGHT SKATING.

EXPOSITION RINK

LADIES' NIGHT.

NEW TODAY.

GEORGE BLACK, PUBLIC ACCOUNTANT. (All Branches.) 323 Worcester Bldg. Phones, Main 8371, A 4013.

DO YOU WISH TO BUY A HOME? Then See HARTMAN & THOMPSON, Chamber of Commerce.

Mortgage Loans on Improved City Property

At Current Rates.

Building Loans. Installment Loans.

Wm. MacMaster

302 Worcester Block.

PORTLAND BUSINESS DIRECTORY

AGRICULTURAL IMPLEMENTS. BEALL & CO., 309 E. Yamhill. MITCHELL, LEWIS & STAVER, E Mor & 2d

ART GLASS AND MIRRORS. POVEY BROS. GLASS CO., 5th & Flanders.

AUTO AND BICYCLE SUPPLIES. BALLOU & WRIGHT, 86 6th st.

BABBITTS, SOLDER, ETC. PACIFIC METAL WKS., 73 N. 2d.

BAGS, BURLAP AND TWINE. W. C. NOON BAG CO., 28-34 1st st.

BAKERIES. ROYAL BAKERY CO., 11th and Everett.

BELTING AND MILL SUPPLIES. NOTT-DAVIS CO., 40 1st st.

BICYCLE AND BICYCLE SUNDRIES. BALLOU & WRIGHT, 86 6th st.

BOOKSELLERS. THE J. K. GILL CO., 135 3d.

BOOTS AND SHOES—RUBBER GOODS. GOODMAN BROS. SHOE CO., 30 Front. KRAUSSE BROS., 73 1st st. PRINCE SHOE CO., 86 5th st.

BOX MANUFACTURERS. MULTNOMAH LUMBER & BOX CO., Phone Ex. 80.

BUTTER, EGGS AND POULTRY. D. C. BURNS & CO., 208-210 Third st. Cash buyers of country produce. EVERDING & FARRELL, 140 Front.

BUTTER, EGGS, CHEESE, ICE CREAM. T. S. TOWNSEND CREAMERY CO., 18 Front.

CHEESE. PORTLAND CHEESE CO., 191 3d.

COFFEE, TEA AND SPICES. BOYD T. CO., 90 1st st. CLOSSET & DEVERS, 1-7 N. Front.

CONCRETE MACHINERY. BEALL & CO., 309 E. Yamhill.

CONFECTIONERY JOBBERS. ALDON CANDY CO., 12th and Glisan. MODERN CONFECTRY CO., 13th & Hoyt.

CORDAGE, BINDER TWINE. PORTLAND CORDAGE CO., 14th & Northrup

CORNICES AND SKYLIGHTS. J. C. BAYER, Front and Market.

DAIRY AND CREAMERY SUPPLIES. MONROE & CRISSELL, 145 Front st.

DOORS, SASH, PAINTS AND OILS. KELLY, THORSEN & CO., 52-54 Union ave. RASMUSSEN & CO., 194-196 2d.

DRUGGISTS. BLUMAUER-FRANK DRUG CO. CLARKE, WOODWARD DRUG CO., 9th & H.

DRY GOODS. FLEISCHNER, MAYER & CO., Front & Ash. MEIER & FRANK COMPANY.

ELECTRIC AND GAS FIXTURES. BARRETT'S, 408-412 Morrison.

ELECTRIC MACHINERY SUPPLIES. PACIFIC ELECTRIC ENG. CO., 218 2nd. WESTERN ELECTRIC WKS., 61 6th.

FEED, GROCERIES AND PRODUCE. LENSCH BROS., 241 Front st.

FIREPLACES AND TILES. "BARRETT'S," 408-412 Morrison.

FISH AND OYSTERS. PORTLAND FISH CO., 84 Front st.

FRUIT AND PRODUCE. W. B. GLAFKE CO., 108 Front. M'EWEN & KOSKEY, 128 Front.

FRUITS, EGGS, POULTRY AND MEATS. DRYER, BOLLAM & CO., 128 Front.

FURNACES AND REGISTERS. MOORE-MEAGHER CO., 42 1st. J. C. BAYER FURNACE CO., Front & Mkt.

FURNISHING GOODS. MEIER & FRANK COMPANY.

FURNITURE. HEYWOOD BROS. & WAKEFIELD, 148 N. Tenth.

GAS ENGINES AND LAUNCHES. REIERSON MACHINERY CO., 182 Morrison.

GRADING AND ROCK MACHINERY. BEALL & CO., 309 E. Yamhill.

GRAIN, FLOUR, FEED, CEREALS. ALBERS BROS. CO., Front & Main.

GROCERIES. ALLEN & LEWIS, 44-54 Front st. MASON-EHRMAN & CO., 5th and Everett. WADHAMS & CO., 4th and Oak. WADHAMS & KERR BROS., Hoyt and 4th.

HARD WALL PLASTERS. THE ADAMANT CO., 453 Worcester bldg.

HARNESS AND SADDLERY. JOHN CLARK SADDLERY CO., 104-106 Front.

HIDES, FURS, WOOL. KAHN BROS., 191 Front st.

ICE CREAM MANUFACTURERS. HAZELWOOD CREAM CO., 3d & Hoyt.

IRON, STEEL, WAGON MATERIAL. ROBERTSON H'WARE & Steel Co., 67 Front.

KODAK PHOTO SUPPLIES. PORTLAND PHOTO SUPPLY CO., 149 3d.

LEATHER. CHAS. L. MASTICK & CO., 74 Front street.

LIVESTOCK COMMISSION. PORT. UNION STOCKY'DS, 17th & Vaughn.

LUMBER. NORTH PAC. LMBR. CO., 306 Wells-Fargo bldg.

MACHINERY MERCHANTS. PORTLAND MACHINERY CO., 62 1st. ZIMMERMAN-WELLS-BROWN, 2d and Ash.

MEATS. FRANK L. SMITH CO., 226-228 Alder.

METAL WINDOWS. J. C. BAYER, Front and Market.

MILLINERY. CASE & REIST CO., 5th and Oak.

MONUMENTS. BLADESING GRANITE CO., 267 3d. W. W. MINAR, 335 E. Morrison. PORTLAND MARBLE WORKS, 268 1st.

ORGANS, CHURCH AND PARLOR. EILERS PIANO HOUSE, Wash. & Park sts.

PAPER AND SHELF BOXES. PORTLAND PAPER BOX CO., 208 Oak.

PAPER AND STATIONERY. J. W. P. M'FALL, 105 Front.

PHONOGRAPHS. SHERMAN, CLAY & CO., 6th & Morrison.

PIANOS. EILERS PIANO HOUSE, Wash. & Park sts. REED-FRENCH PIANO CO., 6th & Burnside. SHERMAN, CLAY & CO., 6th & Morrison.

PICKLES, VINEGAR, ETC. KNIGHT PACKING CO., 474 East Alder.

PLUMBING AND STEAM SUPPLIES. M. L. KLINE, 84-86 Front.

ROAD & STREET-MAKING MACHINERY. BEALL & CO., 309 E. Yamhill.

SAW MANUFACTURERS. SIMONDS MFG. CO., 88 1st st.

SCHOOL FURNITURE, SUPPLIES. N. W. SCHOOL FURNITURE CO., 244 3d.

SHIRTS AND OVERALLS. H. WOLF & SONS, 73-75 First st.

STOVES AND RANGES. LOWENBERG & GOING CO., 13th & Irving.

TALKING MACHINES AND RECORDS. EILERS PIANO HOUSE, Wash. & Park sts.

WAGON AND TRUCK WORKS. NORTH PACIFIC WAGON WORKS, 4th and Hoyt.

WINES AND LIQUORS. BLUMAUER & HOCH, 108 4th st. HENRY FLECKENSTEIN & CO., 204 2d st.

WIRE AND IRON WORKS. PORTLAND WIRE I. WKS., 23 & Everett.

FINANCIAL

BONDS AND STOCKS. OVERBECK & COOKE CO., 216 S. of Trade.

FIRE INSURANCE AGENTS. A. H. BIRRELL CO., 202-3 McKay bldg. W. J. CLEMENS, Commercial Club bldg. PETTIS-GROSSMAYER CO., Board of Trade bldg.

STOCKS, BONDS AND GRAIN. DOWNING-HOPKINS CO., 201-4 Couch bldg.

TIMBER LANDS. EMBODY & BRADLEY CO., 708 C. of Com. FREDERICK & KRIBS, 326 Cham. of Com. JAMES D. LACEY & CO., 829 C. of Com.

NEW TODAY.

WANTED

One-half or One Billion Feet of

TIMBER

in one body

Must be 75 per cent Yellow Fir. Will purchase from owners only

M 855 Oregonian

Nob Hill

Owner going to Europe desires to sell at a sacrifice new, modern residence, with furnishings; good terms may be made.

Smith & Everett

309-310 Failing Bldg.

3 ACRES

3 acres, with a good 5-room cottage, in fine condition, just newly painted and papered. Small barn and chickenhouse; 1 acre in strawberries, balance in garden land. This place is within 2½ miles from center of city, in full view of Columbia River, Mount Hood, Adams and St. Helens. Lies high and sightly. Can be bought for $3750, $1500 cash, balance easy terms.

JORDAN & GARBADE

232½ Washington St.

IRRIGATION

FIFTY MILES OF DITCH THIS YEAR. Finest Fruit Land in the World.

ROGUE RIVER VALLEY

THE HOME OF THE BIG RED APPLE. FRUIT LAND AT FARM PRICES.

Churchill-Riggs Land Co.

GRANTS PASS, OREGON.

20 Per Cent Net

Apartment. NEAR JEFFERSON, WEST OF 12th ST.

$16,000

THIS PRICE INCLUDES FURNITURE, ETC.

$6000 CASH, BALANCE 3 YEARS AT 6 PER CENT INTEREST.

Burney & Burney, ROOM 15, 270½ WASH. ST. A 4722, MAIN 7995.

FOR SALE OR TRADE

1500-acre stock ranch, $10 per acre, all fenced, all tillable, substantial improvements, in Douglas County; or will exchange for Portland property or close-in acreage, paying difference.

JACKSON & DEERING, Phone Main 345. 246 Stark St.

NEW MODERN SIX-ROOM BUNGALOW

On East Side. East face; one block from car; high and sightly; easy terms.

OWNER

Telephone Woodlawn 917 or Main 7336.

FOR SALE—"HALCY