COMPROMISE MAY BE PROPOSED

Hay Says Boundary Question Can Be Settled Economically to Both States.

ALOOF FROM INVESTIGATION

Declares He Will Not Interfere With Probing of State Offices—Has No Innovations in Mind for State Policy.

Through the instrumentality of Governor M. E. Hay the State of Washington may propose a compromise of the Columbia River boundary question.

Governor Hay, at the Commercial club last night, said he had already discussed the matter with Attorney-General W. P. Bell, of Washington, with the idea of gaining a knowledge of the legal phase of the plan in mind.

If feasible from a legal standpoint, negotiations will likely be opened with Governor Benson, of Oregon, looking to the appointment of committees from the two states to visit the portion of the river in dispute.

It has been suggested to Governor Hay that the two states, through the medium of such a committee, might agree upon a boundary line, the location of which would be subject to the ratification of the legislatures of the two states two years hence.

The boundary case, once decided by the United States Supreme Court, has been reopened through granting a petition for a rehearing. The last Washington Legislature appropriated $2500 to employ ex-Senator George Turner and E. C. Macdonald, of Spokane, to look after that state's interests.

Compromise Is Economy.

The compromise is urged on the ground of economy for both states. If a compromise cannot be attained by the appointment of a committee to agree upon the boundary line, the feasibility of submitting the controversy in the form of an agreed case to the Supreme Court is suggested.

"I am always in favor of keeping out of a lawsuit if I can in my own affairs," said Governor Hay, "and I believe a state should adopt the same policy. I discussed the boundary case with Attorney-General Bell a short time ago, and suggested that he communicate with the Attorney-General of Oregon. Soon afterwards I was called out of the city, and since then have not had an opportunity to take up the matter further. I intend to do so again."

In discussing general state policies in Washington, Governor Hay said he had no innovations in mind.

"I was never confident that Governor Cosgrove would be able to return to Olympia to take up his duties as Governor actively," said he. "Had I not believed I should have to bear the brunt of things myself I probably should not have taken so positive a stand in some of the matters of legislation. All matters that might tend to worry Governor Cosgrove were kept from him. The policies of the executive, so far as they have been shaped already, will be continued. All indorsements of candidates for appointive office, however, were held up pending Mr. Cosgrove's return. I received several communications from him concerning persons he wished appointed to office, but that was all.

Appointees to Be Transferred.

"Those who have been appointed at his suggestion will not be removed so long as they perform their duties creditably. Some may be transferred, but I cannot tell yet. I believe two or three are better suited to other positions than the ones they received. I understand, also, that two or three do not wish to remain in their positions, but I have not been so informed by them personally.

"The only appointment that I have decided upon is that of Superintendent of the State Training School, at Chehalis. I shall very soon name C. C. Aspinwall, of Olympia, now secretary of the board of control, to that position. It is my intention, also, to have a state training department established at Chehalis."

Concerning the investigation of state departments authorized by the Legislature, Governor Hay said he was not attempting to instruct the committee in its duties. The Legislature had appointed its own committee, he said, and he deemed it out of place for the Governor to interfere. Had the Governor been authorized to appoint the committee, the executive might not hold aloof. Governor Hay said he knew of no attempt so to burden the committee with charges against all institutions and departments that it would have no time to investigate thoroughly the departments against which specific charges have already been made.

New Capital for Future.

In the opinion of Governor Hay, the State Capital Lands Commission, appointed under the authority of the Legislature, to sell the capitol building grant, pay off the indebtedness against it and erect a $1,000,000 capitol, will not dump the whole tract on the market. In fact the buildings of a new capitol in Olympia is a matter largely for consideration in the future.

A tentative offer of $2,500,000 for the land grant has been made to the Governor, but the man who opened the negotiations was informed the commission would not dispose of the lands in that way.

"Senator Poison, who is a member of the commission and a logging operator on a large scale," said the Governor, "informs me that if the lands are worth $2,500,000 now they will be worth from $5,000,000 to $6,000,000 within seven years. The opening of the Panama Canal will double the price of lumber by providing cheaper transportation, he says, and the result will be a higher price for the stumpage. I have communicated with all the members of the commission and they are all in favor of a conservative course in disposing of the lands. If any logging company has worked up to the state's capitol lands and needs the timber in order to continue operations, the timber will be sold provided a proper price is offered.

"The Capitol Lands Commission will hold its first meeting Friday. There are about 120,000 acres of timber lands in the grant against which there is an indebtedness of about $800,000.

Ruth for Investigation.

President A. S. Ruth, of the Senate, who is with the Governor's party, yesterday expressed the opinion that the investigating committee which will begins its work April 14, will "go from cellar to garret" in its probing. "Even the Governor's office should be investigated," said Senator Ruth. "I do not mean to say that there has been any misappropriation of money there, but Hay has exceeded his authority in several particulars."

When asked in what way, Senator Ruth replied:

"By using a telegraph pole for a big stick."

President Ruth opposed the resolution providing for an investigation during the session and this was one of the matters forced through by Governor Hay and his friends.

RECALLS THEATRICAL WAR

"Leah Kleshna" Was Played Here Before Under Difficulties.

The production of "Leah Kleshna" at the Bungalow this week recalls an incident in 1905 when the famous play was first seen in Portland with America's greatest actress, Mrs. Fiske. As nearly everyone knows, Mrs. Fiske steadfastly refuses to recognize the power of the theatrical syndicate, hence her efforts to appar throughout the United States are beset with all kinds of difficulties, there being few theaters of standing outside of New York and other of the largest Eastern cities, in which she can get bookings. With intrepid courage, however, she has struggled against the most discouraging odds and made several trips clear across the continent, appearing in all kinds of excuses for playhouses, skipping towns that are absolutely impossible and traveling at the risk of great loss because of the broken and unfavorable bookings and conditions.

At the time mentioned Portland offered no hospitable roof for the greatest actress in the land, all doors being closed against her. Her personal representative here, however, Attorney John F. Logan, immediately began casting about to find an opening for her. The old Empire Theater (now the Bungalow) was apparently safe in the power of the trust, but Mr. Logan suddenly remembered a dormant lease that had been signed with Robert Galloway some time before in his offices, but which had been used under the conditions but a short time and then permitted to lapse.

Infusing new life into it, unknown to Manager George L. Baker, who was operating the house, Mr. Logan suddenly served notice and took possession of it, placing in charge a deputy sheriff known as "Shotgun" Billy Morgan, who brought his bed and a loaded rifle, and camped in the theater day and night with orders to permit no one to enter without a personal order. It was all done so quickly that Mr. Logan had legal possession before anyone dreamed of the move, and the war was on. Although Mr. Baker and Mr. Logan were close friends, the well-known manager did not relish the situation a little bit, and made every effort to rout the wily lawyer, who had, however, laid his plans thoroughly and refused to be routed.

So the audiences that crowded the old theater all that week little dreamed that they were having the privilege of seeing America's greatest actress in her greatest success, only by the protection of a 30-30 rifle. The situation made a tremendous impression upon Mrs. Fiske and her managers, Philip Jacques and Guy Smith. The humorous side of it all was, though, that while the old guard, "Shotgun" Billy, was one hot day resting in the shade of the trees across the street, keeping his eye on the theater, some sneakthief stole his canvas cot and blankets from just inside the Twelfth-street entrance, and they were never heard of again.

PIONEER PREACHER WILL BE BURIED AT SILVERTON.

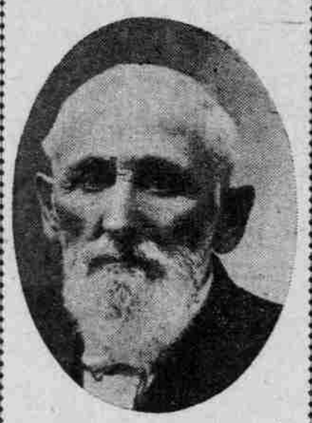

The Late R. C. Ramsby.

The funeral of Rev. R. C. Ramsby, pioneer who died at his home, 1082 Milwaukie avenue, Monday night, will be held today in Silverton, where he lived for 33 years. His widow and children left yesterday afternoon for Silverton. Although he had lived in quiet retirement in Portland for seven years, he is still very kindly remembered in Marion County, which he served as member of the Legislature and Sheriff in 1874 and 1880. His surviving children are E. B. Ramsby, Klamath Falls; Marshall Ramsby, Silverton; Maxwell Ramsby, Oregon City; Mrs. Athlia Nelson, Oregon City; Mrs. J. S. Blair, Mrs. W. O. Waddel, C. E. Ramsby, Portland; besides 14 grandchildren and seven great-grandchildren. About a year ago Mr. Ramsby was stricken with paralysis, but recovered from the attack.

MAY HAVE LOST MEMORY

Dan Moore Knew Missing Bay City Woman.

In regard to the strange disappearance of Mrs. J. M. W. Hassing, of San Francisco, Dan Moore, proprietor of the Hotel Moore at Seaside, said last night:

"Mrs. Hassing was employed by me at the Hotel Moore for nearly two years as housekeeper. She left the hotel last July and was married in September. She has one brother living in Astoria and one in Milwaukie. I think the fact of her being at the hotel will be an assistance to people in their efforts to locate the missing woman.

"There has been a report received from Mr. Hassing that she may possibly have started on her way to Portland. Owing to her recent illness, it is thought she may have been stricken with some sort of fever which deranged her mind for the time being, causing her to start back to her former home."

GREAT ALTERATION SALE

Ladies, you cannot afford to miss bargains that are offered in every department of the popular price dry goods store of McAllen-McDonnell, corner Third and Morrison. **

HOT CROSS BUNS.

Order in advance for Good Friday; either branch. Royal Bakery. **

FOOT MORE ON BAR

Pilots Report Greater Depth Than Last Year.

JETTY WORK SATISFACTORY

No Difficulty Experienced by Vessels of Any Draught in Crossing Over Except From Rough Weather. Official Survey in June.

According to reports made by bar pilots from soundings made on passing in and out, there is an additional foot of water on the bar, compared with this time last year. This report has significance in proving that the jetty work under way by the Government is producing expected results.

Official survey is to be made by the United States engineers in June, that being the time for the annual soundings to determine what is being accomplished in the way of securing more water on the bar at the mouth of the Columbia.

No great difficulty is now experienced by vessels crossing the bar, except that at certain stages of tide the bar is quite rough, but plenty of depth of water is met with and for many months no vessel has reported finding bottom in coming in or passing out.

Strike Badly Organized.

VANCOUVER, B. C., March 30.—Developements in the longshoremen's strike, which started yesterday, were opened by a deputation of two men who interviewed Captain Amesbury this morning and laid the demands before him. The affair seems to have been entirely unorganized, for the Vancouver & Victoria Stevedoring Company, the principal employers concerned, were not informed of what the men wanted until today. The strike is for higher pay. The Vancouver & Victoria Company is not likely to pay the increase, which means an extra dollar a day for each man.

STEAMER INTELLIGENCE.

Due to Arrive.

Name.	From.	Date.
Numantia	Hongkong	In port
Breakwater	Coos Bay	In port
Riverside	San Francisco	In port
Argo	Tillamook	In port
Eureka	Eureka	In port
Senator	San Francisco	In port
Geo. W. Elder	San Pedro	In port
Alliance	Coos Bay	Apr. 1
Sue H. Elmore	Tillamook	April 2
Northland	San Francisco	April 5
Rose City	San Francisco	April 5
Alesia	Hongkong	Apr. 10
Nicomedia	Hongkong	May 1
Arabia	Hongkong	May 18

Scheduled to Depart.

Name.	From.	Date.
Argo	Tillamook	Mar. 30
Eureka	Eureka	Mar. 31
Breakwater	Coos Bay	Mar. 31
Geo. W. Elder	San Pedro	April 1
Senator	San Francisco	April 2
Alliance	Coos Bay	Apr. 3
Sue H. Elmore	Tillamook	April 4
Numantia	Hongkong	Apr. 6
Rose City	San Francisco	April 9
Alesia	Hongkong	Apr. 17
Nicomedia	Hongkong	May 12

Entered Tuesday.

Senator, Am. steamship (Nopander), with general cargo, from San Francisco.

Jim Butler, Am. steamship (Olson), with general cargo, from San Francisco.

Breakwater, Am. steamship (Macgenn), with general cargo, from Coos Bay.

Cleared Tuesday.

Breakwater, Am. steamship (Macgenn), with general cargo, for Coos-Bay.

Jim Butler, Am. steamship (Olson), in ballast, for Rainier.

Tides at Astoria Wednesday.

High.	Low.
9:12 A. M....7.3 feet	3:45 A. M....2.7 feet
10:45 P. M....7.2 feet	4:10 P. M....0.6 foot

REAL ESTATE TRANSFERS

City of Portland to Victor Land Co., lot "Q," Clifford Add. ..... $ 28
Same to same, lot 4, block 10, Multnomah 30
Same to same, lot 4, block 49, Fulton Park 6
Columbia Cemetery Association to John Stansberry, block 41, Columbia cemetery 10
R. J. Brayman et al. to F. H. Baillie, lots 1, 2, 3, block 66, Woodstock 10
Julia O'Connell to W. G. Beck, Jr., lots 9, 10, block 3, Howe's Add. 900
Joseph Fully to Arabella Fully, lots 1 to 4, block "A," College Place 1
J. H. Emmert et al. to W. M. Freeman, lots 1, 2, 3, block 6, Central Albina Add. 1,800
E. L. Thompson to F. E. Quilty, lots 3, 4 block 5, Harborton 712
G. W. Evans et al. to W. B. Mesereau, lots 7, 9, block 4, Ravenswood Add. 1,000
Security Abstract & Trust Co. to F. Elmo Robinson, lots 13, 14, block 95, Rose City Park 350
E. W. Quimby to J. M. Linden et al., lot 6, block 2, Springwater Acreage in Sec. 25, T. 1 N., R. 2 E. 436
University Land Co. to Victor Peterson, lots 16, 17, block 16, University Park 500
R. B. Collins and wife to E. F. Geelman et al., lot 1, block 12, Carothers Add. 1
E. M. Blankinship et al. to Pauline R. Patton, lot 3, block 23, East Creston 1,800
I. S. Patton et al. to N. J. Robertson, lot 3, block 23, East Creston 10
Security Abstract & Trust Co. to G. H. Carr, lot 9, block 43, Rose City Park 750
Brong-Steele Co. to L. W. Love, lots 4, 5, 12 to 16, block 16, Loveleigh 3,915
Thomas Vigars et al. to G. H. Rogers et al., lot 26 and southerly 10 feet of lot 25 block 21, Ladd's Add. 600
W. Gedamke to Ellis Davison, 5 acres in Sec. 10, T. 1 S., R. 3 E. 2,020
F. A. Knapp et al. to D. E. Johnston et al., lots 9, 10, block 2, Rochelle 1
J. W. Flink et al. to same, same property 1,650
J. Faber to Pacific Northwest Realty Association, lot 2, block 8, South Sunnyside 3,500
Rose City Park Association to Nancy Martin, lot 5, block 80, Rose City Park 500
Whitlock Realty Co. to C. L. McDonald et al., lot 3, block 38, Portland City Homestead 1
V. E. Wolcott to Flora Noble, lot 20, block 2, Laurelwood Annex 1
Elwood Wiles et al. to J. R. Folz, lot 18, block 110, Irvington 5,806
Herman Matthias et al. to C. S. Palmer, lot 1, block 8, Williams Add. No. 2 200
Oregon Real Estate Co. to Alice E. Wilson, W. ½ of lots 7, 8, block 177, Holladay's Add. 1,400
H. P. Muller et al. to S. E. Moeser et al., lot 10, block 12, Williams Ave. Add. 1,500
J. M. Fletcher et al. to Sarah J. Morrison, lot 8, block 1, Sunnyside 2,500
Arleta Land Co. to Mathilde Bruns, lots 6, 7, block 9, Elberta 10
T. P. Swennes et al. to Joseph Paquet, lot 4, block 6, Goldsmith's Subd. of Smith's Subd. and Add. 700
Rosa Buphanan to W. H. Barnhart, lots 9, 10, 11, 16, block 14, Proebstel's Subd. 250
Winifred Shaw to W. H. Barnhart, lots 10, 11, block 14, Proebstel's Subd. 1
Robert Warrack, executor, to W. H. Barnhart, lots 10, 11, block 14, Proebstel's Add. 300
Kenwood Land Co. to Josey Speckart, lots 16, 17, block 23, Kenton 3,500
C. R. Seeley et al. to J. F. Miller, lot 26, block 8, Laurelwood Park 112
W. C. Elliott et al. to James Sargent, S. E. ¼ of N. E. ¼ of Sec. 26, T. 2 N., R. 2 W. 1,600
W. H. Lane and wife to H. D. Sill, lots 21, 22, block 2, Willamette Add. 1
W. D. Pike to J. W. Martin, lot 30, block 8, Riverdale 10
Western Oregon Trust Co. to Holden Inv. Co., Inc., lot 2, block 8, Creston 450
G. E. McClure to Fay McClure, lot 10, in Subd. of lot 1, Paradise Spring Farm 1
Pat Harris and wife to P. L. Harris et al., lot 14, block 66, Sellwood 800
J. C. Hardiman and wife to J. H. Green, trustee, lots 13, 14, block 3, Hardiman's Add. 500
Allan Canfield and wife to Alovis Gassner, 66 2-3 feet by 125 feet in Sec. 7, T. 1 S., R. 2 E. 2,750
Jean L. Robinson to Mary E. Robinson, lots 5 to 10, block 1; lot 11, block 2, Hollyhurst 10
Sarah J. Henderson et al. to Marie C. Johansen, lot 12, block 11, Alder Springs 10
G. E. Welter et al. to Herbert Culpan, lot 8, block 1, Hawthorne's First Add. 1,250
Colonial Inv. Co. to W. B. Honeyman, lot 3 and part of lot 4, block 1, Fordham Heights 7,366
W. C. Schefler to O. M. Burbank, lots 44 45, block 4, Stanley No. 2 10
Moores Investment Co. to James Firth, lot 6, block 60, Vernon 400
C. H. T. Atwood and wife to David Brownrigg, W. ½ of lots 11, 12, block 3, Laurelwood No. 2 600
H. L. Plymale and wife to Gustav Zippel et al., lot 18, block 2, Albina 1,375
R. J. Coupertthwaite and wife to B. C. Lewis, lot 12, block 1, Strawberry Add. 350
C. H. Martin e tal. to G. W. Boschke, lot 13, block 9, Irvington 1,700
Charles Starker and wife to M. E. Lamb, lots 16, 17, block 2, Multnomah Park 300
Arleta Land Co. to William Kramer et al., lots 1, 2, block 6, Lester Park 305
W. F. Osburn et al. to J. B. Kennedy, lot 5, block 6, Maegley Highland 1
J. D. Kennedy et al. to Mary Power, lot 5, block 6, Maegley Highland 1
Arthur Wilson, administrator, et al. to Dan J. Moore, lot 13, block 19, Willamette Add. 156
H. V. Smith and wife to Stella Smith, 2 acres in William Johnson D. L. C. 1,000
Title Guarantee & Trust Co. to C. R. Cater, lots 5, 6, block 16, Rossman, lot 1, block 2, Ravenswood 1
Amos Seaman and wife to A. N. Searle, lots 3, 4, 5, 6, 17, 18, 19, 20, 21, block 2, Rosewood 2,500
Total $64,613

LAWYERS' ABSTRACT & TRUST CO., Room 6, Board of Trade bldg. Abstracts a specialty.

Have your abstracts made by the Title & Trust Co., 7 Chamber of Commerce.

Mute Evidence of Crime.

SEATTLE, Wash March 30.—A man's head, badly crushed when the murderer's instrument struck it, and thickly encrusted with quicklime, was found by the crew of a dredger of the Puget Sound Bridge & Dredging Company on the East Waterway. Coroner James C. Snyder, who investigated the discovery this morning, declared that the man had been murdered and his body put up and packed away in quicklime and then thrown on a city garbage dump.

WRECKED SCHOONER BREAKING UP

FOUR-MASTED SCHOONER MARCONI.

Latest reports received from the scene of the wreck of the four-masted schooner Marconi state that the vessel is rapidly breaking up and that very little of the craft can be seen, even at dead low water. The lumber cargo has all washed away and is being cast upon the beach for many miles north of the scene of the wreck. The Marconi went ashore on Bassendorf's Beach, just outside the Coos Bay bar, on the afternoon of March 23. She was owned by the Simpson Lumber Company and was laden with a full cargo for the West Coast, valued at $10,000. Like all vessels belonging to the Simpson Company, she was uninsured and the vessel will prove a total loss.

The above picture of the Marconi was taken shortly after she struck. The vessel was being towed to sea by the tug Columbia. The hawser parted during a squall and the line fouled the wheel of the tug. The schooner drifted ashore. It was at this time that Captain B. W. Olson, master of the steamship Nann Smith, succeeded in rescuing two members of the crew before the arrival of the life-saving crew.

Bald?

Why wait? Treat your dandruff now, and escape baldness. Your doctor will tell you why Ayer's Hair Vigor destroys dandruff.

Ayer's Hair Vigor

NEW IMPROVED FORMULA

Judging from the tops of their heads, some people like hard-wood floors! Too late now for Ayer's Hair Vigor to completely cover this upper story, but you may add a rug or two here and there by the systematic use of Ayer's Hair Vigor. Does not color the hair. Formula with each bottle

We have no secrets! We publish the formulas of all our medicines.

J. C. AYER CO., Manufacturing Chemists, Lowell, Mass.

MEN

The Best Doctor at a Fair Price

THOUGH MY EXPERIENCE IS VASTLY BETTER MY FEES ARE REALLY LESS THAN THE AVERAGE DOCTOR CHARGES.

DR. TAYLOR, The Leading Specialist.

The value of experience depends not so much upon its volume as upon its quality. A thousand years of inaccurate practice would make no physician more proficient. Though my experience is considerable in quantity, its value lies in the fact that it is experience of the highest order—experience acquired through careful and conscientious practice, proven scientific by an unapproached record of permanent cures. I have for twenty-five years been curing all diseases peculiar to men, and each one of these years has been crowded full of careful study, and sound, good experience.

SPECIFIC BLOOD POISON.

No dangerous minerals to drive the virus to the interior, but harmless, blood-cleansing remedies that remove the last poisonous taint.

VARICOCELE.

Absolutely painless treatment that cures completely in one week. Investigate my method. It is the only thoroughly scientific treatment for this disease employed.

FREE.

My colored charts, showing the male anatomy and affording an interesting study in men's diseases, will be given free upon application. In all my work I am thorough, painstaking, and careful to give just the right treatment required in each individual case. For 25 years I have been proving my ability and my business methods have always been strictly reliable. My treatment is as correct as modern science can make it. Others may offer inducements, such as cheap treatment or quick treatment, but my foremost claim is for thoroughness, which in the long run—IN EVERY CASE—means the cheapest and the best.

CONTRACTED DISORDERS.

You can depend upon a quick and thorough cure by my treatment. A quick cure is desirable, because a slow cure is apt to be no cure at all, and a chronic development will come later. I cure you beyond the possibility of a relapse, and in half the usual time required.

REFLEX AILMENTS.

Often the condition appearing to be the chief disorder is only a reflex ailment resulting from some other disease. Weakness sometimes comes from varicocele or stricture; skin and bone diseases result from blood poison taint, and physical and mental decline follow long-standing functional disorder. My long experience in treating men enables me to determine the exact conditions that exist and to treat accordingly, thus removing every damaging cause and its effects.

CONSULTATION AND ADVICE FREE
CALL OR WRITE TODAY

HOURS—9 A. M. TO 9 P. M. SUNDAYS—10 TO 1.

The DR. TAYLOR Co.

234½ MORRISON STREET, CORNER SECOND, PORTLAND, OREGON.

Men, Wake Up!

A little neglect is often the cause of great mischief and the highest aims of life rendered hopeless and impossible by such negligence. The man who fails to throw a switch for a passing train in time may be ever so sorry afterwards, but his sorrow will not bring back the lives that were sacrificed by his neglect of an important duty. The man who fails to care for his health or correct the mistakes of the past is asleep at the switch over which the freightage of his whole future is about to pass.

If you have violated the laws of health and are conscious of a constant drain which is undermining your system, come to me before you become a nervous and physical wreck. If you are weak, gloomy, despondent, have bad dreams, depressed, lack ambition and energy, unable to concentrate your thoughts, lack vim, vigor and vitality, come to me at once. My treatment will stop all drains and overcome all weaknesses, and positively restore you to strength and health. I have cured thousands of weak men, and I will give you a written guarantee to cure you or refund your money.

Our patients who have treated with us for Blood Poison and Skin Diseases will vouch for the fact that we cured them never to return; they were cured by us after being disappointed and deceived so long that they thought there was no cure for them.

BLOOD POISON SKIN DISEASES, SORES, ULCERS, ECZEMA, PIMPLES, BLOTCHES, ITCHING, BURNING and DISCOLORATIONS of the SKIN CURED, NEVER TO RETURN. ENTIRELY REMOVED FROM THE SYSTEM, NOT "LOCKED IN," TO AGAIN REAPPEAR.

MEN If you are not physically sound, let us see just what your condition is. A frank, honest opinion of your case will cost you nothing, and we will treat you in the matter just as we would want you to treat us if our positions were reversed.

We would like to see and talk personally with every afflicted man who contemplates treatment with us, but if a visit is from any cause impracticable write us. Our system of treatment by mail is the most successful known. No business address on our envelopes or packages. Everything in plain white envelopes and sacredly confidential.

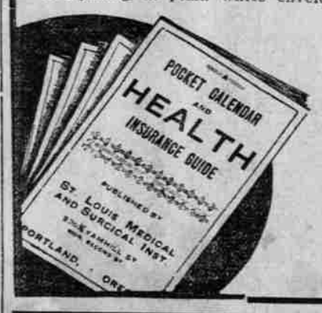

Call or write for free booklet. They tell some things you ought to know and they are free.

Hours—9 A. M. to 8 P. M., and Sundays from 9 to 12.

ST. LOUIS MEDICAL AND SURGICAL DISPENSARY

CORNER SECOND AND YAMHILL STS., PORTLAND, OREGON.

C. Gee Wo

THE CHINESE DOCTOR

This great Chinese doctor is well known throughout the Northwest because of his wonderful and marvelous cures, and is today heralded by all his patients as the greatest of his kind. He treats any and all diseases with powerful Chinese roots, herbs and barks that are entirely unknown to the medical science of this country. With these harmless remedies he guarantees to cure catarrh, asthma, lung troubles, rheumatism, nervousness, stomach, liver and kidney troubles, also private diseases of men and women.

CONSULTATION FREE.

Patients outside of city write for blanks and circulars. Inclose 4c stamp.

The C. Gee Wo Medicine Co.

162½ First St., Near Morrison., Portland, Or.

INJECTION **BROU**

Gives Prompt and Effectual Relief without inconvenience, in the MOST OBSTINATE CASES. No other treatment required. SOLD BY ALL DRUGGISTS.

CHICHESTER'S PILLS

THE DIAMOND BRAND. Ladies! Ask your Druggist for Chi-ches-ter's Diamond Brand Pills in Red and Gold metallic boxes, sealed with Blue Ribbon. Take no other. Buy of your Druggist. Ask for CHI-CHES-TER'S DIAMOND BRAND PILLS, for 25 years known as Best, Safest, Always Reliable. SOLD BY DRUGGISTS EVERYWHERE.

Twenty Years of Success

In the treatment of chronic diseases, such as liver, kidney and stomach disorders, constipation, diarrhoea, dropsical swellings, Bright's disease, etc.

Kidney and Urinary

Complaints, painful, difficult, too frequent, milky or bloody urine.

Diseases of Men

Blood poison, weakness and acute troubles, piles thoroughly cured. No failure. Cure guaranteed. Kidney and Liver Troubles cured without MERCURY OR OTHER POISONING DRUGS. Catarrh and rheumatism cured.

BLOOD AND SKIN DISEASES, painful, bloody urine, varicocele, Hydrocele.

Dr. Walker's methods are regular and scientific. He uses no patent nostrums or ready-made preparations, but cures the disease by thorough medical treatment. His New Pamphlet on Private Diseases sent free to all men who describe their trouble. PATIENTS cured at home. Terms reasonable. All letters answered in plain envelope. Consultation free and sacredly confidential. Call on or address

DR. WALKER

181 First Street, Cor. Yamhill, Portland, Or.