ALDRICH YEARNS TO REVISE TARIFF

Would Like to Rush Bill to Suit Trusts at Short Session.

BUT SCHEME WOULD FAIL

All Standpatters Anxious to Hurry Action, Sparing Eastern Trusts and Reducing Duties on Western Raw Materials.

OREGONIAN NEWS BUREAU, Washington, Nov. 29.—There is some talk of rushing through a tariff bill at the short session of Congress this Winter; that is, between December 7 and March 4. This talk grows out of statements made by Senator Aldrich and other prominent Republicans that it would be advisable to hurry through the tariff bill or get it into operation as speedily as possible so that the after-effects would not be felt at the next Congressional election.

It is out of the question to pass a tariff bill at a short session of Congress. Usually the short session does not afford sufficient time to consider properly the regular appropriation bills. At the coming session it is probable that a river and harbor bill will be added, thereby increasing the necessary work. As a matter of fact, a short session has only two working months, for it is very seldom much work is done before the Christmas holidays.

What They Would Like.

There is no question but that Mr. Aldrich, Speaker Cannon and Representatives Payne and Dalzell would rush the tariff bill through at the short session if they believed they could do so. By such tactics they could so frame the bill as to please the "standpatters" and force the weaker states to accept schedules distasteful to their people. In other words, they would force through a bill which would not materially affect the tariff on oil, steel, coal, iron and sugar, and make reductions in the tariff on lumber, wool and other raw materials which supply the factories of the East.

But the very right of unlimited speech in the Senate will prevent the carrying out of any such programme, and the knowledge of this fact will deter Mr. Aldrich and others from attempting tariff legislation this Winter. If a bill satisfactory to the "standpatters" should be rushed through the House this session, the Western Senators would have no difficulty in blocking its passage.

House at Cannon's Mercy.

The Western men in the House would be absolutely helpless, for under the rules of that body as interpreted by Speaker Cannon the ways and means committee could bring in a bill acceptable to the Speaker, the rules committee could report a special rule for its consideration, and after brief debate the bill could be forced through without amendment. But this system cannot be followed in the Senate, for in that body every bill is subject to amendment as well as to free discussion, and the Senate is not compelled to vote upon any measure until it is the unanimous desire that a vote be taken.

Therefore, there will be no tariff legislation at the short session. It will be deferred until the special session meets, which will be about the middle of March, and the indications are that Congress will be here wrangling with the tariff problem until July 1, if not later.

HANGING BY SHOESTRING

Prisoner Witness Against Negroes Commits Suicide.

SPOKANE, Wash., Nov. 29.—(Special.)—With a noose made of one of his shoestring, a Russian, Dominick Knery, a prisoner in the County Jail, where he was being held as the principal witness against E. L. Williams and Walter Murray, two negroes charged with robbing him, strangled himself to death in his cell early this morning.

The suicide was discovered just after daylight by two other prisoners in the same cell, Knery being in the lower bunk. Knery had taken one of the strong leather shoestrings from his high-laced boots and, doubling it, he formed a noose which he fastened to the side of the bunk above him. Placing his head through the noose, while in a sitting position, he threw himself back on the bunk and slowly strangled to death. The shortness of the string held him in a posture between sitting and standing.

WANT SMALL MEASURE

Applegrowers to Oppose Change in Size of Packing Boxes.

NORTH YAKIMA, Wash., Nov. 29.—(Special.)—Yakima fruitgrowers will oppose, at the annual meeting of the State Horticultural Society at Spokane, December 7-10, the bill introduced in Congress by Representative Porter increasing the size of the apple box from the bushel to the heaped bushel measure. The passage of the bill means a box about one-fifth larger than the one now in use, would necessitate a new method of packing, and the growers would get no increased price for the greater number of apples sold, it is argued.

Several technical changes in the state fruit law will be asked. President Gilbert, of the State Horticultural Society, estimates that the Yakima Valley will be represented by 200 people at the apple show. He himself has just finished packing a carload of apples from his 20-acre ranch. It consists of 630 boxes, four-tier, of Winesaps, 112 apples to the box, all of perfect size, shape and color, making a total of 70,560 perfect apples.

Canby Pastor Dies.

OREGON CITY, Or., Nov. 29.—(Special.)—Rev. C. W. Ross, pastor of the German Evangelical Church at Canby, died this morning. He had been a resident of Canby two and a half years, coming from Michigan. His age was about 50 years. He is survived by a wife, three sons and one daughter, all of Canby. The funeral will take place next Tuesday afternoon at the Canby Church and the interment will be in Zion Cemetery.

Active Campaign in Canby.

CANBY, Or., Nov. 29.—(Special.)—The Good Government League held a convention last night and nominated a full ticket for the city election to be held December 7, as follows: For Treasurer, Frank Zollner; Councilmen for the two-year term, Wilson Evans, A. L. Snell, William Vohrpahl and Charles T. Bates; for Councilman for one-year term, W. R. Porter. An active campaign is promised.

THE BOOK OF GENESIS

A Modern Critical View of the Origin of Its Early Traditions.

London Saturday Review.

Understood in the light of modern knowledge, the early traditions of Genesis, so far from being emptied of a present day application, seem to gain fresh worth. Legends and myths we are bound to call them; and as the terms are apt to raise suspicions, it is well to make clear what we mean. Let it be said at once that legends and myths are neither frauds nor conscious literary inventions. Behind the legend lies a background of historical fact, behind the myth an attempt to find an answer to the inevitable questions raised by the mysteries of life. Both contain an ideal element created by the imagination, and both are worthy of the reverence which is due to the sincere efforts of the human mind at the primitive stage. It has now become almost a commonplace to say that the early traditions of Israel do not stand by themselves; they belong to a class of kindred stories and must be examined on the comparative principle. The principle, however, requires caution in the handling. There is a strong temptation to use a single key to unlock all of the secrets. One school traces everything to Babylonia, another forces an astral theory through the text.

Dr. Gordon, of Montreal, in his book on "The Early Traditions of Genesis," uses the material with more discrimination; he recognizes several sources as contributing to the Israelite traditions, and suggests that the author of the Jehovist document had before him an earlier narrative round which he gathered his stories. Some of them are of desert origin, reminiscent of the days when the Hebrew tribes had their home in Arabia, others are obviously Babylon, others again seem to be colored by Canaanite associations. Of course, the connection with Babylonian traditions is the most marked, but it varies curiously in degree. For example, of the two documents which narrate the legend of the flood, one adheres to the general outline of the Babylonian original, while the other shows a closer acquaintance with the details. The influence of Babylon was thus neither continuous nor exclusive. Probably the Hebrew tribes first became familiar with the Babylonian legends somewhere about the fifteenth century B. C., when the civilization of ancient Babylon was dominant in Palestine. The next stage would be that which is marked by the advance of Assyria into the west in the days of Ahaz and Isaiah; finally at the period of the exile the Jews came to close quarters with local traditions on the shores of the Euphrates. But while the traces of borrowing are more or less distinct, we mark the presence of another element, which is native and owes nothing to outside influence.

Over against the fantastic, immoral, polytheism of the Babylon spics stands the grave, moral monotheism of the Book of Genesis. The old traditions have been purged by Israel's religious and moral ideals, and without a doubt these and their foundation in the conception of God which we find in Israel and nowhere else. Certain fundamentals of religion, indeed, such as the belief that man is capable of fellowship with God and that the universe had its origin in the divine will, are common to most of the higher religions; peculiar to Israel is the conception of Jahveh as an ethical personality, a God of righteousness; and this belief in the inflexibly moral character of the national God determined the whole course of Israel's religious life and secured from the first its survival and expansion. It was inevitable that as time went on the God of Israel should come to be regarded as the only true God. The full creed did not receive expression till a later day; but Professor Gordon adopts the opinion which is steadily gaining ground, that the germs of a pure monotheism were already present in the religion taught by Moses.

A. C. MacLafferty.

ABERDEEN, Wash., Nov. 29.—(Special.)—A. C. McLafferty, aged 85, died suddenly at the home of his grandson, Ernest MacLafferty. Mr. MacLafferty had been a resident of this city for eight years, coming here from New York. Besides his three sons, Edgar MacLafferty, of this city, David MacLafferty, of Oregon, and Alonzo MacLafferty, of Buffalo, New York, he is survived by seven grandchildren, and three great grandchildren.

Nominees at Tillamook.

TILLAMOOK, Or., Nov. 29.—(Special.)—At a city caucus last evening, which was well attended, Thomas Coates was nominated for Mayor; T. B. Handley, City Recorder; Andy Nolan, Treasurer; and W. T. Kimball, Marshal. Councilmen: First Ward, F. W. Talbot; Second Ward, G. P. Wilt; Third Ward, Fred Christensen; Fourth Ward, W. E. Catterlin; Fifth Ward, W. L. Hays. Water Commissioner at Large, C. W. Talmage; Fourth Ward, M. Melchior.

Taxation for Better Roads.

PENDLETON, Or., Nov. 29.—(Special.)—To raise a fund with which to improve the roads of the county, Alex Hudson, a prominent farmer and road supervisor, would levy a road tax on automobiles. He says he has nothing against the automobile-owners, but thinks that since they are the main agitators of the movement for better highways that they should be willing to pay a tax of $25 on each machine.

Mrs. S. M. Goss.

ABERDEEN, Wash., Nov. 29.—(Special.)—Mrs. S. M. Goss, wife of A. Goss, a prominent resident of this county, died at the family residence in Melbourne Saturday morning. For many years Mrs. Goss has been an active loyal member of the W. C. T. U. Mrs Goss has been a resident of the county for 25 years and was at one time the postmistress at Melbourne.

WILCOX SPEAKS UP

Heartily Approves Petitions to Legislature.

WAY TO GET VOTERS' VIEWS

Districts Where People Want Election of Republican Senator Have This Chance to Release Representatives.

OREGONIAN NEWS BUREAU, Washington, Nov. 29.—It is the opinion of Theodore B. Wilcox, of Portland, that the interests of Oregon would best be served by the re-election of Senator Fulton. Mr. Wilcox, accompanied by his wife, arrived here this evening, and, after spending several days with friends in Washington, will leave for home.

In discussing the Oregon political situation, Mr. Wilcox said he heartily approved the circulation of petitions in the legislative districts in which Statement No. 1 Republicans were elected last June. While Mr. Wilcox said that no man should be elected by legislative pledge to another, yet he maintained that if the voters of the state or any district have undergone change of heart since the June election, they should be permitted to express their present opinion and have that opinion respected, and the petitions now in circulation, he said, afforded them that opportunity.

This process of petitioning, Mr. Wilcox said, is eminently right and proper, and it is his view that whenever the majority of voters in any legislative district honestly desire the election of a Republican Senator, even though they exacted the Statement No. 1 pledge in June, they should now have the opportunity of releasing their Representative or Senator from that pledge, since they know its fulfillment would mean the election of a Democrat.

In answer to a question as to whether he himself would be a candidate for Senator in the event that a majority of the Legislature should be free to vote for a Republican, Mr. Wilcox replied that he had several times made clear his position and his preference.

"I can best serve Oregon as a private citizen," he said. "I am a business man, not a politician."

Mr. Wilcox said he viewed the Senatorial question purely from the standpoint of what is best for the state, and not in a partisan or political light.

PROBABLE APPOINTEE TO VACANCY ON WASHINGTON SUPREME COURT BENCH, AND EX-JUDGE WHOSE RECORD IS BEING SCRUTINIZED.

Stephen J. Chadwick.

Milo A. Root.

DAIRYMEN WILL CONVENE

Chehalis Preparing for State Convention, December 17 and 18.

CHEHALIS, Wash., Nov. 29.—(Special.)—There is every indication that the sixteenth annual meeting of the Washington State Dairymen's Association, which will be held in Chehalis, December 17 and 18, will attract the largest attendance of any meeting of the kind ever held in the state. On December 16, the first annual convention of the Washington Buttermakers' Association will be held here, and this sort of preliminary meeting to the main attraction is expected to bring a large number of visitors to Chehalis.

One of the features of the meeting of the dairymen will be a luncheon served in the splendid new dairy barn just being given its finishing touches, owned by N. B. Coffman, the Chehalis banker. This barn is located at Mr. Coffman's home, and is built according to the latest scientific principles as a dairy barn. Several thousand dollars have been spent to make the building a model of its kind.

Ira P. Whitney, of the State College, Pullman, who is secretary of both the Washington Buttermakers' Association, and the State Dairymen's Association, has completed the programmes for the two meetings. In addition to the regular programme, there will be many interesting features. Milking machines will be exhibited and there will be a livestock show of blooded dairy stock. The state breeders of pure bred stock are also to meet in Chehalis at the same time as the other gatherings.

LOST HUSBAND WHILE CROSSING PLAINS IN 1852.

Mrs. J. H. Blacker, Deceased.

CANBY, Or., Nov. 29.—(Special.)—Mrs. J. H. Blacker, who died here at the home of her daughter, November 26, crossed the plains in 1852. Hannah Shields was born in Union County, Indiana, in 1828, and was married in 1850 to William Higginbotham, who died while crossing the plains in 1852. In 1852 she was married to J. H. Blacker. Mr. and Mrs. Blacker lived on a farm on the Willamette River, two miles east of Wilsonville, until the death of Mr. Blacker in 1899. Since that time she has made her home with her daughter, Mrs. James Evans.

Mrs. Blacker was the mother of two children, one of whom is dead. She is survived by her daughter, Mrs. James Evans.

LINN TEACHERS TO MEET

ANNUAL INSTITUTE OPENS AT ALBANY TODAY.

Work of Instruction to Be Carried on Under Sectional Plan as Experiment This Year.

ALBANY, Or., Nov. 29.—(Special.)—The Linn County Annual Teachers' Institute will convene in this city tomorrow for a three days' session. A large attendance of teachers is expected.

A new plan will be tried this year and instead of general classes for all of the teachers the work of instruction will be carried on in three sections—the primary, intermediate and high school. The work of each of these departments of teaching will be illustrated by experienced educators. The instructors for the institute are: J. H. Ackerman, State Superintendent of Public Instruction; President P. L. Campbell, of the University of Oregon; President H. M. Crooks, of Albany College; Professor L. R. Alderman, of the University of Oregon; Professor L. R. Traver, of the Monmouth Normal School; Professor A. M. Saunders, Superintendent of the Albany Public Schools; Miss Maud Laughead, of the Albany schools; and Miss Cornelia Marvin, secretary of the State Library Commission.

Aside from regular daily classes of the institute, adresses will be delivered as follows: Monday, "Purpose an Essential," President Crooks, of Albany College; "Some Don'ts," Professor Alderman, of the University of Oregon. Tuesday, "Libraries," Miss Cornelia Marvin; "Education," President Campbell, of the University of Oregon. Wednesday, two addresses by Superintendent J. H. Ackerman. The sessions of the institute will be held in the First Baptist Church, at Fifth and Lyon streets. Monday evening the visiting teachers will be given a big reception by the teachers of Albany College and the Albany public schools in the K. O. T. M. Hall.

DENIES REPORT N. P. SALE

Tax Commissioner Saunders Corrects Billings Story.

OLYMPIA, Wash., Nov. 29.—(Special.)—M. T. Saunders, tax commissioner of the Northern Pacific, denies the reputed sale of that road to the Rock Island. A recent dispatch from Billings rumored this sale because a Rock Island engineer, armed with a letter from President Elliott, was touring the road investigating its books and inspecting the property.

Saunders says the letter and investigation reports are true, but declares the engineer is to be summoned as a witness in a case involving the value of Northern Pacific property, and is simply inspecting the road to get data on which to base his testimony.

MAN IS BEATEN BY WIFE

Echo Farmer, Therefore, Asks Court for Divorce.

PENDLETON, Or., Nov. 29.—(Special.)—For the second time in the past few weeks, a Umatilla County man has filed a suit for divorce on the grounds of cruel and inhuman treatment, referring thereby to physical treatment specifically. The last man to complain of being thrashed by his wife and to desire legal separation on that account, is B. F. McCulloch, a prominent resident of Echo. Similar to this case was the one filed a few weeks ago by W. P. Card, of McKay Creek, in which a divorce was requested and likewise an order restraining his wife from doing him bodily harm.

KLICKITAT'S FAST GROWTH

Fruit Shipments Show Heavy Increase in Last Two Years.

GOLDENDALE, Wash., Nov. 29.—(Special.)—County Fruit Inspector Olson has just made his biennial report to the State Commissioner. This report shows a remarkable development in the fruit industry of Klickitat County since 1906. Some of the comparisons read as follows:

	1908.	1906.
Apples shipped, boxes	291	10,000
Peaches shipped, boxes	567	1,000
Strawberries shipped, crates	6,607	14,000
Number of apple trees	16,469	100,578
Strawberry plants set during year		131,055

STREETCAR SMOKERS.

Sichel sells exquisite little cigars at three stores.

Just the thing between breakfast and the streetcar.

They're real Havana—Galbas—Bock's Antonettes—London Swells—Sichel's Dainties—Sichel's Little Havanas—all short smokes. **

Defends Anna Gould.

PORTLAND, Nov. 29.—(To the Editor.)—I think that The Oregonian comments too much about poor Anna Gould. She has made her mistakes like anyone else and probably longs for the love and comfort of a husband, even if she is wealthy. Who can tell what is in the heart of man or woman? It isn't for the world to condemn so harshly. Of course the men she married were probably fortune-seeking, but her love was probably true and especially when she became the mother of three boys. I have an idea that her morals and ideals were high, and because the father of her children disappointed her, is no reason why The Oregonian should blast her as fallen. I think, as a rule, the editorials of The Oregonian are fine but entirely without consideration of love and higher ideals of a woman's heart. I am surely right to a certain extent. LILLIE.

Schools Have Booster Day.

GOLDENDALE, Wash., Nov. 29.—(Special.)—The Goldendale schools have caught the booster spirit that prevails in Klickitat County. Saturday was "tag day" for the Goldendale schools, and even the horses and dogs were decorated with tags. A large sum of money was raised. This will be used in adding comfort and attractiveness to the school buildings of Goldendale.

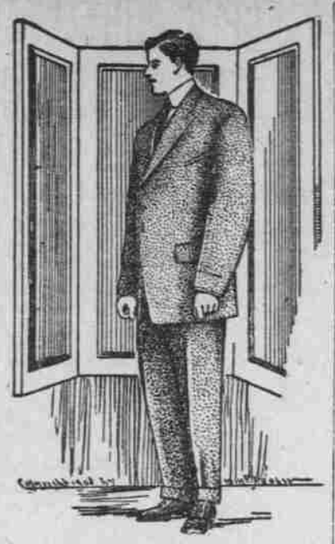

Our young men's suits reflect every point of style regardless of your point of view; you butt up against perfection at every angle.

Any young man whose shape is framed up right is worth 25 per cent more in the open market.

Today see the seven styles of novel suits in our window.

THE LION CLOTHIERS
166-170 Third Street.

CHINESE CUT WAY OUT

TWENTY-ONE ESCAPE FROM DETENTION SHED.

Celestials Saw Their Way to Liberty Through Wire Cage and Slide Down Rainpipe.

SAN FRANCISCO, Nov. 29.—Twenty-one out of 116 Chinese held at the Pacific Mail dock, pending the decision of the immigration officials as to whether or not they were entitled to enter the United States, escaped from the detention shed at Second and Brannan streets about 12 o'clock last night. Four of them were recaptured in Chinatown today and returned to the shed. Immigration officials, the local police and the officers of the Pacific Mail Steamship Company are prosecuting a vigorous search for the others.

The Orientals cut the heavy wire netting over one of the windows, sawed through two iron bars and slid down a water pipe. A nightwatchman discovered the open window a few minutes after the Chinese had "landed" without the approval of the immigration authorities.

This is the second time that Chinese have escaped from the rickety old detention shed. Last September 11, four of them awaiting deportation, sawed their way to liberty through the roof. Sensational charges made at the time by a petty officer of the liner Mongolia that Chinese were being landed by the process of substitution, led to an investigation recently, which, however, did not disclose anything tending to support the charges. The question was brought up during the investigation as to who was actually responsible for the safekeeping of the Chinese pending the determination of their right to land, the local immigration authorities or the Pacific Mail Steamship Company. Each asserted that the responsibility rested upon the other and the question has not yet been determined.

Last night's escape, it is believed, will result in another and more rigid inquiry into conditions at the detention shed which makes possible the escape of Chinese held awaiting the action of the immigration officers.

TAXED ON CASH VALUES

Clackamas County Property Listed at $22,850,635.

OREGON CITY, Or., Nov. 29.—(Special.)—County Assessor Nelson has just completed the summary of the 1908 assessment roll, as finally equalized by the Board of Equalization. The property of Clackamas County is assessed this year at nearly its cash value, the total being $22,850,635, against $12,850,000 a year ago. The summary follows:

Acres tillable, 90,290	$5,320,115
Acres, nontillable, 534,027	8,485,990
Improvements on deeded lands	1,897,325
Town and city lots	2,690,773
Improvements on town lots	1,505,197
Miles of railroad beds, 168	1,302,245
Miles telegraph and telephone lines, 194	47,940
Railroad rolling stock	92,213
Manufacturing machinery	661,980
Merchandise	690,515
Farm implements	50,850
Money	6,705
Household furniture, watches and jewelry	31,685
Horses, 1269	78,215
Cattle, 3535	64,655
Sheep and goats, 4735	16,285
Swine, 1409	4,125

HARRISBURG RAISES $800

Business Men and Farmers Begin Advertising Campaign.

HARRISBURG, Or., Nov. 29.—(Special.)—The business men of Harrisburg and the principal farmers of the adjacent district met yesterday in the City Hall for the purpose of drafting plans for the development and betterment of this section. The result was to organize the Harrisburg Development Club, with R. K. Burton, president; T. W. Sommerville, vice-president; George Wilhelm, treasurer, and M. D. Morgan, secretary. Committees were appointed to arrange details for making the club a potent force in the work.

The sum of $800 was subscribed, with enough in sight to make it $1200. The enthusiasm shown indicates that from this small beginning Harrisburg may expect good results.

Work Progresses on Cannery.

ALBANY, Or., Nov. 29.—(Special.)—Work is progressing rapidly on the building for the big cannery being built here by the Albany Preserving Company. The plant will be in operation next Spring. This company was incorporated here recently by H. S. Gile, of Salem, and H. J. and Homer Moore, of Albany. The new plant will be an important addition to Albany's industries.

COOKING MADE EASY

NO DIRT OR FIRE

ELECTRIC COOKING UTENSILS OF ALL KINDS

When not in use, all expense avoided by simply turning off the switch

COFFEE PERCOLATORS TOASTERS, CHAFING DISHES, OVENS AND MANY OTHER DEVICES

SEE EXHIBIT AND DEMONSTRATION
At Seventh and Alder Streets Store
Daily

PORTLAND RAILWAY, LIGHT AND POWER COMPANY
PORTLAND, OR.

MAIN 6688 —— PHONES —— A 6131

SHOWS HE IS PROFESSIONAL

AFFIDAVIT SAYS HALM, OF W. S. C., TOOK MONEY.

Received $10 as Prize for Winning Shot-put in Labor Day Contest at Wallace.

SPOKANE, Wash., Nov. 29.—(Special.)—An affidavit over a notary's seal, signed by Fred J. Helm, treasurer of the Labor Committee of the Wallace Trades and Labor Council, of Wallace, Idaho, in which Mr. Helm states that he knows personally Joe Halm, star kicker of the Washington State College football team, and that on last Labor Day he paid in a cash prize $10 to Mr. Halm for winning a shot-put contest at a Wallace Labor Day celebration, has been presented to the faculty committee of Washington State College by the management of the Whitman College football team. W. A. Bratlan, chairman of the athletic committee of Whitman College, permitted this announcement in a statement for the Spokesman-Review tonight.

Capture Marked Silversides.

ASTORIA, Or., Nov. 29.—(Special.)—During the past fishing season several silversides that were peculiarly marked were caught in Captain Whitcomb's traps at Woody Island. In August three were taken that weighed from 19 to 25 pounds each and from which the dorsal fin was missing. In September several were taken weighing 10 pounds each and with a half-moon cut in the tail. It is believed these fish are from hatcheries on Puget Sound, as there is no record of any silverside fry having been marked at any of the Oregon hatcheries.

Building Permits.

C. R. SEWELL—To erect foundation on East Morrison between East Second and East Third; $2500.

JACOBSON & ERICKSON—To erect one-story frame on Killingsworth between East Fifteenth and East Sixteenth; $1200.

E. B. M'GLASSON—To erect one-story frame on Leaington between East Ninth and East Tenth; $1500.

C. M. HYSKELL—To erect two-story frame on Talbot road, near Patton road; $3000.

PORTLAND, MAINE, CHILD Ill, Weak and Emaciated, Restored to Health by Vinol

"Our little daughter, six years of age, after a severe attack of the measles, which developed into pneumonia, was left pitifully thin, weak and emaciated. She had no appetite, and her stomach was so weak it could not retain food. She lay in this condition for weeks, and nothing the doctor prescribed did a bit of good, and we were beginning to think she would never recover.

"At this time we commenced to give her Vinol, and the effect was marvelous. The doctor was amazed at her progress, and when we told him we were giving her Vinol, he replied, 'It is a fine remedy, keep it up.' We did so, and she recovered her health and strength months before the doctor thought she could." J. W. Flagg, Portland, Me.

Vinol cures conditions like this because in a natural manner it increases the appetite, tones up the digestive organs, makes rich, red blood, and strengthens every organ in the body. Woodard, Clarke & Co., Druggists, Portland.

DR. W. A. WISE

We can supply you with bridges without plates that will be perfectly firm, look as well as the natural teeth and chew your food perfectly.

THE DR. WISE SYSTEM,

perfected during 21 years' active practice in Portland, guarantees you unrivaled results in all branches of the dental profession. Plates that fit perfectly and that won't come loose, absolutely painless extractions, scientific porcelain and inlay work, all performed by specialists of standing in the profession. Your work done in a day if desired.

WISE DENTAL CO., INC.

Dr. W. A. Wise, Mgr., 21 years in Portland. Second floor, Failing bldg., Third and Washington streets. Office hours, 8 A. M. to 8 P. M. Sundays, 9 to 1 P. M. Painless extracting, 50c; plates, $5 up. Phones A and Main 2020.

TRAVELERS' GUIDE.

PORTLAND RY., LIGHT & POWER CO. CARS LEAVE.

Ticket Office and Waiting-Room, First and Alder Streets

FOR

Oregon City—4, 6:30 A. M., and every 20 minutes to and including 9 P. M. then 10, 11 P. M.; last car 12 midnight.

Gresham, Boring, Eagle Creek, Estacada, Cazadero, Fairview and Troutdale—7:15, 9:15, 11:15 A. M., 1:15, 3:45, 6:15, 7:25 P. M.

FOR VANCOUVER.

Ticket office and waiting-room Second and Washington streets.

A. M.—6:15*, 6:50, 7:25, 8:00, 8:35, 9:10, 9:50, 10:30, 11:10, 11:50.

P. M.—12:30, 1:10, 1:50, 2:30, 3:10, 3:50, 4:30, 5:10, 5:50, 6:30, 7:05, 7:40, 8:15, 9:25, 10:35**, 11:45**.

On Third Monday in Every Month the Last Car Leaves at 7:05 P. M.

*Daily except Sunday. **Daily except Monday.

North Pacific S. S. Co.'s Steamship Roanoke and Geo. W. Elder

Sail for Eureka, San Francisco and Los Angeles direct every Thursday at 8 P. M. Ticket office 132 Third St., near Alder. Both phones, M. 1314. H. Young, Agent.

SAN FRANCISCO & PORTLAND S.S. CO.
Only direct steamer and daylight sailings
From Ainsworth Dock, Portland, 4 P. M.
S. S. Senator, Dec. 11, 25, etc.
S. S. Rose City, Dec. 4, 18, etc.
From Lombard St., San Francisco, 11 A. M.
S. S. Rose City, Dec. 12, 26, etc.
S. S. Senator, Dec. 5, 19, etc.
J. W. RANSOM, Dock Agent.
Main 268—Ainsworth Dock.
M. J. ROCHE, City Ticket Agent, 142 3d St.
Phone Main 402. A 1402

COOS BAY LINE

The steamer BREAKWATER leaves Portland every Wednesday at 8 P. M. from Oak-street dock, for North Bend, Marshfield and Coos Bay points. Freight received till 4 P. M. on day of sailing. Passenger fare, first-class, $10; second-class, $7, including berth and meals. Inquire city ticket office, Third and Washington streets, or Oak-street dock.

CANADIAN PACIFIC
Empress Line of the Atlantic
Low rates, fast time, excellent service. Ask any ticket agent for particulars or write. F. R. Johnson, P. A., 142 Third Street, Portland, Oregon.