NEITHER SIDE CAN MAKE TOUCHDOWN

Columbia University and West High Hold Each Other to No-Score Game.

TWO PLAYERS ARE HURT

Pomeroy Gets Wrenched Back, and Ludlam Collapses — Game Is Hard-Fought and Leaves Superiority in Doubt.

BY W. J. PETRAIN.

The interscholastic football teams representing Columbia University and West Portland High School played a no-score tie game on Multnomah Field yesterday afternoon, which causes some difficulty in selecting the better team of the two. The West Side team is entitled to considerable credit for its game defense as well as the excellence of the different players who ran down punts, while Columbia is entitled to the palm for the number and variety of plays pulled off successfully in the game.

The game was interesting from start to finish, and despite the fact that neither team was able to score, more enthusiasm was displayed than at any interscholastic game thus far played. Both teams deserve credit for the ability shown, yet when it comes to considering a possible superiority between the contending teams, Columbia was the more aggressive.

Straight Football Spoils Score.

Three times during the game Gordon Moore's squad threatened to score on its opponents, but on each occasion tried straight football instead of some of the more intricate plays executed successfully afterward, which resulted in the West Side bunch holding strongly when the threatened score was apparent.

Columbia advanced the ball on forward passes, onside kicks, and delayed passes on several occasions in the most approved manner, yet whenever the collegians came within striking distance of the Hill School goal, they tried straight football, with the result that they were held for downs and lost the ball.

The fact that two of the star players, one from each team, were severely bruised, and had to be carried off the field as soon as the game was over, is testimonial to the hard play of both teams. Pomeroy, left half back of the Columbia team, suffered an injury to his spine which may keep him out of the game for the rest of his career. He was taken to St. Vincent's Hospital for treatment, but his injuries are not believed to be more than severe bruises or a sprained back.

Ludlam Also Is Hurt.

Ludlam, the star player of the game and, without question, the best end in the league, as soon as the game was over, succumbed to the hard knocks he received and fell in a faint before he could walk off the grounds. His fellow players picked him up and carried him to the Multnomah Clubhouse, where a hot bath revived him and he was able to go to his home unaided.

It was a case of hard fighting all through and while Columbia had all the best of the engagement from a matter of yardage gained, the West Side lads put up a strong resistance and were successful in warding off every threatened score of the Columbia team. West Side possessed the better line of the two teams, for it braced wonderfully when Columbia tried straight football.

In the first half of the game, Columbia used straight football on almost every play, although an occasional delayed pass was sandwiched in, which netted yardage, and by this means took the ball to West Side's 30-yard line. West Side held strongly at this point and Dean Walker tried a place kick, which carried wide of the goal posts. West Side kicked out, but Ennis returned the ball advantageously, and on the next two plays Columbia secured possession of the ball on West Side's 5-yard line.

Columbia Just Misses Scoring.

Then West Side held magnificently, and on three downs Columbia could do no better than make three of the required five yards, and lost the ball on downs. This was the nearest approach to a score either team made, for Columbia failed to approach that close during the rest of the game and West Side was never within hailing distance of the Columbia goal.

The teams lined up as follows:

Columbia (0)	Position	West Side (0)
A. O'Brien	L E R	Dabney, Streibig
Billadeux	L T R	Smith (c)
Aya	L G R	Cochran
Hare	C	Gerspach
Kelleher	R G L	Arnold
Dooley	R T L	Ross
Campbell	R E L	Ludlam
Seufert	Q	Voeger
Pomeroy	L H R	Gunnell
Ennis	R H L	Patterson
Walker (c)	F	Bader

Officials—Referee, E. P. Stott; umpire, Coach Blanchard, of Whitman; field judge, J. A. Horan; head linesman, Harry Litt.

CLUBS READY FOR MATCH PLAY

Waverly Club's Tournament Brings Four Outside Teams.

The Waverly Golf club's bogie competition is scheduled to be played on the Waverly links today, and all of the members of the visiting teams are in Portland, and prepared to use their utmost skill in the effort to capture the handsome big trophy offered for the winning club and, the individual cups for each member of the victorious team.

The teams represented in today's competition are Seattle, Tacoma, Spokane, Vancouver, B. C., and Portland, five clubs with a total of 40 players. The handsome cup offered by the Waverly Golf club for this tournament must be won three times in order to became the permanent property of the winning club. It will be played for annually, and considerable effort will be made by each team to win it the first time today. Play will be commenced this morning at 9:30 o'clock, and it is expected to finish the competition for bogie before nightfall.

The Portland team will be composed of the following players: R. L. Macleay, T. A. Linthicum, J. E. Young, A. A. Wright, Gordon Voorhies, Jordan Zan, Thomas Kerr and David Honeyman.

Spokane has a splendid team, consisting of P. W. Guilbert, G. O. Nettleton, E. H. Hughes, J. H. Lothrop, Phil Carr, F. T. McCullough and F. Wilson.

Seattle's team is chosen from the following well-known golfers: J. Gillison, George L. Munn, C. P. Spooner, F. R. Van Tuyl, T. S. Lippy, W. M. Boicom, G. R. Andrews, G. W. Fischer, E. I. Garrett and E. C. Wagner.

BILLIARDS.

The Waldorf, 7th and Washington.**

PLAYED WEST PORTLAND HIGH TO STANDSTILL

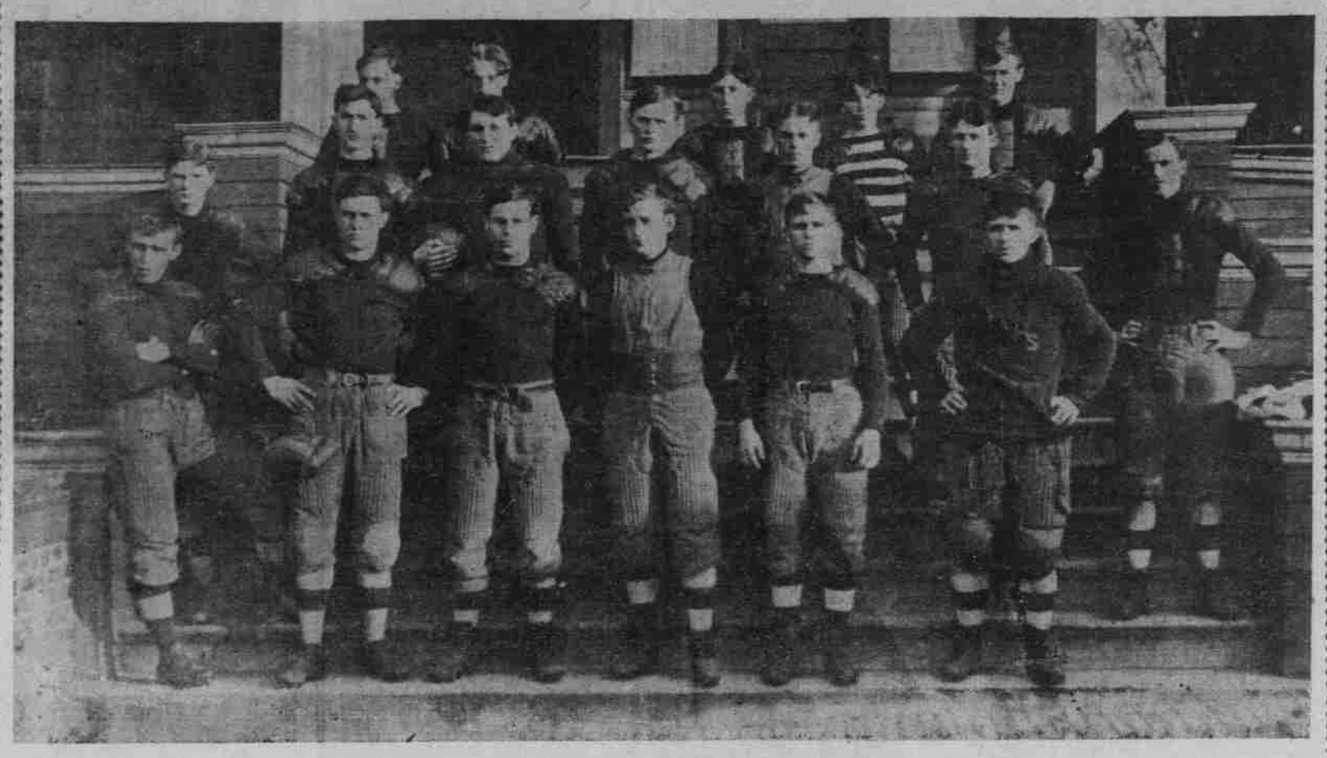

COLUMBIA UNIVERSITY FOOTBALL SQUAD.

Front row (left to right)—Kelleher, Hare, Aya, Ennis, Seufert, Smith, Billadeaux. Second row—Campbell, Brown, Walker, captain; Dooley, Pomeroy, A. O'Brien. Third row—Cook, Janzen, Becker, Flannigan, Gaynor.

ANXIOUS FOR FRAY

Teams of Oregon and Washington in Fighting Trim.

BIG GAME AT EUGENE TODAY

Visitors Exceed Oregonians in Weight, but Latter Are Counting on Speed—Both Sides Are Confident of Victory.

RECORD OF OREGON-WASHINGTON FOOTBALL GAMES.

1900—Oregon,	43; Washington,	0
1903—Oregon,	5; Washington,	6
1904—Oregon,	18; Washington,	0
1905—Oregon,	12; Washington,	12
1906—Oregon,	16; Washington,	6
1907—Oregon,	6; Washington,	0

UNIVERSITY OF OREGON, Eugene, Nov. 13.—(Special.)—Excitement is intense this evening over the big Oregon-Washington football game to be played on Kincaid field tomorrow.

Tonight the biggest football rally of the year was held on Kincaid Field. Headed by the University band of 20 pieces, 200 students marched through the principal down-town streets, giving yells and singing "Boola Boola." At the football field a huge bonfire lighted up the grandstand and bleachers.

Stirring and enthusiastic speeches were made by President Campbell of the University; Hon. Sam Friendly, of the Board of Regents; Coach Forbes, Captain Moullen, Judge Harris and George Hug and Carl McLain, veteran university players. The rooters gave the "serpentine" and executed several maneuvers, prepared by Yell Leader Loosely, for the Corvallis and Washington games.

Oregon Rooters Confident.

Oregon spirit never ran higher than at the big rally this evening. The large body of rooters is confident Oregon will hold her own tomorrow, and will support the team in true Oregon fashion.

Washington's team, averaging 178 pounds, accompanied by about 20 rooters, arrived this afternoon. The men are in excellent condition, with the exception of Fullback Willis and one or two others who have been on the hospital list the past week, but all will be in the game.

How Men Will Line Up.

The Oregon team is in fine condition and Coach Forbes says the men are determined to win back the laurels of last Saturday's game. Averaging only 174 pounds, the Oregon aggregation is handicapped in weight, but the work the past week has been hard and snappy, and the secret practice held the last two nights has brought out the team in fine shape for the battle tomorrow.

The question of officials has not been decided yet, owing to a disagreement between the managers. Oregon will take no action against Muckleston and Eakin, whom, it is claimed, are ineligible to play under the conference rules, having played last year on the North Dakota Agricultural College teams.

Players Are in Fine Form.

The members of the teams, their weights and positions, are as follows:

Oregon.	Position.	Washington.
Dodson, 165	L E R	Grimm, 175
Pinkham, 170	L T R	Eakin, 180
Gilles, 195	L G R	Babcock, 215
Means, 170	C	Teginmeier, 180
Newton, 200	R G L	Jarvis, 185
Moullen, 178	R T L	Banner, 195
Klitz, 170	R E L	Watson, 162
Chandler, 150	Q	Coyle, 158
Clarke, 180	F	Willis, 175
Sullivan, 170	L H R	Muckleston, 170
Maine, 170	R H L	Wand, 170

OFFICIALS DECIDE RESULT

Unrecorded Safety in Baker Game Leads to Peculiar Decision.

BAKER CITY, Or., Nov. 13.—(Special.)—The result of today's football game between the Baker City and Pendleton High Schools was not finally decided until 7 o'clock, when the following was issued: "In regard to the game played today, the undersigned officials declare in equity that the score shall be Pendleton 0, Baker 0. (Signed) Mark Moorehouse, Henry McKinney, James H. Nichols, officials.

The delayed decision was due to a "safety" made by Baker during the game, which was not recorded by the officials. When the game ended, every one supposed the score was nothing to nothing. Attention was then called to the unrecorded "safety" made by Baker and the officials were puzzled regarding a decision. After a long conference they unanimously agreed to the score mentioned. Had the "safety" been recorded the score would have been: Baker 2, Pendleton 0.

A large crowd attended the game, which was free from quarreling and accidents.

CHEMAWA BEATS PACIFIC

Indians Score Four Touchdowns and Collegians One Drop-Kick.

PACIFIC UNIVERSITY, Forest Grove, Or., Nov. 13.—(Special.)—Chemawa Indian Training School won the state championship of the non-conference colleges here today by defeating Pacific University with a 20 to 4 score. The local team had the better of the argument during the first half, which ended 4 to 0 in its favor but went to pieces in the latter part of the game and allowed the Indians to make four touchdowns, no goals being kicked.

Chemawa kicked off, Pacific advancing the ball to the 20-yard line, then by a series of end runs and onside kicks P. U. carried the ball to the Indians' 25-yard line without a break, where Captain Humphreys executed a dropkick. The remainder of the half was played in the Redskins' territory, Pacific putting up the better ball.

In the second half, P. U. kicked off to Chemawa's 25-yard line, and after an exchange of punts the Indians obtained possession of the ball in the middle of the field and carried it across Pacific's goal line, after five minutes of play. At this juncture of the game the local team went "up in the air" and allowed the visitors to make three more touchdowns before the whistle blew.

Near the end of the half, Wilson, the 125-pound end of Chemawa, received the ball on the kickoff and ran the length of the field for a touchdown. Officials—Referee, F. K. Fletcher; umpire, Dr. Leonard. Time of halves, 30 minutes.

READY FOR HARD GAME

MULTNOMAH TO MEET WHITMAN TODAY.

Both Teams Have Last Hard Practice—Changes Made in Local Line-up.

Multnomah and Whitman are in readiness for the gridiron battle scheduled for Multnomah Field this afternoon, and when the two elevens come together the contest for supremacy is sure to be interesting. Another fine practice was indulged in by the Multnomah players last night, while the Whitman lads used the field in the forenoon. All of the players showed ginger and were especially accurate at retrieving punts. Captain Stott put his players through a hard practice at falling on the ball. This play was also accompanied by a drill in the art of coming up with the ball safely stowed under the arm. Most of the Multnomah players are now adept at this feat, and are expected to display their agility in today's game.

Manager Pratt and Captain Stott have made several switches in the Multnomah line-up which are expected to work out advantageously. Forrest Smithson and Perry Austin, who have been used in the back field in the last few games, are to be played at ends in the future. Both are exceptionally fast at getting down the field, and are also good at tackling. Captain Stott believes they will develop into the best ends in the Northwest.

The Multnomah back field will hereafter consist of Stott, Pilkington, Slaker and James, with Rader and Knudson to rely on in case of either being incapacitated. The last two named will be used in the line regularly, for both are good men at guard or tackle. Woodland will officiate at center during the balance of the season, for George Carlson is suffering from an attack of blood poisoning which will prevent his playing for some time. Callahan will be depended upon as subcenter, for he is rather light for a regular member of the team. However, his ability warrants the management retaining him on the squad.

The game will commence at 3 o'clock this afternoon, and the teams will line up as follows:

Multnomah.	Position.	Whitman.
Austin	L E R	Oldright
Conant, Knudson	L T R	Wilson
Rader	L G R	Lyman
Woodland	C	Clemens
Walker	R G L	Matthews
Oswald	R T L	Bassett
Smithson	R E L	Lewis
Stott (C)	Q	Brainard, Schmidt
Slaker	L H R	Borleske (C)
Pilkington	R H L	Martin
James	F	Cushman

FOOTBALL, FOOTBALL.

First big game of the season.
Multnomah vs. Whitman College.
Multnomah Field.
Saturday, November 14, 3 P. M.
Admission $1, including grandstand.**

IRVINGTON IS WINNER

DEFEATS WILLIAMS AVENUE BY SCORE OF 11 TO 0.

Much Punting in Game and Both Sides Fight Hard to Keep Advantage Won.

Williams avenue lost to Irvington School in the Grammar School League yesterday afternoon at East Thirteenth and East Davis streets by the score of 11-0. The game was closely contested and especially during the first half, when the Williams-avenue players had the wind at their backs and more than made a standoff against the Irvington boys.

Irvington received the kick-off and by a series of end runs and line bucks soon had the ball dangerously near its opponents' line. A penalty for hurdling cost 15 yards and the boys were held for downs, thus losing their first opportunity to score. Williams avenue kicked to safety and the Irvington team was held for downs on the 30-yard line. Another kick by the Williams-avenue team put the ball well down into Irvington's territory, at which point Sievers recovered the ball. Long runs by Cantrell and Stout brought the ball to Irvington's 15-yard line. The Irvington line held and Miller went back for an attempt at drop kick. The pass was poor and Williams avenue lost what turned out to be its only chance to score. The half ended with the ball in Irvington's possession in about the middle of the field.

Irvington had the wind as its back for the second half and succeeded in scoring two touchdowns and one goal, for a total of 11 points. The first score was made after a recovery of a punt in midfield. Long runs around the ends by Fred Kirkland and Magins took the ball to the 15-yard line, from which point Kirkland again got loose and, dodging several Williams-avenue tacklers, went over the line. The goal failed on a technicality. After this Irvington punted every opportunity and Brix had considerably the better of Miller on the exchanges. Finally the ball was driven close to the Williams-avenue goal on a punt and one of the Irvington players fell on it.

With only a minute and a half to play, Floyd Kirkland circled right end for a touchdown. Magins kicked the goal, making the score 11-0. Time was called soon after the next kick-off.

Cantrell was the most aggressive player on the Williams-avenue team and the best ground gainer. Stout did good work at fullback and little Sievers was in every play for all he was worth. The Kirkland brothers, Magins, Haugan and Brix played the best game for their team, the last named materially advancing the ball by his good punting.

Irvington's victory yesterday will probably give it a chance to play off its protested game with Stephens for the championship of the second division.

The line-up was as follows:

Irvington (11)		Williams Avenue (0)
McClung	L E	Palm
Stemler	L T	Nelson (Raser)
Logan	L G	Walton
Muirhead	C	Ridenour
Venteig	R G	Gurtz
Weaver	R T	Sievers
Haugan	R	Hollister
Floyd Kirkland	Q B	Miller
Fred Kirkland	L H B	Steurhoff
Magins	R H B	Cantrell
Brix	F B	Stout

ENGLISH PUGILIST WINNER

Jem Driscoll Defeats Baldwin in Six-Round Bout.

NEW YORK, Nov. 13.—Jem Driscoll, of Cardiff, Wales, the acknowledged featherweight champion of England, defeated Matty Baldwin, of Boston, in a six-round bout in this city tonight. The little Englishman showed superior footwork and boxing skill from the start, which gave him easily the advantage of his Yankee opponent.

Driscoll weighed in at 126 pounds, Baldwin did not go on the scales, but appeared to be about 10 pounds heavier.

INTO BIG SOCCER COMPANY

PORTLAND MAY JOIN NORTH COAST LEAGUE.

Invitation Expected From Association Including Sound and British Columbia Clubs.

Members of the Portland Football Association are considering what reply will be made to the expected invitation of the new Pacific Coast Association Football League to the local body to put a Portland united team into the big organization next year. Tacoma, also, is to be invited and the soccer spirit is so strong in that city that the invitation will in all likelihood find quick and favorable response. The present personnel of the league is Seattle United, Vancouver United, Victoria United, Ladysmith and Nanaimo.

While association football will be sufficiently well entrenched here by 1910 for entrance into the Coast League, it is not known whether enough support exists yet to warrant the venture for the 1909 season. The game gets a good following in Portland after the New Year, but does not draw well at present prior to the holidays.

Quite extended tours would be required and the step will be considered carefully before it is taken.

A meeting of the Portland Football Association will be held next week to arrange a Thanksgiving morning game and other city league fixtures. Tomorrow's contest between Rangers and Columbias, on the baseball grounds at 3 o'clock, is expected to prove unusually interesting. Line-ups are announced as follows:

Rangers—Hutchinson, goal; Keith and McNicholas or Lawrence, backs; Coxon, Walker and McKay, halves; Kilpack, Quarterman, Douglas, Kyle, Johnston, forwards.

Columbias—Pattullo or Hayfling, goal; Dr. Short and Clark or Stewart, backs; Dickson, Mackie and Honeyman, halves; Burns, Young, Tait, Hartman and F. Wilder, forwards.

Prescriptions filled at Eyssell's Pharmacy, 289 Morrison, bet. 4th and 5th.

STOMACH LIVER LUNGS

Each of the chief organs of the body is a link in the Chain of Life. A chain is no stronger than its weakest link, the body no stronger than its weakest organ. If there is weakness of stomach, liver or lungs, there is a weak link in the chain of life which may snap at any time. Often this so-called "weakness" is caused by lack of nutrition, the result of weakness or disease of the stomach and other organs of digestion and nutrition. Diseases and weaknesses of the stomach and its allied organs are cured by the use of Dr. Pierce's Golden Medical Discovery. When the weak or diseased stomach is cured, diseases of other organs which *seem* remote from the stomach but which have their origin in a diseased condition of the stomach and other organs of digestion and nutrition, are cured also.

The strong man has a strong stomach. Take the above recommended "Discovery" and you may have a strong stomach and a strong body.

GIVEN AWAY.—Dr. Pierce's Common Sense Medical Adviser, new revised Edition, is sent *free* on receipt of stamps to pay expense of mailing *only*. Send 21 one-cent stamps for the book in paper covers, or 31 stamps for the cloth-bound volume. Address Dr. R. V. Pierce, Buffalo, N. Y.

60 YEARS IN THE LEAD. CHARTER OAK STOVES, RANGES, WARM AIR FURNACES

Cooking and Heating

Fuel and Trouble Savers

EVERY CHARTER OAK IS GUARANTEED

If your dealer tries to talk you into the mistake of buying another make, write to us

CHARTER OAK STOVE AND RANGE CO.
ST. LOUIS, MO.

Ederheimer, Stein & Co., Makers

WANT every boy to have one of these warm overcoats of the newest Fall style. Sure you ought to feel the same way.

Made for us by Ederheimer, Stein & Co., most particular clothes makers in the world. Particular about material, fit, style, finish, wearing quality. Particular, too, about having the best store in each town sell its goods. You'll find a big assortment here; but here only. The good styles for all ages.

Sam'l Rosenblatt & Co.
Corner Third and Morrison

Where the Door Opens Constantly

You can quickly heat and keep cozy the draughty hall or cold room—no matter what the weather conditions are—and if you only knew how much real comfort you can have from a

PERFECTION Oil Heater

(Equipped with Smokeless Device)

you wouldn't be without one another hour. Turn the wick as high or as low as you please—there's no danger—no smoke—no smell—just direct intense heat—that's because of the smokeless device.

Beautifully finished in nickel and japan—ornamental anywhere. The brass font holds 4 quarts, giving heat for 9 hours. It is light in weight—easily carried from room to room. Every heater warranted.

The Rayo Lamp meets the need of the student—a bright, steady light—ideal to read or study by. Made of brass—nickel plated, latest improved central draft burner. Every lamp warranted.

If your dealer does not carry Perfection Oil Heater and Rayo Lamp write our nearest agency.

STANDARD OIL COMPANY (Incorporated)

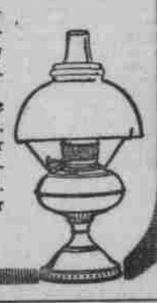

CROSSETT SHOE

"MAKES LIFE'S WALK EASY"

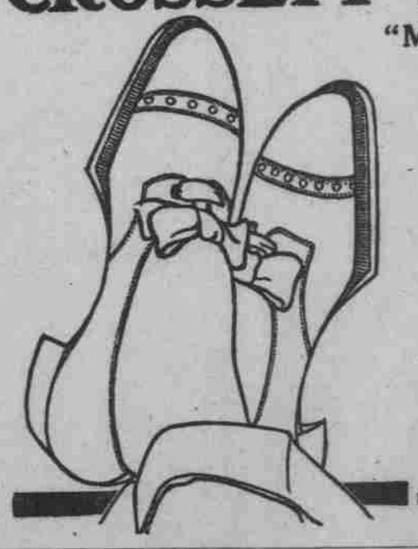

Ill-fitting shoes use up nervous force, even when your feet are at rest. In repose, as in action, every muscle of your foot is at perfect ease in the CROSSETT Shoe.

SOLD IN EVERY TOWN

$4 and 5$

Made by
LEWIS A. CROSSETT, Inc.
North Abington, Mass.

LEO SELLING
270 Morrison Street, Between 3d and 4th
PORTLAND, OREGON

In the Trunk Line

We have a large and varied stock of Trunks of all sizes.
Made of the best leather, wood and metal.
Made by experienced trunkmakers. They are strong and durable.
We also carry a complete line of Bags and Suitcases.

—THE—
Portland Trunk Mfg. Co.
"Made-in-Oregon" Goods.

54 Third, Corner Pine Street. 107 Sixth, Near Stark.