KNOX HITS HARD AT BRYAN'S PROP

Senator at Union League Meeting Exposes Gompers' Vicious Labor Demands.

HARD BLOW TO NEBRASKAN

Injunction Question Aired—Gompers Asked for Bill Which in Effect Would Legalize Blackmail and Boycott.

PHILADELPHIA, Pa., Oct. 20.—United States Senator Knox was enthusiastically greeted by members of the Union League Club and its guests, who accorded him an ovation at the conclusion of his address, which was repeatedly interrupted by prolonged applause.

The auditorium was surrounded by great crowds which were unable to gain admission, and an overflow meeting was held. At the conclusion of his remarks James S. Sherman, Vice-Presidential nominee, was introduced amid a thunder of cheers. He spoke briefly, as did General O. O. Howard.

Discussing the injunction question, Senator Knox referred to the attitude of President Gompers, of the American Federation of Labor. He said:

Gompers Given Raking.

"Mr. Gompers, assuming to speak for organized labor, has recently made a violent and sweeping attack upon the entire judiciary of the country, an attack couched in such terms as to include the most upright, honest and broad-minded judges no less than those of narrower mind and more restricted outlook.

"Mr. Gompers claimed that the convention which named Mr. Bryan, speaking for one of the two great political parties, pledged that party to grant the extreme demands made by him and his fellows in the matter of injunctions in labor cases. Last year, before the house committee on judiciary, Mr. Gompers and his associates clearly formulated these demands, specifying the bill that contained them, refusing all compromise, stating that they wished the principle of the bill or nothing. The principles of the bill in effect, legalized blacklisting and boycotting in every form, legalizing for instance, those forms of the secondary boycott which the anthracite coal commission so unreservedly condemned; while the right to carry on a business was explicitly taken out from under that protection which the law throws over property. These are the provisions to which Mr. Bryan, according to Mr. Gompers, is specifically committed.

One Accusation Enough.

"No accusation against Mr. Bryan's character by his foes could be as grave as this accusation against him by one of his chief supporters. We have a right to ask Mr. Bryan if the statement of Mr. Gompers is true. If it is not, then the support of those labor men who are deluded into following Mr. Gompers in his support of Mr. Bryan has been obtained under false pretenses. If, on the other hand the statement is true, then Mr. Bryan stands pledged to a course of policy which represents the enthronement of class privilege in its crudest and most brutal form and the destruction of one of the most essential functions of the judiciary in all civilized lands."

ROBBER DRUGS CHILD

Tacoma Girl Tells Police She Was Chloroformed by Masked Man.

TACOMA, Wash., Oct. 20.—(Special.)—Seized and twice chloroformed by a masked man who had entered her home while her married sister, Mrs. George Sargent and family were absent last night, is the story told by Mary Clark, aged 15, to Detective Smith.

Last evening while the family was absent and while she sat at the dining-room table, a masked man entered the room, cautioned her to be quiet and held a chloroformed rag to her mouth until she became unconscious. As she started to scream for help the man placed his hand over her mouth and again applied the chloroform.

When she again awakened she was lying on her bed. The odor of chloroform was strong in the house when the family returned. The police are mystified.

OBJECTS TO STICKERS

Spokane Socialist Candidate Wants Name Printed on Ballot.

SPOKANE, Wash., Oct. 20.—(Special.)—Judge W. E. Richardson, candidate of the Socialist party in Spokane for Superior Judge, makes the County Auditor defendant in a mandamus case whereby Richardson seeks to compel the Auditor to place his name on the official ballot under the designation in a separate column, "non-partisan judiciary," together with the names of those nominated at the recent primary election.

According to instructions from the Attorney-General, Richardson's name may not be printed on the ballot and his supporters must use stickers, which, Richardson says, will lose him many Republican and Democratic votes.

FIRM FRIEND OF LABOR

Chairman of Brotherhood of Engineers Proves Taft's Position.

SPOKANE, Wash., Oct. 20.—(Special.)—G. O. Barnhart, a locomotive engineer employed by the O. R. & N., and who is now chairman of the Brotherhood of Engineers on the Harriman road, is one of the prominent laboring men who believe Taft is labor's staunchest friend. He says:

"All the talk which has been indulged in during the campaign about Taft's being an enemy of labor is founded on a misconception of facts.

"In several court decisions regarded as victories for labor the Judges making them based their verdicts on previous decisions made by Judge Taft, and Judge Taft himself has always in his decisions safeguarded the rights and privileges of labor."

Count Tolstoi Returns Thanks.

ST. PETERSBURG, Oct. 20.—Count Leo Tolstoi has addressed an open letter of thanks to all those who congratulated him last month on his 80th birthday.

Granger Makes Talk for Taft.

CASTLE ROCK, Wash., Oct. 20.—(Special.)—H. T. Granger, a Seattle attorney, spoke here Saturday night, as a substitute for Congressman Humphrey, who was prevented at the last moment from coming. A large crowd was present, and the enthusiasm never waned during the whole speech.

Killed by Fall Down Chute.

TACOMA, Wash., Oct. 20.—A. W. Gustafson, assistant foreman in the mine of the Wilkeson Coal and Coke Company, at Wilkeson, was killed yesterday afternoon by falling down a chute and being buried under a mass of coal. Workmen at the bottom of the chute saw his hat come down with the coal and a search revealed his body farther up the chute. He was a native of Finland, 30 years of age, and leaves no relatives in this country.

Kills Holdup Victim; Gets 40 Years.

WALLACE, IDAHO, Oct. 20.—Sentence of 40 years in the state penitentiary was passed this morning by Judge Woods, of Shoshone County, on Charles Rollins, alias Burns, convicted Saturday of murder in the second degree for killing Charles Edwards, July 4, last, in Wallace, the murder arising out of an attempted holdup and resistance on the part of Edwards.

Big Sawmills to Resume.

ELMA, Wash., Oct. 20.—(Special.)—The new mills of Servis & Hillis and of Taylor & Evans will resume operations the first of next month. Both these mills are tributary to Elma, and will be of great benefit to the town. They will have large capacity and a timber supply that will last them many years.

JAPAN IGNORES DEMANDS

SHOOTING OF CHINESE SOLDIERS MAY CAUSE TROUBLE.

Yellow Races Again Aroused—Mikado Refuses to Take Notice of Official Request.

PEKIN, Oct. 20.—The Chinese government has completed an investigation into the fighting that occurred October 13 in Chien Tao district, Northern Corea, between Chinese and Japanese. The official reports assert that Japanese fired upon an unarmed detachment of Chinese gendarmes, killing two and wounding four. The authorities consider that this attack was unprovoked and that it was made with the deliberate intention of precipitating complications. The Chinese foreign board has demanded compensation from Japan and the punishment of the guilty parties, but the attitude maintained by Japan leaves little room for hope.

MRS. CLEVELAND TESTIFIES

Called Before Grand Jury Investigation.

NEW YORK, Oct. 20.—Mrs. Grover Cleveland yesterday appeared before the grand jury as a witness as to the authenticity of the article sold to the New York Times by Broughton Brandenburg, a magazine writer and published in that paper, in which her late husband appeared as favoring the election of Mr. Taft.

It is understood that Mrs. Cleveland was on the stand as to her knowledge of certain interviews which Mr. Brandenburg had with the former President at Princeton last Spring and as to the genuineness of the Grover Cleveland signature appended to the article in dispute.

Other witnesses were Dr. Joseph Bryant, for many years President Cleveland's physician; Richard Watson Gilder, his intimate friend; David N. Carvalho, a handwriting expert; John H. Finley, president of the College of the City of New York, and Trustee Hastings, of the Cleveland estate.

William Reick and Charles M. Lincoln, of the editorial staff of the Times, were also called. Following the adjournment of the jury, District Attorney Jerome sent away two detectives upon a mission, the end of which he would not divulge.

MUST LET DREYFUS REST

French Chamber Condemns Revival of Stale Scandal.

PARIS, Oct. 20.—By a vote of 438 to 47, the Chamber of Deputies today condemned the campaign which the Anti-Dreyfusites are conducting against the decision in the case of Major Dreyfus, handed down by the Court of Cassation in 1906. Pierre Bietry led in the assault and caused a violent scene. He was temporarily suspended. Minister of Justice Briand said the country was sick of this scandal and that those who were trying to reopen it were making themselves ridiculous.

DAILY METEOROLOGICAL REPORT.

PORTLAND, Oct. 20.—Maximum temperature, 59 degrees; minimum, 39.8 degrees. River reading at 8 A. M., 2.6 feet; change in last 24 hours, 0.9 foot rise. Total rainfall (5 P. M. to 5 P. M.) 0.16 inch; total rainfall since September 1, 1908, 4.23 inches; normal, 4.15 inches; excess, 0.08 inch. Total sunshine, October 19, 1 hour 18 minutes; possible, 10 hours 48 minutes. Barometer (reduced to sea level) at 5 P. M., 30.18 inches.

PACIFIC COAST WEATHER.

Observations taken at 5 P. M., Pacific time, October 19:

STATIONS.	Maximum temp.	Precipitation past 12 hours	Wind Velocity	Wind Direction	State of weather
Baker City	40	0.00	8	N	Clear
Bismarck	52	T.	24	SE	Cloudy
Boise	42	T.	8	N	Pt. Cl'dy
Eureka	52	0.00	30	N	Clear
Helena	36	T.	36	W	Cloudy
Kamloops	42	0.00	16	W	Cloudy
North Head	48	T.	20	NW	Cloudy
Pocatello	34	0.00	22	SW	Pt. Cl'dy
Portland	50	0.13	14	W	Clear
Red Bluff	62	0.00	14	N	Clear
Roseburg	50	0.06	4	NW	Rainy
Sacramento	62	0.00	20	NW	Clear
Salt Lake	36	0.04	8	E	Cloudy
San Francisco	64	0.00	6	W	Clear
Spokane	46	0.00	10	NW	Cloudy
Tacoma	50	0.00	8	E	Cloudy
Tatoosh Island	50	0.00	20	NW	Clear
Walla Walla	50	T.	6	SW	Pt. Cl'dy
Blaine	48	0.10	4	NW	Clear
Siskiyou	38	0.01	4	NE	Pt. Cl'dy
Marshfield	52	0.08	6	NW	Clear

T.—Trace.

WEATHER CONDITIONS.

The low-pressure area causing the recent rains and high winds in this district has advanced rapidly eastward and a high-pressure area is now approaching the Oregon coast, which has caused a cessation of the rains. This high-pressure area is attended by low temperatures and it is expected that light frosts will occur in the early morning in the interior of Western Oregon and the interior of Western Washington. East of the Cascade mountains freezing temperatures will occur and probably be followed by relatively warm weather during the afternoon. Warnings for the expected frost were sent at 5:40 P. M. to all places interested in them. The indications are for fair weather in this district Wednesday, with rising temperature during the afternoon.

FORECASTS.

Portland and vicinity—Fair and probably warmer; westerly winds.

Oregon, Washington and Idaho—Fair and probably warmer; westerly winds.

EDWARD A. BEALS,
District Forecaster.

SERVIA IS AROUSED

Enraged at Austrian Outrage on Vukotics.

ENVOY FORCIBLY DETAINED

Montenegrin General Searched and Baggage Ransacked on Way to Belgrade — Servian Crowd Makes Hero of Him.

BELGRADE, Oct. 20.—General Vukotics, an official of the Montenegrin government, arrived here today at noon after an extraordinary experience at Agram, where he was arrested by Austro-Hungarian officials and detained for several hours. In an interview the General said:

"On my arrival at Agram gendarmes entered my car, dragged me out and took me to the prefecture of police. I was then searched and my purse, papers, in fact everything I had, were taken from me. My baggage was also completely ransacked. I gave the gendarmerie my name and explained my status as a special envoy to King Peter. I showed also the passport and safe conduct given me at the Austro-Hungarian legation at Cettinje, but all to no avail.

"Ultimately I was permitted to send a telegram to Baron von Aehrenthal, the Austro-Hungarian Minister of Foreign Affairs, complaining of the treatment accorded me, which was a violation of international usage. After considerable delay an order arrived from Vienna instructing the police to release me, and this was done.

"I was detained at the police station for seven hours, and, as I lost my train connection, my journey was delayed altogether 14 hours."

This occurrence has aroused again a bitter feeling toward Austria-Hungary on the part of the Servians, and the people are greatly excited.

The General is the hero of the moment in Belgrade. A great crowd of students and others gathered in front of his hotel this afternoon, and when the General entered his carriage to drive to the palace the students unharnessed the horses and dragged the vehicle through the streets themselves. Meanwhile the mob shouted its approval of King Peter and Prince Nicholas and cursed Austria.

AT THE HOTELS.

Hotel Portland—J. Stark, New York O. Neisser, Chicago; H. M. Lyman, St. Paul; D. A. Laurie, Chicago; J. Gilmour, New York; W. H. Stewart, Indianapolis; R. L. Stone, Battle Creek; W. H. O'Neill, St. Louis; L. S. Thomas and wife, Rainier; A. Kenney, Astoria; E. McCoffey, New York; F. H. Sanborn and wife, R. G. White, Astoria; F. H. Finley, Spokane; E. L. Ellison, Boston; J. B. Miller, J. E. Deuffield, Washington; B. Turner, Aberdeen; B. Leavitt, B. Wonnser, San Francisco; J. C. Coppage, Philadelphia; E. W. Hall and wife, Chicago; Mrs. H. Fuhrman, Mrs. S. S. Loeb, J. J. Dodge, W. G. Collins, Seattle; W. D. Scrugheim, Lexington; W. J. McKee, Quincy; E. G. Heinz, B. Leavitt, San Francisco; W. E. Einsinger, Providence; F. G. Silvertone, S. Black, San Francisco; J. L. McCarthy and wife, Seattle; M. M. Crane and wife, Salt Lake City; F. Drake and wife, New York; R. Taylor, Grand Rapids; P. J. O'Gara and wife, Washington; Mrs. C. Walker, Miss E. G. Walker, P. A. Walker, Dayton; H. W. Sanborn and wife, Astoria; J. J. Berandt, New York; R. B. Thompson, Salt Lake City; F. Simpson, Los Angeles; E. J. Collins, Chicago; Mrs. E. N. Fitzgerald, Seattle; S. B. Miller, R. L. Douley, Detroit; F. Spitko, Salt Lake City; S. L. Bernstein, San Francisco; E. Sternburg, Los Angeles; G. E. Werham, New York; F. B. Thornburg, New York; W. F. Brown, Boston; W. M. Wilde, Astoria; T. Sweek, city; J. G. Megler and wife, Brookfield; C. W. Peck, New York; E. W. Linforth, Berkeley; C. M. Glees, J. A. Kinsey, San Francisco; E. H. Bradley, New York; Miss A. S. Miller, Washington; G. J. Jackson, San Francisco; J. B. Walker, St. Louis; E. Fursch, New York.

The Oregon—G. H. Merritt, Elgin; H. S. Webster, Boston; I. Stumpf, Pittsburg; Mr. and Mrs. O'Brien, Olympia; F. W. Kelsey, San Diego; L. F. Nihoul, Hoquiam; C. Fogg and wife, Oakland; W. D. Wescott, Bellingham; H. L. Valencia, San Francisco; C. W. Goodman, Seattle; E. B. Morse, Kalamazoo; F. Gibson, Bellingham; S. O. Newton, G. Carlson, San Francisco; E. M. Wilson, Bellingham; A. W. Lindgren, Huntington; Mrs. O. M. Kellogg, Hoquiam; M. Lewis, J. Lewis, San Francisco; R. A. Stuart, E. O. Scott, Seattle; J. T. Hall, San Francisco; C. W. Hartsough, New York; W. Constatine, W. Schade, Seattle; J. H. Shea, Oakland; Mrs. A. Lewis, city; C. Z. Harnum, New York; E. O. Scott, Chicago; A. W. Kugler, Seattle; W. W. Watson, O. R. & N.; W. C. Benton, S. S. Eberle, C. R. Sharpe, P. C. Randall, Stewart Watts, H. White, Lewis Winters, C. Miller, Vancouver; F. C. Lovell, Grants Pass; Joe Loewe, Spokane; L. S. Micheison, T. Ryrie, New York; J. T. Albert, Portland; E. C. Murray, Cincinnati; H. Ganyon, Medford; D. W. Ferguson, Los Angeles; O. W. Smith and wife, Boise; A. E. Cagevin, Kelso; R. H. McMahon, Tacoma; C. E. Bernard, Mrs. E. C. Baldry, Seattle; G. A. McIntosh, Medford; G. C. Salch, San Francisco; W. K. Stewart, Indianapolis; A. L. Cohen, Seattle; C. M. Foster, Baker City; J. W. Insenhofer, Huntington; Leonard Cole, Vale; Albert Bensinger, Chicago.

The Imperial—R. L. Stockton, Parma; Idaho; Mrs. J. Foley, San Francisco; Vena Chaney, Los Angeles; Dr. W. Williams, J. A. Hownstox, Ilwaco; Mrs. I. Lynch, Denver; W. J. Mariner, Blalock; R. I. Waldeon, Vancouver; T. C. Lovett, Grants Pass; R. S. Kelsay, Eugene; J. A. Ingram, city; E. S. Snelling, Cathlamet; A. W. Selsby, Ashland; J. J. Matulya, Spokane; C. E. Kindt, Kinton; H. Hasham; R. E. Butler, D. R. Webster, Dallas; W. P. Brown, Seattle; C. E. Meredeath, Texas; Mrs. W. E. Brock, Mrs. J. T. Robinson, Pendleton; P. S. Knight, Salem; W. J. Stephens; M. B. Jennings, Gaston; J. M. Forbes and wife, Denver; W. C. Harper and wife, Wasco; Miss B. Vogt, The Dalles; E. O. Forbes, Payette; Burt Mansell, Idaho; Ernette Bereson, Mrs. Van Valkenburg, Silverton; T. Glne, Moscow; G. W. Chandler, Elgin; T. R. Kent, San Francisco; L. Sille, Isabel Sille, West Gove, Idaho; L. E. Ryder, Lancaster; W. V. Hyde and wife, Castle Rock; C. J. Witsell; T. R. Stinson, Salem; J. W. Page, C. M. Page, Cascade Locks; E. F. Heath and wife, Grass Valley; J. E. Heath, Los Angeles; C. C. Vincent, Corvallis; P. W. Commins, San Francisco; H. E. Williams, Dallas; H. S. Batts, Tillamook; H. B. Ering, Albany; Mrs. D. E. Brown, Rock Island; E. Dickerhoof and wife, Elkhart; A. C. Woodcock, Eugene; A. E. Beard and wife, Salem; Roby Wilson, Hardman; Mrs. J. L. Lyons; J. W. Belle, Heppner; J. A. McIntosh, Medford; Mrs. C. O. Morgan; J. M. Avery, Kelso.

The Perkins—L. H. Madden, Huntington; W. E. Robinson; W. V. Thridus, Spokane; Ellis Martin, Aberdeen, Wash.; Mrs. H. G. Page, Mrs. O. H. Elwell, Mrs. J. J. Caiser, Kelso; Mrs. O. M. Kellogg, Hoquiam, Wash.; C. T. Gilbert, South Bend; C. H. Erwin, Lewiston; C. T. Belcher, Collins Hot Springs; V. W. Harshbarger, Bickleton; Edgar Harman and wife, Buxton; V. Owen and wife, Eugene; Steven V. Coburn, Coburn, Idaho; Leslie Butler, Hood River; L. A. Thompson, Carlton; Mrs. J. L. MacDonald and children, Spokane; Mrs. Henry Berger, Washougal; John Lewenberger, Bremerton; H. Hunt, F. M. Rath, B. D. Sutter, Vancouver; D. C. McInes, Boston; C. H. Porter, Toronto; E. L. Nill, Rainier; Wm. Russell, Camas, Wash.; L. J. Joseph, Rerfield; N. E. Clark; M. L. Rose, North Yakima; C. K. Marshall and family, Hood River; J. P. Perkins, Baker City; Jno. Larkin, Newberg; J. C. Keenan, Minneapolis; S. A. Shea, Goldfield, Nev.; C. B. Jacks, Tacoma; L. O. Suthland, city; L. A. Loomis, Ilwaco; C. C. Hinds and family; W. A. Kinney; F. B. Thrall and wife, Williamsport, Pa.; C. E. Yarwood and wife, Yuma; Edw. Johnson, Colfax; M. J. Ward and wife, C. D. A.; H. Sharkey, Duluth, Minn.; H. M. Brintnall, San Francisco; M. Murray and wife, Spokane; R. V. Mills and wife, Sheridan; R. F. Wendower and wife, Spokane; A. E. Curtis and wife, South Dakota; J. H. Robbins, Amity; H. L. Jensen, Forest Grove; Robert Jones, Astoria; J. H. Deer, Shelton, Wash.

St. Charles—D. J. O'Sullivan, Seattle; C. Cummins, Mrs. M. E. Brewer, Mrs. Lent, William Beck and wife, Kelso; H. Zeigler, Tacoma; Sam Pace, city; Gus Schull, Mt. Angel; Dr. M. B. Carter, V. W. Gillespie, Franklin; G. S. Shiith, Washougal; G. Brewer, Grants Pass; I. N. Smith and family, city; S. S. Gummel, Castle Rock; A. M. Blinton and wife, Salem; Mrs. L. Diggs, Gaston; Mr. Williams, city; Louie Sturm, Charles City, Ia.; L. G. Malstad, G. E. Freeman, city; S. D. Rothers, Underwood; R. S. Truvett, St. Paul; Ray Ramsebotham, Woodland; Mrs. C. N. Ibwig, Tacoma; Mrs. Will Thurston, Carson; L. A. Nye, Kelso; J. A. Faatle, Lafayette; Isaac Belknap, Chinook; S. T. Gresham, Cape Horn; Mrs. L. M. Knapp, Castle Rock; R. N. Hinkle, J. L. Hughes, Philomath; James Parker, Portland; J. F. Sweeney, Stevenson; Mrs. Schmidt, The Dalles; E. Bonett and wife, Orient; L. E. Thompson, Carlton; H. B. Martin, city; John Rohde, Amity; G. W. Anderson, Gale; George Carter, Husum, Wash.; D. W. Pierpont, Woodburn; George Harrows, Grants Pass; C. Deserelle, Latourelle; J. A. Reach, city; Elmira Stratton, Seneca; J. F. Cantwell, J. P. Vher and wife, Eugene; B. S. Gumin, city; M. E. Gunther and sister, Gaston; S. Hewitt, Seattle; J. Hooper, Amboy; W. T. Clark, Gates; T. Robinson, The Dalles; C. E. Hayand and wife, West Kelso; G. N. Bradford and wife, San Francisco.

The Danmoore—H. S. Wallace and wife, Astoria; W. Hessing, Aberdeen; E. P. Young and wife, Eureka; Sophia Frezen, Aberdeen; H. W. Cushing, Roseburg; J. M. Berger, Seattle; C. H. McIntosh, San Francisco; J. L. Busby, Chicago; B. R. Billings, Eugene; Mr. Klipatrick and wife, St. Louis; G. S. Van Dusen, St. Paul; Mrs. S. Georges, Pendleton; Mr. Snowden, Oregon City; C. L. Bueller, New York; Mrs. F. E. Jones, Seattle; Harry H. Morris, Los Angeles; D. J. Frickstine, Spokane; W. R. Martin and wife, Chicago; Mrs. F. E. Harlow, Miss Harriett Harlow, Hongkong; C. W. Cooke, Yokohama; H. E. Dorson, Seaside; V. D. Dickerson and wife, Seattle; L. M. Lake, Spokane; G. V. Blainson, G. H. Ball, Tacoma; S. L. Rawlens, H. D. Watson, San Francisco.

The Cornelius—R. H. Conway, city; E. P. Ferguson, Cincinnati; R. H. Krause, San Francisco; B. W. Ortman, city; Joseph Boehsler, Mt. Angel; G. M. Dodge, Oakland; A. Leach and wife, Gardiner; W. J. Kew, Corvallis; E. W. Hall and wife, C. W. Peck, Chicago; W. E. Brothers, New York; E. L. Shipland, London; J. Burpee, The Dalles; W. I. Manly, Spokane; A. D. Longmore and wife, Seattle; Miss Vera Dickenson, Omaha.

CLASSIFIED AD. RATES

(FOR CASH ADVERTISING.)

Following rates will be given only when advertising is ordered to run consecutive days, Daily and Sunday issues. The Oregonian charges first-time rate each insertion for classified advertising that is not run on consecutive days. The first-time rate is charged for each insertion in The Weekly Oregonian.

"Rooms," "Rooms and Board," "Housekeeping Rooms," (private houses only), "Situations Wanted," 15 words or less, 15 cents; 16 to 20 words, 20 cents; 21 to 25 words, 25 cents, etc. No discount for additional insertions.

Matrimonial and Clairvoyant ads, one-time rate each insertion.

UNDER ALL OTHER HEADS, except "New Today," 30 cents for 15 words or less; 16 to 20 words, 40 cents; 21 to 25 words, 50 cents, etc.—first insertion. Each additional insertion, one-half; no further discount under one month.

"NEW TODAY" (gauge measure agate), 14 cents per line, first insertion; 7 cents per line for each additional insertion.

Above rates apply to advertising paid in advance only. All book entries will be charged in lines 14c per line for first insertion and 7c per line for each consecutive insertion. Special rates on contracts given on application.

TELEPHONE ADVERTISEMENTS—For the convenience of patrons The Oregonian will accept advertisements (excepting "Situations Wanted") for publication in classified columns over the telephone. Bills for such advertising will be mailed immediately and payment is expected promptly. Care will be taken to prevent errors, but The Oregonian will not be responsible for errors in advertisements taken over the telephone. Telephone: Main 7070: A 6095.

AUCTION SALES TODAY.

At Wilson's salesrooms, corner Second and Yamhill, at 10 A. M. Antique furniture and pianos. J. T. WILSON, auctioneer.

At 2 P. M. sharp the Portland Auction Company, 211 1st st. The usual good assortment of furniture, ranges, etc.

MEETING NOTICES.

ROYAL ARCH MASONS—Portland Chapter No. 3 meets this (Wednesday) evening in regular session at Masonic Hall, West Park and Yamhill sts. Work in M. M. degree.
H. L. BANCROFT, H. P.

HAWTHORNE LODGE, NO. 111, A. F. AND A. M.—Stated communication this (Wednesday) evening at 7:30. Work in the E. A. degree. Visiting brethren welcome.
C. E. MILLER, Secretary.

WASHINGTON LODGE NO. 46, A. F. AND A. M.—Stated communication this (Wednesday) evening 7:30. East 8th and Burnside. M. M. degree. Visitors welcome. By order W. M.
J. H. RICHMOND, Sec.

MARGUERITE CAMP ROYAL NEIGHBORS OF AMERICA will hold an open meeting in their hall, Selling-Hirsch bldg., Thursday evening, October 22. Programme and dancing. Woodmen and Neighbors and friends invited.

FORESTERS, ATTENTION—All members of Court Columbia, No. 2, F. of A., will meet at our hall, 171½ 2d st., at 2 P. M. today (Wednesday), to attend the funeral of our late brother, William Jones.
GEO. A. JOHNSTON, F. S.

DIED.

PICKTHORN—At the family residence, 695 East Eighth street, October 20, Anna Pickthorn, aged 43 years. Funeral notice later.

ALVEY—In this city, October 20, at the family residence, 261 Ainsworth street, James W. Alvey, aged 74 years. Funeral notice hereafter.

FUNERAL NOTICE.

FOLEY—Funeral services of the late Francis D. Foley will be held today (Wednesday) from the family residence, 568 Pettigrove st., at 1:45 P. M., thence to St. Patrick's Church, 19th and Savier sts., where services will be held at 2 P. M. Interment at Mt. Calvary Cemetery. Friends respectfully invited to attend.

JONES—The funeral services of the late William Jones will be held at Holman's chapel, Third and Salmon streets, at 2 P. M. today (Wednesday). Friends invited. Interment River View Cemetery.

Dunning, McEntee & Gilbaugh, Funeral Directors, 7th and Pine. Phone Main 430. Lady assistant. Office of County Coroner.

EDWARD HOLMAN CO., Funeral Directors, 220 3d st. Lady assistant. Phone M 507.

J. P. FINLEY & SON, 3d and Madison. Lady attendant. Phone Main 9, A 1599.

ZELLER-BYRNES CO., Funeral Directors, 278 Russell. East 1088. Lady assistant.

F. S. DUNNING, Undertaker, 414 East Alder. Lady assistant. Phone East 33.

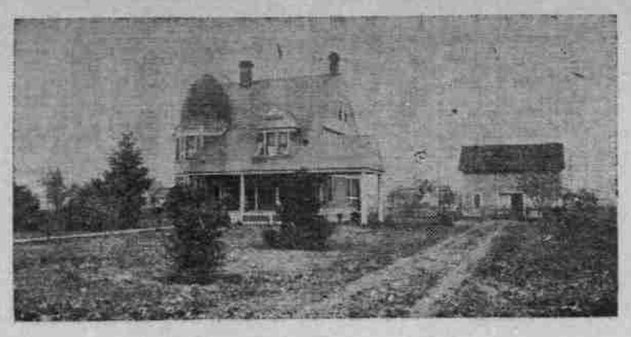

This Beautiful Suburban Home

Two Blocks From Mount Scott Carline

MUST BE SOLD QUICK!

One and one-half acres of ground, with fruit trees, berry and garden patches; house, 8 rooms, natural wood finish, freshly tinted and exterior recently painted; two fireplaces, full cement basement, washroom, stove and tubs, plumbing and bath A-1. Fine view of Mount Hood. House built of selected stock and everything in fine repair. Barn, with room for carriage and auto. Chicken-house and yards. Owner has offer of $2200 for two-thirds of an acre. You will be surprised how low you can buy this property for cash or terms.

B. S. COOK & CO.
503 CORBETT BUILDING

AMUSEMENTS.

Wednesday Sept. 21st
Enigmarelle
The Unfathomable Mystery of Two Worlds
Will Drive a Four-in-Hand
Through the Principal Streets of Portland. Starting from
The Grand at Noon Sharp

GRAND THEATER—Vaudeville de Luxe
ANOTHER BIG BILL.
Enigmarelle, The Marvelous Electric Man; W. L. Werden & Co. Introducing The Great Multicomposite Assisted by Fred Bauer; The Three Newsomes; The Maginlani Family; Rosa Roma; Al Coleman; The Grazers; Grandascope

HEILIG Theater 14th and Washington
Phones Main 1 and A 1122
FOUR NIGHTS, BEGINNING TONIGHT
Special Price Matinee Saturday.
The Big Musical Play
"The Time, Place and Girl"
Evenings, $1.50 to 50c; matinee, $1 to 25c.

GEO. L. BAKER MANAGER
Bungalow THEATRE
Main 117 A 4224
EMPIRE THEATER CO. (INC.) LESSEE
Baker Stock Company all week in the famous college play, "Brown of Harvard." Matinee Saturday only.
Evening prices 25c, 35c, 50c; Matinee, 15c, 25c. Next week—"Glittering Gloria."

BAKER THEATER
Phones: Main 2, A 5360
OREGON THEATER CO. (INC.) LESSEE
Geo. L. Baker, Gen. Manager
Matinees Tuesday, Thursday, and Saturday
Tonight—all this week, Geo. M. Cohan's Famous Musical Comedy
"THE HONEYMOONERS"
With Willie Dunlay and a Splendid Cast
Cohan Girls, Boys, Music and Fun
Night Prices: 25c, 50c, 75c, $1; Matinees, 25c, 50c. Next attraction—Haus & Nix.

Orpheum THEATER
MAIN 6 A 1020 Matinees Ex. Sundays and Holidays.
15-25-50c NIGHTS 15-25-50-75c
Week of October 19—Seven Hoboes, Edna Phillips, Four Nightons, Alfred Kelcy and Company, The Gerseys, Mabel Maitland, Carter and Bluford, Orpheum Pictures, Orpheum Orchestra.

THE STAR Phones Main 5496. A 1496.
Matinees Wednesday, Saturday and Sunday
For the Entire Week of October 18
Hal Reid's Great Play
"AT CRIPPLE CREEK"
Matinees at 2:30 P. M. Every evening at 8:15
Night prices 15c, 23c, 33c, 50c; matinees 15c and 25c.
Seats may be reserved by either phone.
Next Week "The Flaming Arrow."

PANTAGES THEATER
ADVANCED VAUDEVILLE.
Stars of All Nations.
THE MARVELOUS HARDEEN
Presenting His Own Original Death-Defying Milk-Can Mystery. Hardeen will leap from the Burnside-street bridge, handcuffed and manacled, at 12:30 Monday afternoon, giving a thrilling free exhibition of his daring and puzzling ability to master the manacles.
Matinees daily, 15c. Two shows at night, 15c and 25c.

LYRIC THEATER
Seventh and Alder
THE BLUNKALL COMPANY
October 18th—Entire Week.
Stricken Blind
No German Co. Friday.
Matinees Sunday, Tuesday, Thursday, Saturday.
Next Week, October 25, Pink Dominos

NEW TODAY.

MORTGAGE LOANS
Lowest rates and terms to suit; special rates and favorable terms on large loans on business properties.
Funds Loaned for Private Investors.
A. H. BIRRELL
202 McKay Bldg., 3d & Stark.

Grand Central Station Time Card

SOUTHERN PACIFIC.

Leaving Portland—	
Roseburg Passenger	8:15 a. m.
Cottage Grove Passenger	4:15 p. m.
California Express	7:45 p. m.
San Francisco Express	1:20 a. m.
West Side—	
Corvallis Passenger	7:20 a. m.
Sheridan Passenger	4:10 p. m.
Forest Grove Passenger	8:50 a. m.
Forest Grove Passenger	1:00 p. m.
Forest Grove Passenger	5:40 p. m.
Arriving Portland—	
Oregon Express	7:15 a. m.
Cottage Grove Passenger	11:30 a. m.
Roseburg Passenger	5:30 p. m.
Portland Express	11:15 p. m.
West Side—	
Corvallis Passenger	6:20 p. m.
Sheridan Passenger	10:30 a. m.
Forest Grove Passenger	8:00 a. m.
Forest Grove Passenger	11:50 a. m.
Forest Grove Passenger	4:00 p. m.

OREGON RAILROAD & NAVIGATION CO.

Leaving Portland—	
Pendleton Passenger	7:15 a. m.
Chicago-Portland Special	8:30 a. m.
Spokane Flyer	8:15 p. m.
Kansas City & Chicago Express	6:00 p. m.
Arriving Portland—	
Spokane Flyer	8:00 a. m.
Chi., Kan. City & Portland Ex.	9:45 a. m.
Chicago-Portland Special	5:30 p. m.
Pendleton Passenger	5:15 p. m.

NORTHERN PACIFIC.

Leaving Portland—	
Tacoma and Seattle Express	8:30 a. m.
North Coast & Chicago Limited	2:00 p. m.
Overland Express	11:45 p. m.
Arriving Portland—	
North Coast Limited	7:00 a. m.
Portland Express	4:15 p. m.
Overland Express	8:25 p. m.

ASTORIA & COLUMBIA RIVER.

Leaving Portland—	
Astoria & Seaside Express	8:00 a. m.
Astoria Passenger	6:00 p. m.
Arriving Portland—	
Seaside & Portland Passenger	12:15 p. m.
Portland Express	10:00 p. m.

CANADIAN PACIFIC RAILWAY CO.

Leaving Portland—	
C. P. R. Short Line, via Spokane	8:15 p. m.
Via Seattle	11:45 p. m.
Arriving Portland—	
C. P. R. Short Line, via Spokane	8:00 a. m.
Via Seattle	7:00 a. m.

Jefferson-Street Station

SOUTHERN PACIFIC.

Leaving Portland—	
Dallas Passenger	7:40 a. m.
Dallas Passenger	4:15 p. m.
Arriving Portland—	
Dallas Passenger	10:15 a. m.
Dallas Passenger	8:50 p. m.

OREGON ELECTRIC RAILWAY.

Arriving Portland—	
Wilsonville Local	7:05 a. m.
Salem and Intermediate Local	8:15 a. m.
Wilsonville Local	10:30 a. m.
Salem and Intermediate Express	11:20 a. m.
Salem and Intermediate Local	1:20 p. m.
Wilsonville Local	4:45 p. m.
Salem and Intermediate Express	4:00 p. m.
Salem and Intermediate Local	5:40 p. m.
Salem and Intermediate Express	8:15 p. m.
Leaving Portland—	
Salem and Intermediate Local	6:25 a. m.
Wilsonville Local	7:35 a. m.
Salem and Intermediate Express	8:35 a. m.
Salem and Intermediate Local	11:10 a. m.
Wilsonville Local	1:10 p. m.
Salem and Intermediate Express	2:05 p. m.
Salem and Intermediate Local	3:30 p. m.
Wilsonville Local	5:10 p. m.
Salem and Intermediate Express	6:05 p. m.

NEW TODAY.

Just the Spot
For fine flats or an apartment-house. Corner of Washington and King streets.
REMEMBER—We handle only such property as we can recommend.
Portland Trust Company of Oregon
S. E. CORNER THIRD AND OAK STREETS

Choice Suburban Home REDUCED TO $4500
For quick sale. Large grounds, good 6-room house, porcelain bath, city water, electricity; cement walks and curbs; on carline; close to school; roses and fruit in abundance. Must be seen to be appreciated. $2500 cash, time on balance.

$4000
WEST SIDE BUY.
Non-resident owner will sell good 5-room cottage, Nob Hill district, close to 2 carlines, also nice walking distance; paved street. Only $1000 cash required. Balance at 7 per cent.
FRED H. STRONG
605 Concord Bldg.

**