

MAYOR LANE SAYS COUNCIL

Aldermen Decline to Share Responsibility for Purifying North End.

SAY THAT HE ACTED ALONE

City Fathers Controversy Recent Letter From Executive Pen, Stating He Acted With Council in Crusade Against Vice.

Members of the City Council do not relish the attempt of Mayor Lane to share with them the responsibility for his crusade against the women in the North End.

The Councilmen resent the attempt of Mayor Lane to share with them the responsibility for his crusade against the women in the North End.

Mayor's Own Crusade.

"This North End crusade is a matter Mayor Lane has assumed on his own responsibility entirely," said Councilman yesterday.

"In the first place, the action of the Mayor apparently was intended to place the Council in a hole for he did not expect his request to be accepted by the Council."

PRESIDENT JOSSELYN BACK

Denies There Is Any Truth in Rumor of His Resignation.

B. S. Josselyn, president of the Portland Railway, Light & Power Company, arrived home last night from a business trip to the East.

REDS AND BLUES CONTENT

Five Thousand Men Will Participate in Sham Battle.

CAMP ATASCADERO, Cal., Oct. 11.—A battle between the "red" and the "blue" armies Tuesday morning, in which for the first time in the present maneuvers will be heard the rattle of rifle fire and the roar of cannons.

Five thousand men, including infantry, cavalry, artillery and Maxim automatic machine guns, will be divided into the "red" army and the "blue" army.

STRIKE WILL NOT AFFECT PORTLAND

Threatened Tie-Up on Gray's Harbor Has No Significance Locally.

THIS PORT INDEPENDENT

Longshoremen Are Under Two Years' Contract to Work Ships Without Regard to Labor Troubles at Other Cities.

Efforts on the part of stevedoring firms on Gray's Harbor to establish open shop and the threatened strike on the part of the longshoremen who are members of the union will have no effect on Portland.

REPRESENTATIVE DWELLING IN ONE PORTLAND RESIDENCE DISTRICT

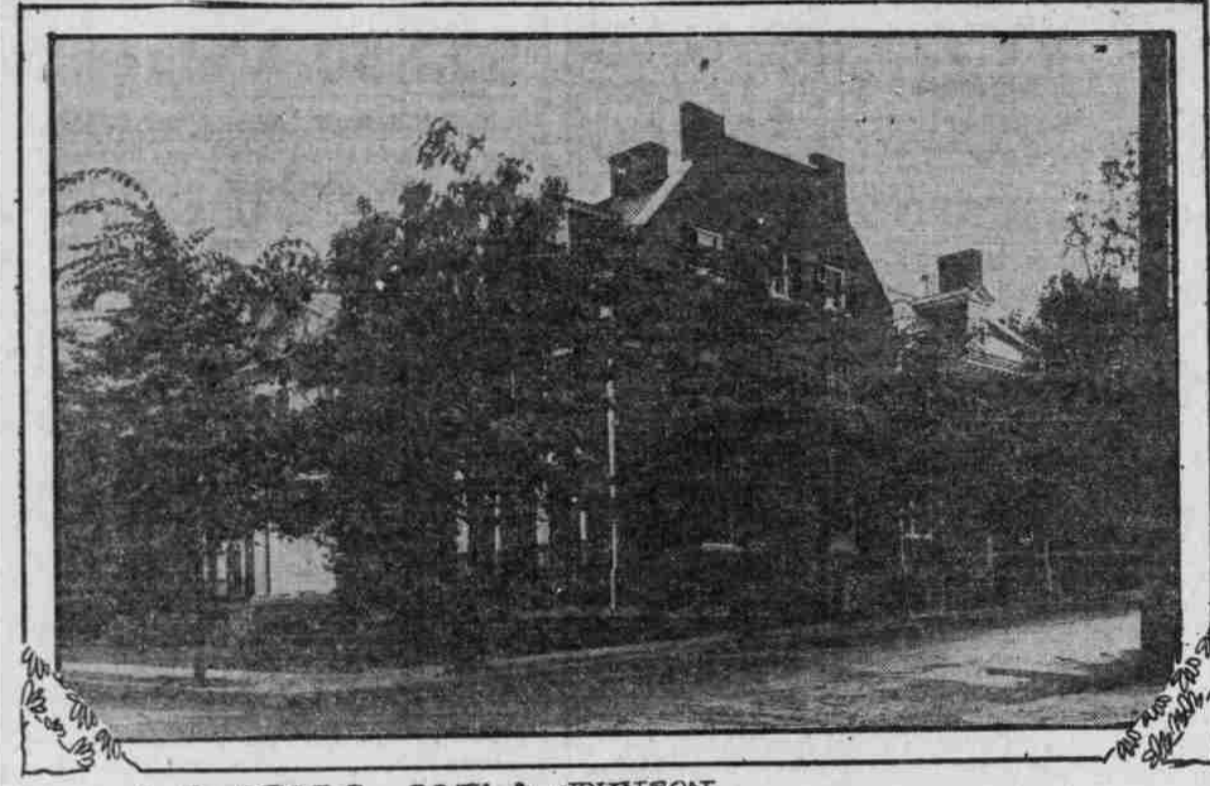

A. L. MILLS, 20th & JOHNSON

Simpson's organization of clever soloists that is now affiliated with the famous Richards & Pringle's minstrels, at the Baker, Matinee tomorrow, Thursday and Saturday.

"The Rocky Mountain Express," the newest minstrel company, at the Baker, Matinee tomorrow, Thursday and Saturday.

The Grand Programme. This afternoon a complete new vaudeville programme will be given at the Grand. It promises to be a tip-top in all respects.

Great Valadon at Orpheum. Mr. Valadon's piece de resistance is called "The Drum That Can't Be Broken."

GRAIN TONNAGE EN ROUTE AND LISTED FOR PORTLAND—COMPLETE TO OCT. 11

Table with columns: Name, Flag and Rig, Tons, From, Sailed. Lists various ships and their cargo routes.

GRAIN VESSELS IN PORT.

Table with columns: Name, Flag and Rig, Tons, From, Arrived. Lists ships currently in port.

LUMBER VESSELS IN PORT.

Table with columns: Name, Flag and Rig, Tons, From, Arrived. Lists lumber ships in port.

NEW WORK PLANNED

Several Important Buildings About Ready to Start.

KENTON HOMES UNDER WAY

Bids are to be opened today for the construction of the building to be erected by Lipman, Wolfe & Co. at Fifteenth and Gilman streets for Irwin-Hodson Company.

Emil Schacht has the commission for plans for several high-class residences which will be ready for bids in the next few days.

AWAIT FURUETH'S COMING

Grays Harbor Longshoremen Will Not Strike, However.

ABERDEEN, Wash., Oct. 11.—(Special.)—While it is given out today that there will be no strike as the result of the Grays Harbor Stevedoring Company refusing to recognize the union longshoremen, it is stated that the coming of Andrew Furueth and his advice will probably settle the matter finally.

CUTTER RUSH HAD HARD TRIP

On Account of Ice Vessel Is Unable to Reach Point Barrow.

SEATTLE, Oct. 11.—The United States revenue cutter Rush returned today after a Summer's cruise in Behring Sea and Arctic Ocean. She reports much rough weather, September being so bad that practically the entire sealing fleet had to suspend operations.

Bricklayers have reached the second story of the Pacific Paper Company's building at Fourth and Ankeny streets, and Cook & Co. are completing the excavation on the Fifth and Ankeny quarter-block to be the site of Blackmore Company's warehouse and saleroom.

Buildings at Kenton, the tract near the Union Meat Company's packing plant site on the Peninsula, are under way. It is the announced intention of the owners of the townsite to continue building operations at least until the projected dwellings and business houses are completed.

The two-story brick at the northeast corner of Third and Ankeny is ready for roof. The building is to be occupied by stores on the first floor and a rooming-house on the other.

Fairly good progress is being made in the removal, bodily, of the brick warehouse of Mitchell-Lewis-Staver building from Fifteenth and Thurman for a distance of about two blocks.

Renting agents report that whereas flats and apartments were vacant in some localities for the last few weeks, owing to absence of families on vacation, there is now no such condition existing at present.

Purchase by Scott Brooke of the southwest corner of Twelfth and Washington streets for \$15,000 is reported by realty circles, and a figure about right for the locality.

Devlin & Firebaugh report the sale of a four-acre tract at Binley Station, on the Oregon City carline, improved with modern five-room bungalow for Letitia Labowitz to Alfred Allen. Consideration \$5000.

C. A. Bigelow, president of the East Side Business Men's Club, last week received assurance that work on the foundation of the East Side passenger depot will be started in about ten days.

The buildings of the Star Drill Factory in Thibault's Addition, have been completed and machinery is being installed. This plant is the largest which has been established on the East Side, and will employ a considerable force.

Contract for the new edifice for the Mississippi-Avenue Congregational Church to be erected on Shaver street and Missouri avenue was awarded to Sandstrom & Sprague for \$6000. Total cost will be about \$7000.

F. A. Harradon & Co. are having plans prepared for a two-story brick, 50x10, to be erected on East Sixth and Davis streets, by children of Lewis & Lewis. It will be occupied as a candy factory.

Russellville Grange has decided not to put up a hall this year, and will defect to the new hall at Spring. A quarter block has been secured on the Base Line road for the hall.

Work has been started on a one-story building on Grand avenue, near East Clay street, for the Star Brewery Company, to be occupied as a saloon. Cost will be \$1000.

A dwelling costing \$4000 is to be erected on Broadway, corner East Nineteenth street, for J. R. O'Neil.

Whitehouse & Honeyman have completed the plans and details for the new Alders High School, and it is understood that the plans will be kept open for bids for about two weeks.

Any one can mix the following: Fluid Extract Dandelion one-half ounce, Compound Kagon one ounce, Compound Syrup Sarsaparilla three ounces.

NEW WORK PLANNED

Several Important Buildings About Ready to Start.

KENTON HOMES UNDER WAY

Bids are to be opened today for the construction of the building to be erected by Lipman, Wolfe & Co. at Fifteenth and Gilman streets for Irwin-Hodson Company.

Emil Schacht has the commission for plans for several high-class residences which will be ready for bids in the next few days.

AWAIT FURUETH'S COMING

Grays Harbor Longshoremen Will Not Strike, However.

ABERDEEN, Wash., Oct. 11.—(Special.)—While it is given out today that there will be no strike as the result of the Grays Harbor Stevedoring Company refusing to recognize the union longshoremen, it is stated that the coming of Andrew Furueth and his advice will probably settle the matter finally.

CUTTER RUSH HAD HARD TRIP

On Account of Ice Vessel Is Unable to Reach Point Barrow.

SEATTLE, Oct. 11.—The United States revenue cutter Rush returned today after a Summer's cruise in Behring Sea and Arctic Ocean. She reports much rough weather, September being so bad that practically the entire sealing fleet had to suspend operations.

Bricklayers have reached the second story of the Pacific Paper Company's building at Fourth and Ankeny streets, and Cook & Co. are completing the excavation on the Fifth and Ankeny quarter-block to be the site of Blackmore Company's warehouse and saleroom.

Buildings at Kenton, the tract near the Union Meat Company's packing plant site on the Peninsula, are under way. It is the announced intention of the owners of the townsite to continue building operations at least until the projected dwellings and business houses are completed.

The two-story brick at the northeast corner of Third and Ankeny is ready for roof. The building is to be occupied by stores on the first floor and a rooming-house on the other.

Fairly good progress is being made in the removal, bodily, of the brick warehouse of Mitchell-Lewis-Staver building from Fifteenth and Thurman for a distance of about two blocks.

Renting agents report that whereas flats and apartments were vacant in some localities for the last few weeks, owing to absence of families on vacation, there is now no such condition existing at present.

Purchase by Scott Brooke of the southwest corner of Twelfth and Washington streets for \$15,000 is reported by realty circles, and a figure about right for the locality.

Devlin & Firebaugh report the sale of a four-acre tract at Binley Station, on the Oregon City carline, improved with modern five-room bungalow for Letitia Labowitz to Alfred Allen. Consideration \$5000.

C. A. Bigelow, president of the East Side Business Men's Club, last week received assurance that work on the foundation of the East Side passenger depot will be started in about ten days.

The buildings of the Star Drill Factory in Thibault's Addition, have been completed and machinery is being installed. This plant is the largest which has been established on the East Side, and will employ a considerable force.

Contract for the new edifice for the Mississippi-Avenue Congregational Church to be erected on Shaver street and Missouri avenue was awarded to Sandstrom & Sprague for \$6000. Total cost will be about \$7000.

F. A. Harradon & Co. are having plans prepared for a two-story brick, 50x10, to be erected on East Sixth and Davis streets, by children of Lewis & Lewis. It will be occupied as a candy factory.

Russellville Grange has decided not to put up a hall this year, and will defect to the new hall at Spring. A quarter block has been secured on the Base Line road for the hall.

Work has been started on a one-story building on Grand avenue, near East Clay street, for the Star Brewery Company, to be occupied as a saloon. Cost will be \$1000.

A dwelling costing \$4000 is to be erected on Broadway, corner East Nineteenth street, for J. R. O'Neil.

Whitehouse & Honeyman have completed the plans and details for the new Alders High School, and it is understood that the plans will be kept open for bids for about two weeks.

Any one can mix the following: Fluid Extract Dandelion one-half ounce, Compound Kagon one ounce, Compound Syrup Sarsaparilla three ounces.

Ladd & Tilton Bank

Capital fully paid - - - \$1,000,000 Surplus and undivided profits \$500,000.00

Cut Your Fuel Bill in Two

In an ordinary soft coal stove half of the coal arises in gas and promptly goes up the chimney. When you remember that gas is itself fuel, being used in all the large cities for cooking and lighting, you realize how much is saved if the gas doesn't escape, but is held in the stove and burned.

COLE'S ORIGINAL HOT BLAST SAVES HALF THE FUEL. This patented Hot Blast Draft doesn't work in leaky stoves, and that is the reason why imitations are failures. It really makes soft coal last as long and burn as nicely as hard coal. This wonderful stove burns anything—hard coal, soft coal, wood, combustible rubbish—anything. A Guarantee Goes With It.

J. J. KADDERLY, 130 First Street

PHOENIX IRON WORKS

Repair Work Given Prompt Attention—Founders, Machinists and Boiler-makers, Building and Structural Work. Office and Works, Hawthorne Avenue and East Third Street. Phone East 29, PORTLAND, OREGON.

Tacoma Shipping News.

TACOMA, Oct. 11.—The Kosmos liner Scarpia arrived in Tacoma today to load a quantity of general freight for Hamburg and the West Coast.

Among recent building contracts made for new buildings are the following: James I. Marshall, for a \$1200 brick office building for Mr. Bates, at Front and Couch streets.

James I. Marshall, for alterations and repairs to the two-story frame dock and warehouse of the Bantle-Vevey Co., at the foot of Washington street, on the river.

George Weaver, for alterations amounting to \$1500 in the Couch eight-story reinforced concrete building in Fourth street between Washington and Stark streets.

George Weaver, for alterations amounting to \$1500 in the Couch eight-story reinforced concrete building in Fourth street between Washington and Stark streets.

George Weaver, for alterations amounting to \$1500 in the Couch eight-story reinforced concrete building in Fourth street between Washington and Stark streets.

Diseases of Men

Varicocele, Hydrocele, Nephritis, Syphilis, Blood Poison, Stricture, Gleet, Prostatitis, etc., cured by Dr. Walker's treatment.

DR. WALKER 181 First St. Cor. Yamhill, Portland, Or.

TRAVELERS' GUIDE.

Ticket Office and Waiting-Room, First and Alder Streets. Ticket Office and Waiting-Room, Second and Washington streets.

REGULATOR LINE to The Dalles daily except Sunday. "Bailey Gatzert" leaves Portland Monday, Wednesday and Friday at 7 A. M., stopping at the principal landings.

COOS BAY LINE

The steamer BREAKWATER leaves Portland every Wednesday at 8 P. M. from Oak-street dock, for North Head, Marshfield and Coos Bay points. Freight received till 4 P. M. on day of sailing. Passenger fare, 40c. Meals, 10c. Second-class, 40c. Including berth and meals. Inquire city ticket agent, Third and Washington streets, or Oak-street dock.

North Pacific S. S. Co.'s Steamship

Moanoka and Geo. W. Elder. Sail for Eureka, San Francisco and Los Angeles direct every Thursday at 8 P. M. Ticket office 132 Third St., near Alder. Both phones, M. 1314. H. Young, Agent.

SAN FRANCISCO & PORTLAND S. S. CO.

Only direct steamer and daylight sailings. From San Francisco, Dec. 10, 11, 12, 13, 14, 15, 16, 17, 18, 19, 20, 21, 22, 23, 24, 25, 26, 27, 28, 29, 30, 31. From Portland, Dec. 10, 11, 12, 13, 14, 15, 16, 17, 18, 19, 20, 21, 22, 23, 24, 25, 26, 27, 28, 29, 30, 31.

CANADIAN PACIFIC

Empress Line of the Atlantic. Low rates, fast time, excellent service. Ask any ticket agent for particulars or write, F. R. Johnson, P. O. 142 Third Street, Portland, Oregon.

PREPARE THIS AND RID YOURSELF OF CATARRH

Gives Oregonian Readers a Simple Recipe Said to Overcome Dread Disease.

Here is a prescription which should be valued by all who are subject to rheumatism, kidney and bladder troubles and especially catarrh. While the latter is considered by most sufferers an incurable disease, there are few men or women who will fail to experience great relief from the following simple home prescription, and if taken in time it should prevent an attack of catarrh during the entire season.

Any one can mix the following: Fluid Extract Dandelion one-half ounce, Compound Kagon one ounce, Compound Syrup Sarsaparilla three ounces.