STATEMENT NOT HIS, SAYS TAFT

Word Sent Out by Industrial Headquarters Not Authorized by Candidate.

TO GIVE VIEWS IN LETTER

Expects to Treat of Subject in Speech Accepting Nomination—Hitchcock in New York to Select Headquarters.

HOT SPRINGS, Va., July 13.—Judge Taft was shown the statement given out by the Taft Industrial headquarters in Chicago concerning the "anti-injunction plank" of the Republican platform adopted at Chicago.

"I know nothing of the statement to which you refer," said Mr. Taft. "My views on the subject of injunctions have been expressed in my addresses, but I have neither made nor authorized on my behalf any expression on the subject since the Chicago convention. What may be said by some advocate of mine, based on my opinions or my speeches of course I cannot say, and could not now be expected to comment on. I expect to treat of the general subject in my speech and letter of acceptance."

Tomorrow Mr. Taft will begin dictating his speech of acceptance and will be so engaged during the coming week. He has not yet prepared a line of his speech, although he has considered various parts of the document and talked with some of his callers about it.

NEVER HEARD OF STATEMENT

Hitchcock Thinks Chicago Publication Without Authority.

WASHINGTON, July 13.—Frank H. Hitchcock, chairman of the Republican National committee, had his attention brought this afternoon to the publication in a Chicago newspaper which was reported to be an unauthorized statement issued by the industrial headquarters of Judge Taft's views on the anti-injunction plank of the platform. Mr. Hitchcock said he had never heard of the statement before and he certainly would have been advised had any such statement been authorized by Judge Taft. He declined to make any comment on the accuracy of the statement with regard to Judge Taft's position in this important matter.

It is recalled by Judge Taft's friends here that while Secretary of War, Mr. Taft not infrequently expressed himself with great candor upon the subject of the proper employment of the power of the legal agency known as the injunction in disputes between employers and employes. They point out that the judge in several public speeches, notably one in Boston, indicated his belief that the existing court practice should be regulated so as to admit of the trial of contempt cases before other judges than those issuing the writ, and that in other respects he was in favor of liberalizing court practice in the interest of labor, never, however, going to the extent of sanctioning the right of suspension of such writs of injunction without notice in cases where such action was necessary to prevent violence or destruction of tangible property.

WILL SELECT HEADQUARTERS

Hitchcock and Sheldon to Begin Work in New York Soon.

NEW YORK, July 13.—George R. Sheldon, treasurer of the Republican committee, returned to the city from Hot Springs today. F. H. Hitchcock, chairman of the committee, will arrive here from Washington tomorrow and the two will spend the day mapping out the plans of the campaign.

Among the first things to be done is the selection of headquarters which are to be in New York. Mr. Sheldon said tonight he had not decided on a place. It is thought however that the headquarters will be near Madison Square.

Mr. Sheldon said he had nothing to add to the statement made at Hot Springs and the work of collecting funds would be begun at once.

CHARMS MUST BE GENUINE

GEORGIA LEGISLATOR WOULD PROTECT AGAINST WILES.

Drafts Bill Providing That Marriage Brought About Through Aids to Nature Is Void.

ATLANTA, Ga., July 13.—(Special.)—There will be a sad disillusionment of husbands on the day after, in Georgia, at least, if a bill introduced by Representative George Gleen, of Whitfield district and favorably considered by the Assembly, becomes a law.

It distinctly provides that an unmarried woman may use as many artificial aids to enhance her charms as she sees fit, but if she wants to get married, deception must end with the beginning of courtship. The measure provides that should woman entrap man into marriage through the "use of paints, powder, cosmetics, artificial teeth, puffs, rats, paddings, dropstitched hose, high-heeled shoes, peek-a-boo waists, corsets, or other artifices, the marriage shall be null and void."

The bill has been referred by the Speaker of the House to the committee on ways and means and is assured of a careful consideration.

SHOOTS HIS OWN BROTHER

Denver Man Defends Mother From Attack by Black Sheep.

DENVER, Colo., July 13.—While abusing his mother and attempting to strike her with his fist yesterday, Bert Fisher, aged 23, was shot and mortally wounded by his brother, James Fisher, aged 20 years. The wounded man is in the County Hospital and physicians say he has small chance for recovery. His brother James is under arrest.

ESTIMATES BUT HALF CROP

Deputy Grain Inspector King Reports on Washington Conditions.

SEATTLE, Wash., July 13.—(Special.)—Washington will not have more than half a wheat crop this year. This means that instead of 40,000,000 bushels, the wheatgrowers will raise not more than 20,000,000 bushels.

Hot weather and hot winds are responsible. The last 10 days have been notably fruitful in multiplying the misfortunes of the cereal producers. A week ago, according to Deputy State Grain Inspector S. S. King, the great Palouse wheat district had splendid prospects of a heavy wheat crop. Still the wheat needed rain badly, but the kernels had not begun to deteriorate. Seven days of scorching, burning weather, however, have resulted, Mr. King declared this morning, in almost ruining the wheat of this section.

"If they have the very best of weather in the Palouse country from now on," said he, "they will not have more than half a crop."

The same is true of the Big Bend district. Grain in that region ten days ago had an excellent chance to make good, but the exceedingly burning weather has cut the prospective output one-half or more. In Franklin County, grain has suffered the most, and in portions Mr. King says it will not have more than a quarter of a crop. Adams County comes next, where there is less than half a crop in the Western portion, and taking the county over the crop will not be more than half what it was a year ago. The Walla Walla district has suffered the least. Mr. King estimates from reports he has received that it will produce 60 per cent of a full crop. Harvesting has begun in Walla Walla, Franklin and Adams Counties.

WEATHER HOT, DEATHS FEW

EASTERN CITIES RECORD HOTTEST DAY OF YEAR.

Two Die in New York and One in Boston—Several Prostrations Are Reported.

NEW YORK, July 13.—New York was treated to the hottest day of the year, the official thermometer reaching 93.3 degrees, though the mercury climbed several degrees higher in the thermometers on the street level. Notwithstanding the excessive temperatures only two deaths from heat were reported by the police, though there were several prostrations.

BOSTON, July 13.—One death and half a dozen prostrations marked another exceedingly hot day in Boston during which the temperature at the weather bureau soared to 97. During the hottest part of the day the thermometer at the Art Museum in Copley Square recorded 108 degrees.

PHILADELPHIA, July 13.—Although today was the hottest and most oppressive of the present year in this city 34 deaths from the heat had been reported up to 9 o'clock tonight. The Government thermometer on top of the postoffice building at 3 o'clock this afternoon recorded 97.1 degrees.

FOREST FIRES MENACE MAINE

No Rain in Month and Situation Is Considered Alarming.

PORTLAND, Me., July 13.—With a series of dangerous forest fires scattered all along the Maine coast and raging also at various inland points, the situation yesterday was regarded as somewhat alarming.

There have been no rains for more than a month and under the scorching heat of the last two weeks the undergrowth in the Maine forests has become dry as tinder. Thousands of acres of wild land have been burned over.

The loss of timber in the Kinee region alone is estimated at over $100,000, and the fire in that district is still uncontrolled.

104 in Washington, D. C.

WASHINGTON, July 13.—This was the hottest day of the year in Washington. The bureau thermometer registered 99 degrees and the temperature on the street reached 104 degrees. A storm later in the afternoon brought relief and lowered the temperature 22 degrees.

HOLD-UP WOULD-BE POET

Attempts to Rob Bather and Drops Verse When He Flees.

SEATTLE, Wash., July 13.—As he ran from the crowd that had gathered when he held up Harry Burmeister, a bather at Golden Gardens, north of the city, a robber dropped a slip of paper which his pursuers picked up, and which revealed to them that the gunman had a poetic turn. Burmeister was in his bathing suit when accosted, and the robber was trying to persuade him to send a man up to get some coin out of his clothes when the crowd became too large for the comfort of the would-be thief. As he ran he dropped the slip, with two verses, commencing like this:

Kind friend, I am an outcast in this world,
I have no comfortable home,
No father's will to harken to,
No mother of my own.

OTHER MAN OUGHT TO DIE

Cold Water Changes Views of Would-be Chinese Suicide.

SAN FRANCISCO, July 13.—Concluding that suicide was his only way of terminating troubles caused by a faithless partner, whom he alleges robbed him of $4000, Gim Chin, a Chinese merchant of Stockton, leaped off the ferryboat Oakland on one of its regular trips across the bay.

The plunge into cold water altered his view of affairs and he battled lustily for life until the crew of the small boat sent out for him, hauled him aboard. He declared that the other fellow is the man to die after all and avowing his intention to see that he did, left for Stockton.

HAYTIENS SHOW HOSTILITY

Foreigners Alarmed Over Attitude. French Warship There.

PARIS, July 13.—Official advices received here from Port au Prince state that the situation there is becoming more and more disquieting since the burning of the French hospital. An outbreak is feared among the Haytiens, who are showing hostility to foreigners. The French cruiser Chasselou-Kubab is the only warship in the harbor.

ACTOR HACKETT RETURNS

Says He Knows Very Little About Wife's Divorce Suit.

NEW YORK, July 13.—James K. Hackett, the actor, whose wife, Mary Mannering, instituted proceedings for a divorce during his absence abroad, returned home from Europe yesterday. The actor stated that he did not know enough of the details of the reported suit to make any statement at this time.

Spectacles $1.00, at Metzger's.

5 DEAD; 4 MISSING

Result of Storm in Baltimore Harbor.

SMALL BOATS ARE UPSET

Terrified by Storm, Man Tries to Leap Overboard, Turning Over Small Craft—Pleasure Party Can't Be Found.

BALTIMORE, July 13.—Five men are known to have been drowned and three women and a man are believed to have met a like fate yesterday when a severe rain and wind storm passed over the harbor of this city. Eight men in a rowboat were endeavoring to reach Fort McHenry when one of them, Peter Deitrich, terrified by the storm, while attempting to leap overboard upset the boat. William Delavourt, Joseph Lohmiller and Edward Simmons were drowned. The others righted the boat and reached the fort safely.

The overturning of a boat in the Spring Gardens brought death by drowning to John Harrington.

The finding of an overturned boat in the Patasco River in which three women and a man were seen shortly before the storm, leads to the belief that all four were drowned. A woman's hat was found in this boat, with another floating near by. None of the bodies has been recovered.

DEATH RECORD OF DAY

Erasmus Blakeslee, Soldier Editor.

BOSTON, July 13.—General Erasmus Blakeslee, soldier, minister, author and editor and prominent in the Sunday school world as the author, editor and publisher of the graded Sunday school lessons, died at his home in Brookline today after a brief illness. He was many times commended for bravery during the Civil War and was a Brigadier-General.

T. W. Haskins, Consul at Swatow.

SHANGHAI, July 13.—Thomas W. Haskins, the newly appointed American Consul at Swatow, died suddenly last night at Pei Tai Ho, a seaside resort.

Thomas W. Haskins was appointed from California. His first service was as a student interpreter in China, July 18, 1902.

Admiral Thomas Laid to Rest.

NEWPORT, R. I., July 13.—The body of Rear-Admiral Charles M. Thomas, who died at Del Monte, Cal., July 3, was buried in the Berkeley Memorial Chapel at Middletown today with full military honors.

RESULT OF ONE BULLET

Burglar Shoots, Man Drops Lamp, House Burns.

SAN FRANCISCO, July 13.—A bullet from the revolver of a burglar caused the explosion of a lamp which resulted in the destruction of the home of Knight W. Burhoe, a clerk at 175 Golden Gate avenue early this morning. Burhoe was aroused by a noise in the kitchen, and lighting a lamp proceeded to make an investigation. He had not gone far before he was confronted by the intruder, who opened fire. Burhoe was struck in the hand and dropped the lamp, which exploded.

Flames burst forth and the fire spread rapidly. Mrs. Burhoe was terrified by the report of the shooting, and made her escape by the window of her bedroom, taking her year-old child with her. Burhoe succeeded in reaching safety by the front door. The burglar made his escape. Before the fire was extinguished the house was very badly damaged.

WATCH CAPTORS FIGHT

Immigration Officers in Duel With Mexican Guiding Chinese.

LOS ANGELES, Cal., July 13.—Four Chinese, taken into custody a few moments after they had crossed the international boundary at Calexico, were witnesses of a revolver duel between their captors, Immigration Inspectors Ames and Chandley, and a Mexican believed to have been their guide. After about 15 shots had been exchanged the Mexican disappeared at the edge of the irrigation canal marking the boundary, and it is possible he was drowned.

The four Chinese, who were in Mexican costume, were captured just after midnight yesterday morning and arrived in this city today to await examination for deportion. It is believed they were landed at Ensenada some time ago and were brought to the border in a wagon.

DETECTIVES ARE BAFFLED

Investigation Delayed Because Prisoner Cannot Speak English.

SAN FRANCISCO, July 13.—The detectives who are investigating the murder of John Buchneff, the 14-year-old boy whose body was found in a bin of the Sanitary Reduction Works Friday, were unable to learn anything today from August Delmonte, who is held in solitary confinement on suspicion of being concerned in the crime. Delmonte does not speak English and, as the official Italian interpreter will not be in the city until tomorrow, no effort was made to question him.

The officers meanwhile are making a thorough investigation in the neighborhood of the Reduction Works and many scavengers and employes have been interviewed.

OFFICER SAVES TWO LIVES

Pulls Out Man Who Attempts to Rescue Friend.

SAN FRANCISCO, July 13.—Two men were saved from drowning at San Mateo Beach today by Policeman Edward Nolan. Louis Renner, a prosperous dairyman of San Mateo, while swimming in the bay, was taken with cramps and Joseph Gressen, a carpenter, went to his rescue.

Gressen was being pulled under when Policeman Nolan was attracted to the scene by the cries of women bathers. He swam out to the struggling pair and drew both ashore.

WALES COMES TO QUEBEC

British Heir Apparent to Attend Celebration.

QUEBEC, Que., July 13.—Quebec on the occasion this month of the tercentenary celebration of its founding, is planning a great historic and military pageant. The heir to the throne of the British Empire is coming to honor the memory of Canada's founder, Samuel de Champlain, and his official landing will be made a brilliant spectacle.

The dedication of the battlefield will be made the occasion for a military display on July 24. Thousands of soldiers will be mobilized from all parts of Canada, and a score of battleships and cruisers will be in port, representing the United States, England, France, Germany, Spain, Japan and the Argentine Republic.

The Prince of Wales, who will represent King Edward, will arrive here on July 22, on the battleship Indomitable, the latest, largest and swiftest of British battleships, and will remain until July 29.

The Indomitable will be preceded by a fleet of four battleships and two cruisers, which are expected to arrive here on Thursday.

PANAMA ELECTIONS QUIET

NO OPPOSITION DEVELOPS TO SENOR OBALDIA.

Unanimously Chosen President—All Ill-Feeling Vanishes and Crowds Cheer New Official.

PANAMA, July 13.—The Presidential elections throughout the Isthmus of Panama passed off without disturbance. Jose Domingo de Obaldia, formerly Minister of the United States and acting president during the absence of Dr. Amador, was elected president. The supporters of Ricardo Arias, who recently withdrew his candidacy, decided not to vote and as a consequence no opponent to Senor Obaldia was placed in nomination.

Notwithstanding this a large number of voters registered their choice and demonstrated the overwhelming majority of Senor Obaldia's supporters.

From all parts of the republic news is received here that the elections were carried on in an orderly manner and that Senor Obaldia received all the votes cast. At the conclusion of the balloting enthusiastic crowds, headed by a band of music, paraded the streets of Panama, cheering continuously for the newly-elected president.

There appeared to be an absolute absence of ill-feeling between the former supporters of Senator Arias and the adherents of Senor Obaldia. Never before has such a friendly spirit been shown so quickly after an election.

STEAMSHIP CREW IN RIOT

Charges Are Preferred Against Officers of Liner Anubis.

SAN FRANCISCO, July 13.—Serious charges against First Officer Johan Dohrn, Second Officer Albert Olsen, Engineer's Assistant Reimers and Commissary Officer Braun of the Kosmos Liner Anubis are made by members of the crew as the result of an outbreak that occurred on the steamer Saturday night and which ended when a riot squad of policemen arrested six of the crew for mutiny.

The seamen are particularly angry at Commissary Officer Braun who, they assert, failed to provide them with fresh meat.

According to the men a committee waited on Braun to protest and Braun becoming enraged, a riot followed.

The officers allege that 16 of the crew became intoxicated yesterday and attacked the officers with knives and sabers. The crew declare that they will take the matter before the German consul and secure the release of their shipmates. In addition to the six men held by the police, ten of the crew are in irons on the Anubis.

BREAKS UP FURNITURE

Seattle Woman Then Carries Pieces Out and Starts Fire.

SEATTLE, Wash., July 13.—(Special.)—After she had broken nearly every piece of furniture in the house today Mrs. Nellie Johnson, who lives on Gilman avenue, Interbay, carried the pieces into the back yard and set fire to them. She lighted the pile of kindling, while her husband was away for a physician.

Neighbors called the police. Patrolman G. A. Bergstrom turned his attention first to putting out the fire and then, after experiencing much trouble in getting into the house, placed the woman under arrest. She is held temporarily at the City Jail awaiting a possible inquiry into her sanity.

The woman had been away yesterday morning and when she returned she told her husband, who is a fireman for the Great Northern Railroad, that she intended to commit suicide. Fearing she would carry out her threat, he rushed out of the house to try to find a physician. No sooner had he left the house than the woman started to break up tables and chairs.

VICTIM OF BOAT-ROCKING

Mrs. Rollo George, of Olympia, Is Drowned in Talcott Lake.

OLYMPIA, Wash., July 13.—(Special.)—Mrs. Rollo George, of Olympia, was drowned in Talcott Lake this afternoon as a result of some one in a party of four rocking the craft, which caused it to upset. Mrs. George, together with her husband, her husband's brother and wife, were in the boat at the time. All were saved but Mrs. George. Mrs. George had been married but two years, meeting her husband in Boston. He is the son of a well-known grocer of Olympia.

TEETH WITH OR WITHOUT PLATES

OUT-OF-TOWN PEOPLE

We can do your entire Crown, Bridge and Plate Work in a day if necessary. Positively Painless Extracting. Free when plates or bridges are ordered. Sensitive teeth and roots removed without the least pain. Ten chairs. Only the most scientific and careful work.

20 YEARS IN PORTLAND.

W. A. WISE AND ASSOCIATES Painless Dentists.

Failing Bldg., Third and Washington Streets.

8 A. M. to 8 P. M.; Sundays, 9 to 12. Painless Extraction, 50c; Plates, $5.00. Both Phones, A and Main 7029.

E. E. YOUNG WINS TROPHY

Portland Man Best Shot in South Tacoma Gun Club.

TACOMA, Wash., July 13.—E. E. Young, of Portland, who has been shooting under the colors of the South Tacoma Gun Club this Summer, today won the Dupont trophy in the competition on the Gun Club range. Young's score was 42 birds out of a possible 50.

Sealer Loses Three Men.

HALIFAX, July 13.—With her flag at half mast for the loss of three of her crew, the Halifax sealing schooner Alice Gertrude arrived yesterday from the Falkland Islands sealing grounds, after a run of 43 days. During a severe storm on the grounds a boat's crew, Mate Arthur Griffin and two sailors, were lost.

Sour Stomach

Belching of gas, sour risings in the throat, pain after eating, a general feeling of heaviness, irritability, these are conditions which Dr. Williams' Pink Pills correct.

"I had a distressed feeling after eating, often followed by terrible vomiting spells," says Mrs. William Duelly, of 43 Lucas avenue, Kingston, N. Y., "and became subject to deathly sick headaches. I was constantly belching gas in my efforts to relieve my stomach. I was in this condition for nearly three and a half years, although I tried a number of doctors. I was discouraged with them all, when I read about Dr. Williams' Pink Pills. A few boxes helped me wonderfully. I continued their use until cured and have had no signs of stomach trouble since."

Dr. Williams' PINK PILLS

At all druggists or direct from Dr. Williams Medicine Co., Schenectady, N.Y. 50 cents per box; six boxes, $2.50

One of the Essentials

of the happy homes of to-day is a vast fund of information as to the best methods of promoting health and happiness and right living and knowledge of the world's best products.

Products of actual excellence and reasonable claims truthfully presented and which have attained to world-wide acceptance through the approval of the Well-Informed of the World; not of individuals only, but of the many who have the happy faculty of selecting and obtaining the best the world affords.

One of the products of that class, of known component parts, an Ethical remedy, approved by physicians and commended by the Well-Informed of the World as a valuable and wholesome family laxative is the well-known Syrup of Figs and Elixir of Senna. To get its beneficial effects always buy the genuine, manufactured by the California Fig Syrup Co., only, and for sale by all leading druggists.

DON'T WORRY ABOUT STAINS AND DIRT USE 'FLASH'

BETTER THAN SOAP

For You For Everybody

ANTISEPTIC HAND CLEANER

Is Not a Soap

Does what soap cannot do—removes ink stains, acids, grease, dirt, oils, color stains, in a "Flash." Leaves the hands free from injurious and unhealthy matter. "Flash" is composed of neutral oils, glycerine and ground pumice, being different from all other cleansers, by its not having any lye or potash in it, thereby being perfectly harmless to the skin, leaving it soft and white. Used by mechanics, steamfitters, plumbers, blacksmiths, surgeons, dentists and everybody. Does wonders for the housewife.

SEE BIG WINDOW DISPLAY AT WOODARD, CLARKE & CO.

PRICE 15c—ASK FOR IT

DON'T ACCEPT IMITATIONS

CAN BE PURCHASED AT:

Woodard, Clarke & Co., Washington street.
Base & Foth, 529 Union avenue.
J. C. Kitchen, 333 First street.
H. G. Gerke, Penns Station.
E. L. Sechrist, Arleta, Kern Park.
J. G. Gilstrap Hdw. Co., Arleta.
B. C. Heath, Arleta.
J. C. Simmons, Killingsworth av.
N. B. LaCross, Forest Grove, Or.
Nelson & Hanson, Newberg, Or.
Fox & Co., 299 Second street.
Copeland & Copeland, 1003 Corbett street.
G. O'Connerly, 1070 Corbett street.
Wines & Hauper, 60 Grand ave., N.
C. A. Baker, 35 Grand avenue.
The Morrison & Grand Drug Co., cor. Morrison and Grand avenue.
Miller & Kahrs, 192 Grand avenue.
Nome Cash Grocery Co., 220 Grand avenue.
B. Shemeer & Co., 387 E. Burnside street.
Geo. C. Meyer, 2 Grand avenue.
R. A. Wilson Drug Co., 183 Grand avenue.
The Jancke Drug Co., 280 Grand avenue.
Rydeman Bros., 210 Oak street.
C. W. Doddridge, 92 Killingsworth avenue.
Rice & Dennison, 281 Third street.
White & Estes, 985 Albina avenue.
Townsend & Schoonhoven, 147 First street.
Mrs. C. A. Hanna, 331 First street.
A. Wicke & Co., 341-345 First st.
Frank Wilcox, Vancouver, Wash.
C. Schwind, 386 Grand avenue.
W. H. Miller, 1001 Main street.
The Soap Store, 422 Wash.
Taylor & Stanton, 308 Pine street.
F. C. Gadke, Oregon City, Or.
Finnigan & Ballou, 288 Third st.
R. Vinson, 292 Third street.
Shaw, Perkins & Mitchell, 326 Stark.

Orrin P. Spaulding, Northwest Sales Agent
225 MARQUAM BUILDING

TAKE A RUN DOWN TO

NORTH BEACH

On the O. R. & N.'s Fine Excursion Steamer

T. J. POTTER

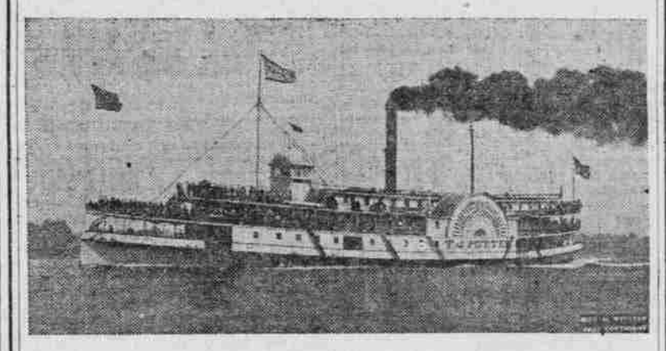

A DELIGHTFUL DAYLIGHT TRIP

Down the Columbia—Leaves Portland, Ash-Street Dock

DAILY, EXCEPT SATURDAY AND SUNDAY, 8:30 A. M.
SATURDAYS ONLY, 2 P. M.

Baggage should be at dock at least 30 minutes before departure.

The Beach is more attractive than usual this Summer. Entirely free from extreme heat and dust, and giving its crowds of visitors all sorts of pleasant recreation

Season Tickets, From Portland $4.00
Saturday-to-Monday Tickets $3.00
Five-Trip Commutation Tickets $15.00

Reduced rates will prevail from all parts of the state.

Purchase tickets at the City Ticket Office, O. R. & N., Third and Washington Streets.

WM. McMURRAY
General Passenger Agent Portland, Oregon

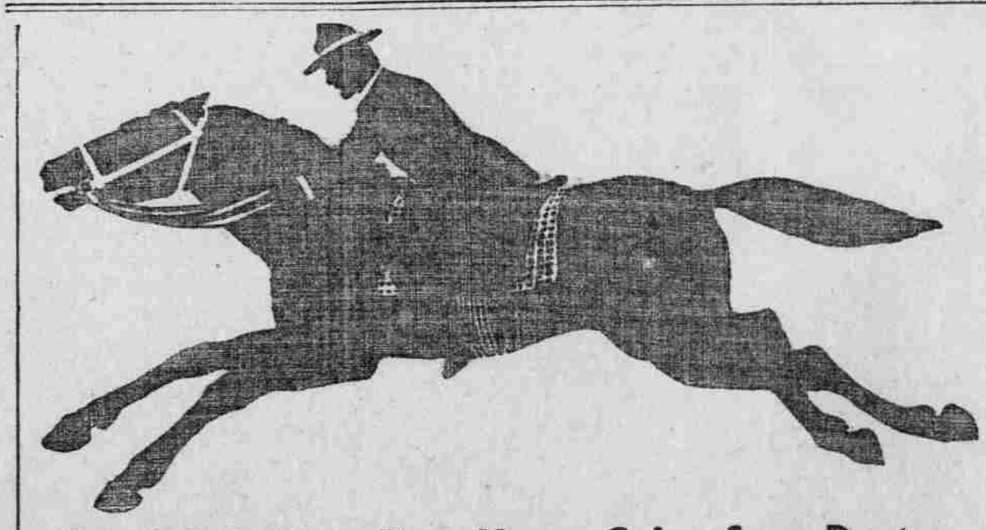

Don't Ruin Your Best Horse Going for a Doctor

Bowel complaints are always more or less prevalent during the Summer months, and many a man has ruined his best horse going for a doctor when some of his family was suffering from cramp colic or cholera morbus. Be prepared for such an emergency.

Chamberlain's Colic, Cholera and Diarrhoea Remedy

Is the most successful medicine yet produced for these diseases and can always be depended upon. No doctor can prescribe a better medicine. It is almost certain to be needed before the Summer is over. Buy it now.