ANGELS LET DOWN WITH SINGLE HIT

Jesse Garrett Pitches in Great Form, Supported by Perfect Fielding.

VISITORS SHUT OUT, 3 TO 0

Game Played in Mud, and Drizzle Makes Ball Slippery—Two of Portland's Tallies Forced by Thorsen's Wildness.

PACIFIC COAST LEAGUE.

Yesterday's Results.

Portland 3, Los Angeles 0.
San Francisco 3-8, Oakland 2-5.

Standing of the Clubs.

CLUBS.	W.	L.	Oakland	Portland	Won	Per cent.
San Francisco		1	9	12	22	.564
Los Angeles	4		9	3	16	.485
Oakland	5	10		3	18	.474
Portland	8	6	2		16	.471
Lost	17	17	20	18	72	

BY WILL G. MAC RAE.

On a field that would have bogged down a saddle blanket and with a drizzle falling from the heavens, Jesse Garrett, McCredie's Lone Star state flinger, pitched the home talent to a victory that was golden-lined and set with pearls. Seven innings of the game in the mud was reeled off without a visitor within our gates getting as much as a chance at a bingle and the only one that Garrett was found for was a clout down the third base line by Easterly. This lone bifflet robbed our Texas friend from performing in a no-hit, no-run game at least, this time.

While Mr. Garrett's performance was as conspicuous as the love affairs of Mme. Gould and Prince Helle, the fielding behind him at all time was brilliant and the kind that brought repeated yelps of joy from the put-ups in the dry grandstand and from the fans under showersticks in the bleachers. Danzig made a couple of one-handed stops that called forth chirps of ghoulish glee and when Cooney, almost standing on his left listener, swooped up a drive near second, the spectators howled, straining their subways with yells that must have been heard in Washington County.

Crowd Applauds Good Fielding.

Ote Johnson, Ryan, Raftery and Bassey also came in for a lot of gladsome noise. Ryan romped across the valdt, and gathered in one that would have slid over for an extra pillow, but he got his grappling hooks on the ball. He was given round after round of applause. Raftery might have been mighty sick with the grip, but when he raced in and grabbed two hard ones, it was plain that he hadn't left his sprinting ability in bed. It was Casey's hitting that got him the "You're all right, Casey."

Captain Dilion again sent Mr. Thorsen in to stop our winning streak, but the stopper failed to stop. Our artillerists became sharpshooters in the opening act. They peppered Mr. Thorsen for a single and a double, and just to add to the excitement, Mr. Thorsen got wobbly. Casey singled and Ryan dropped one back of Wheeler that was good for two sacks. Raftery poked one at the Loo Loos' pill deliverer and in his mad effort to grapple the ball his foot slipped and he soiled his panties.

This put three on the way stations. Yet it looked as if we weren't going to tap the bell. Danzing hit to Mr. Thorsen and he heaved the ball to Easterly in time to morgue Casey at the plate. Bassey hit to Wheeler and he also heaved the ball home in time to nip Ryan. Even with these two in pickle, there was a chance. Ote Johnson worked the visiting twirler for a pass and Raftery collected interest because he had to.

Many Men Left on Bases.

Every inning but one after this Portland had all the way from one to three men on the pegs and each time Mr. Thorsen's pals, by perfect fielding, saved him from being scratched. That is, they did until the eighth. Here Johnson made his second biff and he took second on a wild pitch. Madden walked and Cooney laid one down that advanced both players. His own life was saved when Mr. Thorsen tried to nip Johnson going into third. This filled the bases and when Garrett walked, Johnson came home. Casey was an easy out to Delmas, but on Ryan's infield poke to Delmas, Madden scored, while Delmas and Jud Smith handed Cooney a package at third. This was enough when Raftery skied to Ellis.

While all this was going on, only three of the visitors managed to locate the bases. Two of these, Dillon and Brashear, walked there and died. The third man was Easterly, who took Hogan's place as receiver. Up to his safe swat, there wasn't anything walloped that had even the semblance of a single.

Brashear also signalized his return to the play by working into a corking double play. He took care of Bassey's long fly and was able to nail Raftery at third by a perfect heave.

Raftery was safe, but the go around the base was so slippery that he couldn't stop and even at that Smith had a busy time tagging the lad from Boston.

Official Score of Game.

LOS ANGELES.

	A.B.	R.	1B.	P.O.	A.	E.
Oakes, cf	4	0	0	0	0	0
Wheeler, 2b	4	0	0	0	4	0
Dillon, 1b	3	0	0	7	0	0
Brashear, rf	2	0	0	1	1	0
Smith, ss	3	0	0	4	0	0
Ellis, lf	3	0	0	3	0	0
Delmas, se	3	0	0	2	1	0
Easterly, c	3	0	1	7	1	0
Thorsen, p	3	0	0	0	2	1
Totals	28	0	1	24	9	1

PORTLAND.

	A.B.	R.	1B.	P.O.	A.	E.
Casey, 2b	3	0	2	1	2	0
Ryan, rf	5	0	3	2	0	0
Raftery, cf	4	1	0	4	0	0
Danzig, 1b	3	1	1	12	0	0
Bassey, lf	4	0	0	2	0	0
Johnson, ss	3	1	2	0	3	0
Madden, c	3	1	1	8	0	0
Cooney, se	2	0	1	0	2	0
Garrett, p	3	0	0	0	2	0
Totals	30	3	10	27	9	0

SCORE BY INNINGS.

Los Angeles	0	0	0	0	0	0	0	0	0	—0
Hits	0	0	0	0	0	0	0	1	0	—1
Portland	1	0	0	0	0	0	0	2	*	—3
Hits	2	1	2	1	2	1	0	1	*	—10

SUMMARY.

Struck out—By Garrett, 6; by Thorsen, 4. Bases on balls—Off Garrett, 2; off Thorsen, 6. Two-base hits—Ryan. Double play—Brashear to Smith. Sacrifice hits—Danzig, Cooney. Stolen bases—Cooney, Johnson, Danzig. First base on errors—Portland 1. Wild pitch—Thorsen. Left on bases—Los Angeles, 3; Portland, 10. Time of game, 1 hour, 40 minutes. Umpire—Perrine.

SEALS TAKE TWO GAMES

Dellar, of Oakland, Slips Cog and Loses First Time This Season.

SAN FRANCISCO, May 17.—San Francisco won the morning game, ten innings, from Oakland, by a score of 3 to 2. In the tenth Williams got a hit and stole second, while Melchoir knocked the ball over the fence.

In the afternoon game San Francisco won from Oakland by a score of 8 to 5. The locals won the game in the eighth inning, when they made four runs. Score:

OAKLAND.

	AB.	R.	H.	P.	A.	E.
Smith, lf	5	0	0	4	0	0
Van Haltren, cf	4	1	1	1	0	0
Heitmuller, rf	4	1	3	1	0	0
Eagan, ss	4	0	0	0	2	0
Hogan, 1b	5	0	0	14	0	0
Cook, 3b	4	0	3	1	7	1
Haley, 2b	4	0	0	2	1	1
Slattery, c	4	0	2	5	1	0
Dellar, p	4	0	0	0	4	0
Totals	38	2	9	*28	15	2

*One out when winning run was scored.

SAN FRANCISCO.

	AB.	R.	H.	P.	A.	E.
Hildebrand, lf	4	0	0	2	0	0
Mohler, 2b	4	1	0	4	5	1
Williams, 1b	5	2	1	15	0	0
Melchoir, rf	5	0	2	0	0	0
Zeider, ss	1	0	1	1	3	0
Piper, c	3	0	1	2	0	0
McArdle, 3b	3	0	0	1	1	0
Esola, c	3	0	0	3	1	0
Willis, p	2	0	0	0	5	0
Curtis, ss	2	0	0	2	4	2
Totals	33	3	5	30	19	3

SCORE BY INNINGS.

Oakland	0	0	0	0	0	0	2	0	0	—2
Hits	1	1	0	1	1	0	1	2	1	—9
San Francisco	0	0	0	2	0	0	0	0	1	—3
Hits	0	1	0	1	0	1	0	0	0	2—5

SUMMARY.

Stolen bases—Williams 2, Zeider, Piper, Cook 2, Van Haltren, Heitmuller. Two-base hits—Melchoir 2, Heitmuller. Sacrifice hits—Piper, Hildebrand, Eagan. First base on balls—Off Dellar 4, off Willis 2. Struck out—By Dellar 4, by Willis 1. Hit by pitcher—Zeider. Double play—Willis to Curtis to Mohler. Time of game—1:50. Umpire—O'Connell.

Afternoon game:

OAKLAND.

	AB.	R.	H.	P.	A.	E.
Smith, lf	5	1	1	0	1	0
Van Haltren, cf	4	1	2	2	0	1
Heitmuller, rf	4	0	1	0	0	0
Eagan, ss	4	1	3	2	3	0
Hogan, 1b	4	1	1	11	0	1
Cook, 3b	3	0	1	2	3	2
Haley, 2b	4	0	0	4	4	0
Lewis, c	3	0	1	3	2	0
Hopkins, p	3	1	2	0	3	0
Slattery*	1	0	0	0	0	0
Totals	35	5	12	24	16	4

*Batted for Hopkins.

SAN FRANCISCO.

	AB.	R.	H.	P.	A.	E.
Hildebrand, lf	4	2	3	2	0	0
Mohler, 2b	5	0	0	1	7	0
Williams, 1b	4	2	2	9	1	0
Melchoir, rf	4	0	2	1	1	0
Curtis, 3b	4	0	1	0	1	0
Piper, cf	3	0	0	0	0	0
McArdle, ss	3	1	1	5	2	0
Berry, c	3	2	1	10	0	1
Jones, p	2	0	2	0	3	0
Sutor, p	3	1	1	1	1	0
Totals	34	8	13	27	16	1

SCORE BY INNINGS.

Oakland	0	0	1	1	2	0	0	0	0	—5
Hits	0	1	2	2	5	1	1	0	0	—12
San Francisco	1	0	0	1	1	0	1	4	*	—8
Hits	2	1	1	2	1	0	2	4	*	—13

SUMMARY.

Runs—Off Jones 5; hits, 10; off Sutor, runs, none; hits, 2. Stolen bases—Van Haltren, Eagan, Cook, Williams, Curtis. Two-base hits—Melchoir, Hopkins, Williams. Sacrifice hits—McArdle, Cook. First base on balls—Off Sutor 1, off Hopkins 5. Struck out—By Jones 3, by Sutor 1, by Hopkins 3. Double plays—Curtis to McArdle to Williams; Cook to Haley to Hogan; Sutor to McArdle to Williams. Time of game—1:55. Umpire—O'Connell.

SHERIFF STOPS PRIZE FIGHT

Also Ends Boxing Match Between Raymond Club Members.

RAYMOND, Wash., May 17.—(Special.)—The Rudsit-Tuttle prize fight which was scheduled to take place in this city last night was stopped by Sheriff McDonald, who announced that no prize fighting would be allowed in Pacific County while he remained Sheriff. A boxing contest between two members of the local athletic club was finally arranged, but even this was stopped in the first round by the Sheriff, as soon as the participants showed the first signs of roughness.

Tans! Tans! Tans! at Rosenthal's.

SEASON AT AN END

Multnomah Boxing and Wrestling Classes to Disband.

FEW WINNERS PAST YEAR

Local Club Has Been Weakest in Middleweight and Heavyweight Classes, Where Opponents Were Strong.

The boxing and wrestling classes of the Multnomah Club will be disbanded about June 1, as interest in these popular Winter indoor sports is already beginning to flag.

The past season at the club, so far as interclub meets are concerned, has not been a success, as the winged M athletes have been defeated in every meet held during the past season. This is largely due to the fact that while Multnomah is strong in the lighter divisions, it is weak in heavy and middle-weight boxers and wrestlers. Visiting clubs have made it a point during the past season to name weights to exclude such men as Edgar, Frank, Nicken and Dranga, and to name classes in which Multnomah practically has no men. Time after time Edgar Frank has been sent against men from 10 to 25 pounds heavier than himself to uphold the honor of the club, but no wrestler or boxer can hope to compete successfully with such a handicap in weight to overcome.

J. Fred Rennick, Boxing Instructor at Multnomah Club.

On the other hand, when the local club has had the privilege of naming the weights, both the Seattle and Spokane athletic clubs have forfeited the bouts to Frank rather than send a man against him. Frank is the present holder of the Pacific Coast championship, which he won from Barney, of the Olympic Club, in the Lewis and Clark Fair tournament in 1905. Even the great Dole, of Yale, who last year won the amateur championship of the United States in the 125-pound class, could not throw Frank. The best this great wrestler could do was to get a decision by a narrow margin over the local boy. It may be of interest to the public to know that Dole this year won the 135-pound championship of the United States. It is said that Frank is the only wrestler ever sent against the Yale man that he was unable to defeat by a decisive fall.

In the recent Coast boxing and wrestling tournament held here, Olmar Dranga, the 125-pound boxer, clearly demonstrated that he is the best amateur boxer in his class in the west. Within the last year, under the instruction of Fred Rennick, Dranga has improved at least 100 per cent and has developed into a marvel of speed, science and ring generalship. His clever ducking and foot work in the recent tournament, when he lowered the colors over the touted peerless Lawrance Grandfield, of the Olympic Club, was a revelation to local fight fans. Grandfield cleaned up all the amateurs in the Bay City and was heralded as a coming champion among the professionals.

It is a well known fact that the Olympic wonder succeeded in sending all who came against him into dreamland in the recent tryout at the Olympic Club. There were 30 entries in this class, composed of the best amateur talent in San Francisco, and from this some idea of Grandfield's ability can be estimated. Speck, of Seattle, who won a decision over Dranga in March, and knocked out Henry Nicken, of Multnomah, proved an easy mark for Dranga and was all but knocked out in three fast, bloody rounds. Speck's wicked left, which proved Nicken's undoing, was cleverly avoided by Dranga, who sent a shower of blows to Speck's face and body. Instructor Rennick says the decision against Dranga in March was unjust and he contended that if the two boys ever met again, Dranga would win. Subsequent events go to show that he was right.

Whether boxing will be taken up next September at the club will depend altogether on the attitude of Mayor Lane. If boxing is abolished, the wrestling bouts will also suffer a serious setback.

GILBERT WINS POLE VAULT

Portland Boy Takes First in Yale-Harvard Meet.

The many followers of A. C. Gilbert, formerly of Pacific University, now of Yale, will be pleased to learn that he won first place in the pole vault in the annual Yale-Harvard track meet, held at Cambridge, Saturday. Gilbert is without doubt the greatest all-around athlete ever produced in the Northwest. He cleared the bar at 12 feet 3¾ inches, which is close to the world's record. For a short time he was the holder of the world's record in this event and is still the holder of the Northwest record.

Gilbert was the pride of Pacific University during his college career and is today the ideal athlete of Pacific students. He captained the famous track team of 1905, which won the state intercollegiate championship. Not only on the cinder paths and in the high jumps and pole vaults has Gilbert won renown, but he is a boxer, a wrestler, and all-around indoor athlete as well. He enjoys the distinction of being the only man on the Pacific Coast who ever won a wrestling bout from Edgar Frank, in Frank's class, and is the only man in his class in the United States who ever placed the shoulders of the local champion on the mat.

Gilbert entered the Yale medical school in 1906 and immediately sprang into prominence, both as a student and an athlete. During the last year he has won the distinction of being one of the best athletes who ever represented the Yale blue.

ENGENE WILL MEET COLUMBIA

Speedy Amateur Baseball Teams to Play This Afternoon.

The Eugene High School baseball team, accompanied by Manager Mitchell, arrived in Portland last night and will meet the Columbia University team this afternoon on the Vaughn-street grounds. The game between these teams promises to be the fastest interscholastic contest pulled off this season in Portland, as both teams have been showing plenty of class.

Columbia has lost but one game this season and it was to the Chemawa Indians, who are considered the fastest amateur team in the state. The score was 3 to 2 in favor of the red men, whose scores were made on excusable errors by the University boys, who seemed to have an off day. Columbia has played five other games this season. They have won four straight games in the Portland Interscholastic League, besides defeating the Vancouver High School team by the decisive score of 9 to 1.

While the Eugene boys realize that they are to meet one of the fastest amateur team in the state, they are, nevertheless, hopeful of winning. The visiting team is composed of heavy hitters, while Pitcher Wilson is said to have a fine assortment of curves with speed to burn. Eugene High has defeated this season, the University of Oregon, Drain Normal and Albany College. It was defeated by the Seattle High School team earlier in the season.

The lineup:

Eugene High School.		Columbia.
King	C.	Ennis
Wilson	P.	Locke
Anderson	1B.	Dockstader
Sweeney	2B.	Dooly
Roome	3B.	Davis
Cockerline	S.S.	Campbell
Chandler	L.F.	Weisgerber
Barbour	C.F.	McDonald
Watson	R.F.	Perkins

Wasco Defeats Composite Team.

WASCO, Or., May 17.—(Special.)—The Wasco ball team today easily defeated a team made up of Goldendale, Centerville and North Yakima by the decisive score of 7 to 3. Batteries were Klose and MacMasters, of Yakima, for Goldendale, and Meyers and McCoy for Wasco. Wasco outplayed the visitors at all points of the game.

Pendleton 4; Fort Walla Walla 0.

PENDLETON, Or., May 17.—(Special.)—With a score of 4 to 0, the Pendleton league team defeated the nine from Fort Walla Walla today in an interesting game. The locals won by being better hitters.

Rain Delays Team's Trip.

ALBANY, Or., May 17.—(Special.)—The southern trip of the Albany College baseball team, which was scheduled for the latter part of last week and was delayed by rain, will be taken next week. On next Friday the team will play the University of Oregon at Eugene and on Saturday the Oakland team at Oakland.

Aberdeen Releases Roberts.

ABERDEEN, Wash., May 17.—(Special.)—Aberdeen today released Outfielder Roberts, one of the best batters in the league. Roberts was released to reduce the club to 13 men.

CHEAP RATES EAST.

On May 18 the Canadian Pacific will again sell round-trip excursion tickets to Eastern points at very low rates. Tickets will be good for stopovers. Inquire regarding the variable routes. *

Tomorrow and Wednesday will positively be the last days for discount on East Side gas bills.

PORTLAND GAS CO. *

PORTLAND ATHLETE WINS POLE VAULT IN YALE-HARVARD MEET.

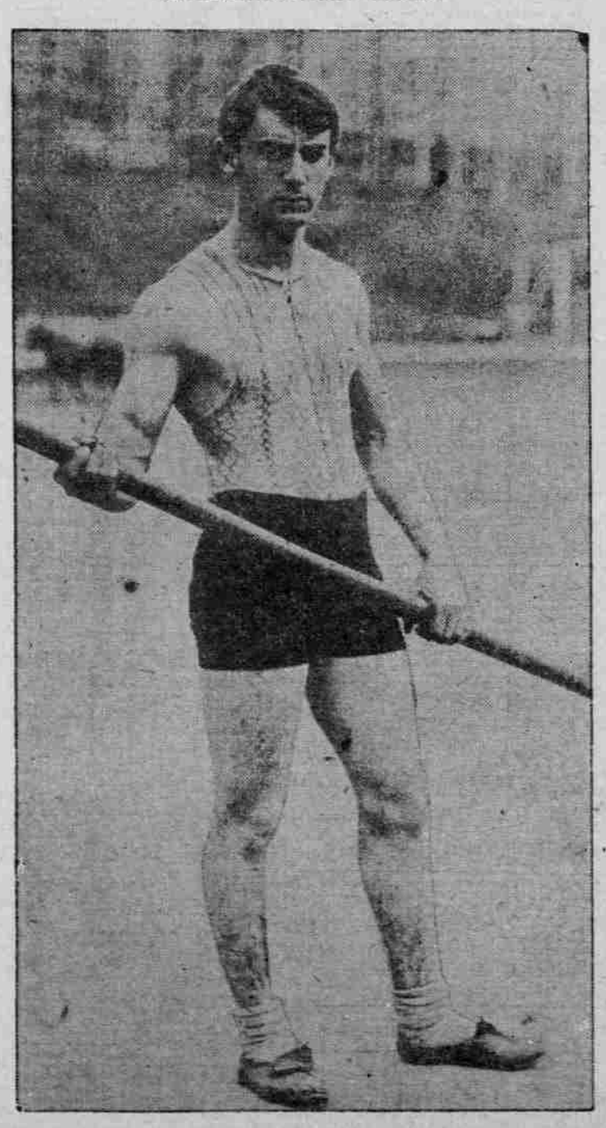

A. C. GILBERT.

TRACKMEN WIN LAURELS

OREGON TEAM RETURNS FROM VICTORIOUS TRIP.

University Athletes Make Splendid Showing and in Some Cases Beat Their Former Records.

The University of Oregon track team arrived in Portland yesterday morning on the Spokane train from the meet with Whitman and Washington State Colleges. The men plainly showed the effects of their long, hard journey and the two meets, but were in high spirits over the double victory scored on the trip. They report a fine trip and say they received the best of treatment at both colleges although they were compelled to miss the big reception planned for them at Pullman in order to catch the train. The Oregon boys also forfeited the relay race to catch the train, but this was done only after they had scored enough points to win without this event.

The returning athletes say that the closeness of the score at Pullman, after Oregon had so decisively defeated Whitman, is due to the fact that a number of the events were held in a driving rain and hail storm, which, coupled with the high altitude, proved a great handicap to the distance runners. Zacharias was a great disappointment, for he failed to even qualify in the hammer throw, but he was out of condition. Moullen, who was counted as a sure winner for first place in the pole vault, barely got third, but this was due to the fact that he worked too hard at Whitman and was hardly able to go into the meet. McIntire surprised his most ardent admirers by hurling the discus 115 feet 8 inches, taking first place over the much-touted Halm. Halm, by the way, landed in third place.

Kuykendall beat his own record in the broad jump at both meets and showed wonderful improvement in all the events in which he was entered. His record for the broad jump before the Whitman meet was 21 feet 7 inches. At Whitman he boosted it to 22 feet 5 inches, and at Pullman added another 2 inches, making his best record 22 feet 7 inches. This shows a gain of just 12 inches on this trip and if the little quarterback continues to improve under "Bill" Hayward's instruction, he may be able to establish a new world's record in the broad jump.

Houston covered the 100-yard dash in 10 seconds, flat, in both the Whitman and Pullman meets, and from present indications he will develop into a second Dan Kelly. In the 100-yard dash at Pullman, Houston was first, with Roberts a close second and Moon crowding Roberts. The other runners were about 20 feet in the rear at the finish. Roberts is a freshman, but from his showing on the inland trip, he is one of the best track men at the State University.

Gordon Moores and Billy Woods were unable to accompany the team on the trip, Moores having been injured in practice, while Woods was sick. These men will be back on the team in the meet with Oregon Agricultural College on the Oregon field next Friday and should prove a valuable addition to the team. While Moores can hardly hope to take first place from Houston, he should, nevertheless, be a valuable point winner, for he is Oregon's fastest man in the high hurdles and the 220-yard dash. Woods is a good mile man, and with this added strength the varsity boys have high hopes of defeating the "Farmers" and regaining the laurels lost on the football field last year.

VANCOUVER BEATS ST. JOHN

Apostles Are Not Good Mudlarks and Make Many Errors.

The St. John "Apostles" proved themselves anything but mudlarks in the game with the "Pioneers" at Vancouver yesterday, and Heiser's clever bunch took them into camp by a 9-to-1 score, and incidentally displaced them in the percentage column.

TRI-CITY LEAGUE.

Yesterday's Results.

Salem 3, Frakes 1.
Vancouver 9, St. John 1.
Woodburn 9, Albina 0 (forfeited).
Oregon City-East Side; rain.

Standing of the Clubs.

	Won.	Lost.	Pct.
Frakes	6	1	.857
Woodburn	8	2	.800
Salem	5	3	.625
Oregon City	4	3	.571
Vancouver, Wash	5	4	.556
St. John	5	5	.500
East Portland	3	7	.300
Albina	0	10	.000

Wakefield, the St. John twirler, pitched elegant ball, but the errors of his teammates proved too much of a handicap and he is credited with a defeat. Troeh, the Iowa leaguer, was on the mound for Vancouver, and showed class in the pitching art. He was backed up by a splendid support and secured a well-deserved victory.

Manager Heiser introduced a new man in his Vancouver line-up in the person of Shortstop Oriet, who succeeds Frey at that position, and the new man easily won the approval of the Vancouver fans. He put up a splendid fielding game and his timely hitting assisted considerably in Vancouver's victory. The rain interfered in the seventh inning, and, after the "Apostles" had been retired in that canto, the game was called off.

The score follows:

VANCOUVER.

	AB.	R.	BH.	PO.	A.	E.
Turk, 3b	3	0	0	0	3	0
Oriet, ss	4	3	2	0	1	2
Hatch, lf	3	1	1	1	0	0
Shea, c	4	1	0	9	2	0
Frey, 2b	3	1	0	3	2	0
Briggs, cf	2	1	0	0	0	0
Wood, rf	3	0	1	1	0	0
McConnell, 1b	2	1	1	7	1	0
Troeh, p	2	1	1	0	0	0
Totals	26	9	6	21	12	2

ST. JOHN.

	AB.	R.	BH.	PO.	A.	E.
Philbrick, rf	2	0	0	0	0	0
Brown, ss	3	0	1	1	3	3
Fleming, 2b	3	0	0	1	2	2
Parker, 3b	3	0	0	0	0	2
White, c	3	0	1	8	0	2
Wakefield, p	1	0	1	0	2	2
Keller, cf	3	1	1	0	0	0
Lee, lf	2	0	0	1	0	0
Moore, 1b	2	0	1	7	0	1
Totals	22	1	5	18	7	12

GAME BY INNINGS.

St. John	0	0	0	0	1	0	0			—1
Hits	1	1	0	1	2	0	0			—5
Vancouver	0	0	0	3	2	4	*			—9
Hits	0	0	1	2	0	3	*			—6

SUMMARY.

Two-base hit—Oriet. Struck out—By Troeh, 7; by Wakefield, 4. Bases on balls—Off Troeh, 2; off Wakefield, 1. Stolen bases—Oriet 2. Sacrifice hit—Turk. Left on bases—Vancouver, 6; St. John, 4. Double play—Troeh to Frey to McConnell. Hit by pitcher—Moore. Umpire, Rankin.

FRAKES SUFFER FIRST DEFEAT

Go Down Before Salem in Five-Inning Game by Score of 3 to 1.

SALEM, Or., May 17.—(Special.)—The Frakes baseball team, of West Portland, suffered its first defeat today. In a five-inning game Salem won by a score of 3 to 1. A two-bagger by Ott, in the second inning, brought home Porterfield and Hull, and two splendid catches by Edwards, in center field, were the features of the game. In the first half of the fifth, when the Frakes had three men on bases and two down, with Schmeer at the bat, the local fans were fearful of results, but Hull struck out his man. In the last half of the fifth, Howard did a clever bit of quick pitching which caught Carey asleep and he went out. The score by innings:

						R.	H.	E.
Frakes	0	0	1	0	0	1	3	4
Salem	1	2	0	0	0	3	4	6

Struck out—By Howard, 3; Hull, 4. Bases on balls—Off Howard, 1; Hull, 2. 2-base hits—Ott. Batteries—Frakes, Howard and Antone; Salem, Hull and Heyser. Umpire—Prevost. Scorer—Shelton.

No Game at St. John.

The game scheduled at St. John between the Wabash Independents and the Gresham nine yesterday was called off on account of rain. Next Saturday the Wabashers will meet the Multnomah Amateur Athletic Club team.

NORTHWEST LEAGUE.

	Won.	Lost.	P. C.
Tacoma	15	8	.652
Aberdeen	12	9	.571
Spokane	11	11	.500
Seattle	11	11	.500
Butte	9	11	.450
Vancouver (B. C.)	6	14	.300

Tacoma 5; Butte 1.

TACOMA, Wash., May 17.—(Special.)—The Tigers won the morning game 5 to 1, by hard hitting and had the score 1 to 0 in their favor in the afternoon game when Umpire Black called it on account of rain. The Tigers found Claflin and Thomas for 12 hits in the first game. Claflin retired in the sixth after four runs had been scored. The Tigers' fielding was ragged, but Franklin pitched such splendid ball the visitors never came near the plate except in the last innings.

Mike Lynch got back into the game today ater a two weeks' lay-off and the results were visible. He batted in the first run in the morning and his hit scored the lone run in the afternoon. Steedle, Tacoma's new pitcher worked in the afternoon and went four innings without giving a hit, striking out four batters. The score

									R.	H.	E.
Tacoma	0	1	1	1	0	1	0	*	5	12	5
Butte	0	0	0	1	0	0	0	*	1	14	1

Batteries—Franklin and Kellacky; S. Thomas and Kreitz.

At Seattle—No game; rain.

At Aberdeen—No game; rain.

NATIONAL LEAGUE.

	W.	L.	P.C.
Chicago	15	7	.682
Philadelphia	13	9	.591
Pittsburg	12	9	.571
Boston	14	12	.538
New York	12	12	.500
Cincinnati	11	12	.478
St. Louis	10	17	.370
Brooklyn	9	18	.333

Chicago 5; Brooklyn 0.

CHICAGO, May 17.—Bergen singled in the third and went to second on a sacrifice, the only one of the visitors to reach a base. Brown and his grand support retiring them in one, two, three order in the other eight innings. Ten of the Chicago hits were bunched in the three innings. Score:

		R.	H.	E.			R.	H.	E.
Chicago	5	11	0		Brooklyn	0	1	1	

Batteries—Brown and Kling; Rucker and Bergen. Umpire—Rigler.

Secret!

No secret about Ayer's Hair Vigor. Show this formula to your doctor.

Ayer's Hair Vigor
NEW IMPROVED FORMULA

Sulphur. Destroys germs that cause dandruff and falling hair. Cures rashes and eruptions of scalp.
Glycerin. Soothing, healing. Food to the hair-bulbs.
Quinin. A strong tonic, antiseptic, stimulant.
Sodium Chlorid. Cleansing, quiets irritation of scalp.
Cantharides. Increases activity of glands.
Sage. Stimulant, tonic.
Alcohol. Water. Perfume.

We have no secrets! We publish the formulas of all our medicines.

J. C. AYER CO., Manufacturing Chemists, Lowell, Mass.

COLUMBIA LARD
The Most Reliable Shortening

Always firm, easy to handle, no danger of having greasy pastry—don't risk spoiling your pastry, and making the whole household feel out of sorts by using an unreliable, imported product.

COLUMBIA LARD is made of the fat of the carefully selected wheat-fed hogs, which are grown and killed right here in Oregon. Hygienicly rendered, of even grade, guaranteed wholesome, pure and nutritious, it is bound to be the safest, most reliable product for the Oregon people. Sold by all up-to-date Portland dealers.

UNION MEAT CO.
Portland, Oregon
PIONEER PACKERS OF THE PACIFIC

Why Overheat Yourself?

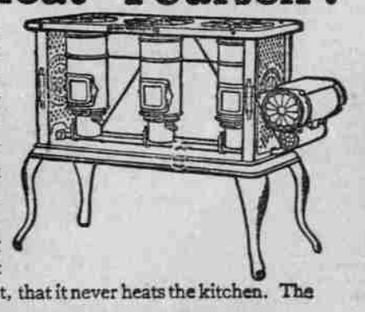

Much of your summer pleasure depends upon having a cool and comfortable kitchen. Why not be prepared for hot days before they come?

Ask your dealer to show the New Perfection Wick Blue Flame Oil Cook-Stove. It's a wonder.

Does the work of your big range in every particular, but has this great advantage over it, that it never heats the kitchen. The

NEW PERFECTION
Wick Blue Flame Oil Cook-Stove

makes summer days endurable. Think of preparing a meal in less time than you'd do it on the coal range, and then sitting down at table with the family—not overheated, but entirely comfortable.

That is the way you will do when you have a "New Perfection Oil" Cook-Stove in your kitchen. Made in three sizes; fully warranted. If not with your dealer, write our nearest agency.

THE Rayo Lamp is a center draft lamp of great illuminating power. Large font holds oil for several hours' burning. Free from all objectionable features—a splendid family lamp. If not with your dealer, write our nearest agency.

STANDARD OIL COMPANY
(Incorporated)