

SOUTHERN OREGON COMPANY IS SUED

Claimants Want Land Granted for Building of Coos Bay Wagon Road.

TERMS FIXED BY CONGRESS

Act Provides That Land Be Sold in Tracts Not Larger Than 160 Acres, at \$2.50 an Acre—Land Sold by Owners in Bulk.

Containing that applicants for land of the Coos Bay wagon road grant should have the right to buy the land in 160-acre tracts at a price not exceeding \$2.50 an acre...

Of equal size and possessed of about equal skill the two men furnished a contest such as has seldom been witnessed in this city.

The opening bout on the programme was between Willis Bundy, a little fellow with black hair, a mustache and a thin nose...

JAP JAILS FOR ROBBS

With Shotgun, He Forces Thieves to Surrender and Delivers Prisoners to Chehalis Sheriff.

CHEHALIS, Wash., Feb. 21.—(Special.)—A plucky Japanese cook employed on a truck at the Pacific construction camp at Napavine laid four hobo robbers near that place last night and the whole bunch was landed in the county jail a few hours later.

Yesterday, the County Commissioners in special session and after a consultation with County Attorney Harmon and Sheriff Degeuler decided to provide at once additional jail quarters in the upstairs rooms of the Courthouse.

BOND TO REPRESENT OREGON

Awarded First Place in Oratorical Tryout by Two Points.

UNIVERSITY OF OREGON, Eugene, Ore., Feb. 21.—(Special.)—In the tryout for the honor of representing Oregon at the National Oratorical Contest, held here at the Hall tonight, Jesse L. Bond, '06, won first place and will be Oregon's representative in the big contest.

GRAVY HARBOR'S RECORD

WORLD'S FOREMOST LUMBER-SHIPMENT PORT IN WORLD.

Total Cargoes for 1907 Amount to 452,932,193 Feet, Valued at \$6,618,324.

ABERDEEN, Wash., Feb. 21.—(Special.)—Grays Harbor continues to hold its prestige as the foremost lumber-shipping port in the world.

The annual report of Collector of Customs at the harbor was reached in a craft entered the harbor and 272 American sailing and two foreign vessels; total value of lumber shipped, \$6,618,324.69; amount shipped, 452,932,193 feet; wages paid sailors, \$30,952.58.

BOXING BOUTS ARE FAST

Tommy Tracey's Pupils Give Fine Exhibition of Art.

It was a most enthusiastic aggregation of admirers of the boxing game that for Tommy Tracey's gymnasium at the conclusion of last night's exhibition they had witnessed some of the best amateur bouts seen in Portland in many a day.

SAYS BRANDES WAS CARELESS.

Otto Brandes' carelessness cost him his life, according to the coroner's jury at the Portland Railway, Light & Power Company, in the suit brought by Edward Pinkewich, an administrator, to recover the value of the car.

BAILEY SUCCEEDS PATRICK BRUIN

Popular Police Captain Becomes Head of the City Detective Force.

OFFICERS CHANGE PLACES

Late Inspector and Chief of Secret Service Branch Steps Into Shoes of His Successor Today.

Virtually a complete reorganization of the local police department will be effected in pursuance of an order issued yesterday by Chief of Police Gritzmacher.

At the time of coming to Portland, Captain Bruin was in the United States Army for about ten years. His record in the Army was a good one. He entered it as a private and after successfully working his way up through the ranks he became First Sergeant in the Fifty-ninth United States Volunteers, then in the Philippines. He was promoted successively to be Second Lieutenant, Lieutenant and Captain of the Philippine Constabulary.

When questioned last night regarding the change in his position, Captain Bailey said: "It comes as a tremendous surprise to me. I almost regret to leave the men in my command. I have been with them so long and have enjoyed them so much that I hope I have been well liked by them. I will certainly do my utmost to serve the city in the new position."

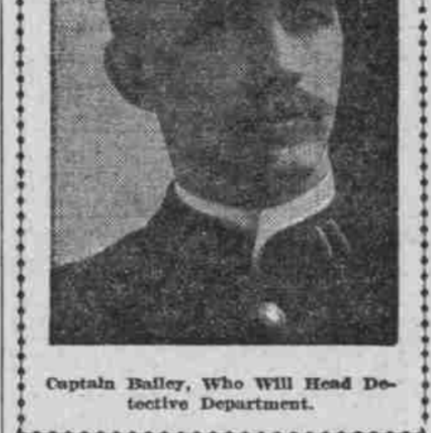

Captain Bailey, Who Will Head Detective Department.

STUDENTS INSULT COLEMAN

ADOPT BLANK RESOLUTION OF APPRECIATION.

Sensation at Willamette University, Whose President Has Recently Tendered Resignation.

SALEM, Ore., Feb. 21.—(Special.)—The most startling news item this ever agitated faculty and students of Willamette University was sprung today when the student body adopted a blank sheet of paper as a resolution expressing appreciation of the work of President John H. Coleman.

When the students changed their minds. When the student body met today a first meeting committee handed in a blank sheet of paper, and it was adopted by an overwhelming vote. Then the students reconsidered the vote by which yesterday's resolution was adopted directing that a reception be tendered to President Coleman, who resigned a few days ago.

BALANCED ON MOUNT HOOD

Full Moon Plays Part in a Beautiful Optical Illusion.

Perching itself for a few moments on the very top of Mount Hood, the big, new moon illumined that majestic peak at the hour of sunset, and it was before the students had been very long to Coleman, who stood high in their estimation.

FOR GOOD OF SERVICE.

When asked regarding the changes, Chief Gritzmacher said that his order implied nothing further than what it contained and that all changes were for the good of the service.

The Chief's order has taken the entire force by surprise, and it was discussed with intense interest yesterday afternoon and last night. In some quarters it is said that there has been friction at various points.



Inspector Bruin, Who Becomes a Regular Captain of Police.

DAILY METEOROLOGICAL REPORT.

PORTLAND, Feb. 21.—Maximum temperature, 52 degrees; minimum temperature, 42 degrees. Wind, light and variable.

WEATHER CONDITIONS.

Very little change has taken place in the high pressure area, overlying the North Pacific states and the barometer is relatively low over California.

THE PORTLAND EUROPEAN PLAN MODERN RESTAURANT. COST ONE MILLION DOLLARS.

HOTEL OREGON CORNER SEVENTH AND STARK STREETS. Portland's New and Modern Hotel. Rates \$1 per Day and Up.

IMPERIAL HOTEL Seventh and Washington. Phil. Metchen & Sons, Props.

HOTEL PERKINS Fifth and Washington Streets, PORTLAND, OREGON. EUROPEAN PLAN.

HOTEL LENOX Third and Main Sts. Portland's Newest and Most Modern Hotel.

St. Charles Hotel CO. (INCORPORATED) Front and Morrison Streets, PORTLAND, OR.

THE CALUMET HOTEL Park St. Bet. Morrison and Alder. A Strictly First-Class and Modern Hotel.

HEILIG THEATER 14th and Washington. TWO PERFORMANCES TODAY.

SEATS NOW SELLING HEILIG THEATER PADEREWSKI. Recital Next Monday.

BAKER THEATER Phone: Main 3. GEORGE L. BAKER, General Manager.

EMPIRE THEATER Phone Main 117. MILTON W. SEAMAN, Manager.

THE STAR PHONES. M 5496. THE R. E. French Stock Co. Presents Mr. Joseph Byron, Treats a Great Show of Western Life.

THE GRAND—Vaudeville de Luxe. Entire week of February 17, another wonderful bill headed by THE ROYAL MUSICAL HAWAIIANS.

THE PORTLAND EUROPEAN PLAN MODERN RESTAURANT. COST ONE MILLION DOLLARS.

HOTEL OREGON CORNER SEVENTH AND STARK STREETS. Portland's New and Modern Hotel.

IMPERIAL HOTEL Seventh and Washington. Phil. Metchen & Sons, Props.

HOTEL PERKINS Fifth and Washington Streets, PORTLAND, OREGON. EUROPEAN PLAN.

HOTEL LENOX Third and Main Sts. Portland's Newest and Most Modern Hotel.

St. Charles Hotel CO. (INCORPORATED) Front and Morrison Streets, PORTLAND, OR.

THE CALUMET HOTEL Park St. Bet. Morrison and Alder. A Strictly First-Class and Modern Hotel.

HEILIG THEATER 14th and Washington. TWO PERFORMANCES TODAY.

SEATS NOW SELLING HEILIG THEATER PADEREWSKI. Recital Next Monday.

BAKER THEATER Phone: Main 3. GEORGE L. BAKER, General Manager.

EMPIRE THEATER Phone Main 117. MILTON W. SEAMAN, Manager.

THE STAR PHONES. M 5496. THE R. E. French Stock Co. Presents Mr. Joseph Byron, Treats a Great Show of Western Life.

THE GRAND—Vaudeville de Luxe. Entire week of February 17, another wonderful bill headed by THE ROYAL MUSICAL HAWAIIANS.

HEADQUARTERS FOR TOURISTS and COMMERCIAL TRAVELERS. Special rates made to families and single gentlemen.

HOTEL OREGON CORNER SEVENTH AND STARK STREETS. Portland's New and Modern Hotel.

IMPERIAL HOTEL Seventh and Washington. Phil. Metchen & Sons, Props.

HOTEL PERKINS Fifth and Washington Streets, PORTLAND, OREGON. EUROPEAN PLAN.

HOTEL LENOX Third and Main Sts. Portland's Newest and Most Modern Hotel.

St. Charles Hotel CO. (INCORPORATED) Front and Morrison Streets, PORTLAND, OR.

THE CALUMET HOTEL Park St. Bet. Morrison and Alder. A Strictly First-Class and Modern Hotel.

HEILIG THEATER 14th and Washington. TWO PERFORMANCES TODAY.

SEATS NOW SELLING HEILIG THEATER PADEREWSKI. Recital Next Monday.

BAKER THEATER Phone: Main 3. GEORGE L. BAKER, General Manager.

EMPIRE THEATER Phone Main 117. MILTON W. SEAMAN, Manager.

THE STAR PHONES. M 5496. THE R. E. French Stock Co. Presents Mr. Joseph Byron, Treats a Great Show of Western Life.

THE GRAND—Vaudeville de Luxe. Entire week of February 17, another wonderful bill headed by THE ROYAL MUSICAL HAWAIIANS.

CORBETT BUILDING 5TH AND MORRISON STS.



ALPHABETICAL DIRECTORY

Akin, Otis F., and Mabel, osteopaths, formerly Macleay bldg. Phone 4479. Main 3227. American Surety Co., Main 3100. Property Chamber of Commerce bldg. Caldwell, Wm. D., Dentist, formerly Columbia bldg. Main 5118. A. 3139. Christensen, C., optician and jeweler, formerly with Burdick Bros. Office 412. Main 3166. Chase, Arthur W., Dr., dentist, formerly Oklahoma bldg. Office Main 1056. Coffey, R. L., Dr., physician and surgeon, office 107. Phone Main 1978. Corbett Estate of H. W. Robert H. Strong, manager, Phone Main 818. A. 2501. Crockett, C. W., Dr., physician, formerly McKay bldg. Office 708-B. Main 7555. A. 3722. Deak, Robt. G., civil engineer, formerly Mohawk bldg. Phone Alder, formerly Durand & Dufur, public stenographers. Phone 2115. Main 1000. Ellis, R. H., Dr., physician and surgeon, formerly Durand bldg. Main 5195. A. 1400. Falls City Lumber Co., formerly Mohawk bldg. Phone Main 1000. Gessner & Wood, hosiery, formerly Buchanan bldg. Main 3472. A. 2472. Haggan, E. W., Dr., physician and surgeon, formerly Macleay bldg. Main 501. A. 5333. Office 100-12. Jeffers, Henry C., Dr., physician and surgeon, formerly Durand bldg. Main 5195. Jones, N. W., Dr., physician, formerly Columbia bldg. Main 5118. A. 3139. Jones, T. W., Dr., dentist, formerly Columbia bldg. Office 701-12. Main 4014. A. 3533. Kelley, Frank, Dr., physician, formerly Columbia bldg. Main 5118. A. 3139. King, J., Dr., physician, formerly Mohawk bldg. Main 5118. A. 3139. Kinney, M. J., timber, formerly Sherlock bldg. Phone Main 2012. A. 1400. Klyn, B. F., M. R., formerly Russell bldg. Labbe, Edmund J., Dr., physician and surgeon, formerly Labbe bldg. Main 454. A. 1400. Leat, Geo., attorney, formerly 2014 Morrison st. Office 411. Main 488. A. 1084. Lewis, E. W., Dr., dentist, formerly McKinley Raleigh bldg. Office 411. Main 6950. Locke & Quilley, Dr. offices 219-520-521. Phone Main 741. A. 2741. Mackenzie, R. A., J. Dr., physician and surgeon, formerly Durand bldg. Main 5195. A. 1400. Manion, Katherine C., Dr., formerly Hamilton bldg. Phone Main 1000. Matson, Ralph C. and Ray W., Drs., formerly Marquam bldg. Main 770. A. 1400. McLaughlin, J. Dr., physician and surgeon, formerly Fielder bldg. Main 270. Nichols, A. W., Dr., physician, formerly Buchanan bldg. Main 5118. A. 3139. O'Brien, J., Dr., physician, formerly Durand bldg. Main 5195. A. 1400. Oregon Railway & Navigation Co., formerly Durand bldg. Main 5195. A. 1400. Otis Elevator Company, formerly Durand bldg. Main 5195. A. 1400. Peters, Geo. D., Dr., dentist, formerly Columbia bldg. Office 701-12. Main 4014. A. 3533. Petzel, A. F., Dr., dentist, formerly Durand bldg. Main 5195. A. 1400. Pierce, E. W., Dr., dentist, formerly 249 Morrison. Phone Main 731. Schoumacker, R. A., J. Dr., physician and surgeon, formerly Durand bldg. Main 5195. A. 1400. Story, J. E., Dr., physician, formerly Columbia bldg. Main 5118. A. 3139. Taylor, Frank M., Dr., physician and surgeon, formerly Durand bldg. Main 5195. A. 1400. United Wireless Telegraph Co., formerly 107 1/2 Sixth st. E. Stewart bldg. H. A. 2741. Van Ness, J. H., Dr., physician and surgeon, formerly Swindell bldg. Office 520-7. Main 6000. A. 2741. Veale & Veale, attorneys at law, formerly Chamber of Commerce bldg. Main 1111. A. 3139. Wight, Otis F., Dr., physician and surgeon, formerly Durand bldg. Main 5195. A. 1400. Williams & McNulty, physicians, formerly Marquam bldg. Main 449. Young, J. B., Dr., physician, formerly Mohawk bldg. W. F. Stink. Main 5578. A. 1578. Zan, Jas. C. Dr., physician and surgeon, formerly Marquette bldg. Main 826.

Grand Central Station Time Card

Table with columns for station names, departure times, and arrival times. Includes Southern Pacific, Oregon Railway & Navigation Co., and others.

CLASSIFIED AD. RATES

(FOR CASH ADVERTISING.) Following rates will be given only when advertising is ordered to run consecutive days.