NATION'S DEBT TO ABRAHAM LINCOLN

Great Emancipator Among the Masterful Men in History.

HAD A DIVINE MISSION

Dr. Benjamin Young Says He Was Called by God to Guide the Nation Through Its Darkest Hour of Existence.

The "Life of Abraham Lincoln," chosen by Dr. Benjamin Young as the subject for his address at the Taylor-street Methodist Church last night, was especially appropriate, coming, as it did, just before the birthday of the great liberator, which occurs next Wednesday. The address was as follows.

There is a Gospel of character and biography. The life of a man which is exponential of the thought and the feeling of an age is a fruitful subject for study. The poise of men in critical periods of history will always be viewed with interest. A great life is a great text for men. Biography is fascinating and helpful; it is because of this that there is so much biography in the Bible. In character we see the exhibition of that which is human and near us, and find in it often the picture of life conditions.

His Life a Lesson.

In all the history of our country there is no study more thrilling than the later life of Abraham Lincoln. His antecedents were humble. His father, though evidently energetic, was in deep poverty. His mother was a superior woman, but of a morbid temperament, which Lincoln seems to have inherited. His home was rude and uncomfortable. His environment was harsh and forbidding. Lincoln, however, had grit and grip and a great purpose. He was enthusiastic in his efforts to obtain knowledge and ingenious in securing material near at hand. Many a sentiment was nailed in his mind by the flickering light of shavings burned on the primitive cabin hearth. In young manhood he took a course in English grammar, and later mastered surveying. He became captain of a company of volunteers; he achieved distinction enough in the local community to be made postmaster. He was ambitious, but he had to be careful, and had to practice the strictest economy. Self-improvement was his aim, and his history reveals a fine intensity of purpose in this direction. While a young man he was elected to the State Legislature, but did not distinguish himself. He even seems to have been somewhat Utopian, as is revealed by his advocacy of certain schemes.

As a lawyer, he was not brilliant, but he was honest and much loved. His law partner has not given any too great praise of his legal ability, although he says, "that for some phases of a lawyer's work, he was peculiarly adapted." He had an innate love for truth and a fine appreciation of the ethics of the bar. He was lucid and logical, and generally hit the nail on the head. As a politician in Congress, he did not make a great mark. He had an introduction to grave policies, and began to see the importance of great principles. It was a time of strife. The abolitionists were determined and held that slavery was a league with death and a covenant with hell. The Whig party was dying. The South assailed the North, and the North fulminated against the South. The signs of the times portended the coming storm. The compromise measures of Congress, the border ruffianism, the infamous Dred Scott decision all helped to stir passion to white heat.

Faced Great Problems.

No man ever came into a great office with such grave problems confronting him. That he was marvelously endowed with wisdom is evidenced from his first inaugural address. In that period of turmoil how calm and judicious is this great utterance: "The power confided to me will be used to hold, occupy and possess the property and places belonging to the Government, and to collect the duties and imposts; but beyond what may be necessary for these objects, there will be no invasion, no use of force among the people anywhere. In your hands, my dissatisfied fellow-countrymen, is the momentous issue of civil war. The Government will not assail you. You can have no conflict without being yourselves the aggressors."

In those words how the character of the man grew upon the people. Society might ignore him, and some of the papers say, "that his father was an imported gorilla from Mozambique," the crisis into which he was plunged proved the words of the able Chase, "that he was a man to be depended on." His leadership of the Nation during the settlement of the great issue, his emancipation proclamation, his dealings with great Generals, his selection of Grant, his tact with Seward and Chase, his messages to Congress, his courage, his faith in the darkest hours of the war exhibit Lincoln as the man of affairs and the practical statesman second to none in political wisdom and genius for government in the history of this great Nation.

The closing words of his second inaugural are enshrined in the heart of the Nation: "Fondly do we hope—fervently do we pray—that this mighty scourge of war may speedily pass away; yet, if God wills that it continue until all the wealth piled by the bondsman's 250 years of unrequitted toil shall be sunk, and until every drop of blood drawn with the lash shall be paid with another drawn with the sword, as was said 3000 years ago, so still it must be said, 'The judgments of the Lord are true and righteous altogether.'"

Man With Divine Mission.

He was awkward, perhaps, as a man, but beneath a human breast there never beat a truer, nobler heart. His ideal was lofty, his patience wonderful and his courage sublime. He believed in the triumph of justice and in a Providence who would order all things well. He was raised up by the great Father to stand on the critical stage during the enactment of one of the great dramas of history.

God does equip men to stand in great historic crises. He sometimes calls men to stand in gaps to become bridges for progress. He does push men out into the blinding storm that they may develop qualities adequate for his purposes. The events of our history point to the development of Lincoln for the salvation of the Union. As long as the world shall stand will his name be honored, his memory venerated and his praises sung. Said Stanton, weeping at his bedside on that memorable 15th of April, "Now, he belongs to the ages."

SHOULD LIVE AT PEACE

Bishop Scadding Pleads for the Quiet Life.

Only by placing extra chairs in all the available space in St. Stephen's Pro-Cathedral yesterday morning was accommodation found for the large congregation. The occasion was the annual visitation of Bishop Scadding and the administration of confirmation. The bishop's sermon was on the art of living peaceably, and his text was from the Epistle for the day—the Fifth Sunday after Epiphany—"Let the peace of God rule in year hearts," and "If it be possible, as much as liveth in you, live peaceably with all men."

At the close of the sermon ten candidates for confirmation were presented by Rev. H. M. Ramsey to the bishop seated in his chair. The women all wore white veils of simple pattern and the service was devotional and impressive. Following the confirmation the bishop gave a brief charge to the candidates on the responsibilities and duties of the Christian life. Announcement was made that the members of the parish would make an earnest effort to raise a large offering for Easter with which to enlarge and improve the building to meet the needs of the growing congregation.

The sermon was in part as follows:

Peace is not a fortunate isle of the sea somewhere to be discovered. Peace is not a year in one's life to which one hopes to grow. Peace is not a certain environment of outward circumstances. In short, peace is not an objective place or thing, but a subjective condition. It is not an outward, but an inward, mental, moral and spiritual condition. Peace being an inward condition, that which prevents our living at peace with others is irritable temper and rash judgment, which makes us give one-sided, narrow interpretations to facts, thus creating all sorts of horrid antagonism.

Not long ago, coming north over the Southern Pacific, two men in our car got into an altercation. Each had a certain amount of truth on his side, but one was so positive, so self-assertive, so out of humor with the other, and so irritable, so sure that his view was the only right one, that instead of getting any approval from the rest of the passengers, whose attention he had aroused, he had only their pity or contempt for his lack of self-control. We all left the car at Portland, I with the hope that his wife would have a hot supper awaiting him, and that the other man was not his next-door neighbor. Now such a man might be able to live peaceably with some woman, patient, gentle and forbearing, who always knew what subjects to avoid, and who was ready to go to an early grave, but he could not live peaceably with any man, much less with all men.

We often sigh with Tennyson:

"Ah; when shall all men's good
Be each man's rule, and universal peace
Lie like a shaft of light across the land?"

It will only be in proportion as men try to live peaceably with others.

NEW CHURCH TO BE BUILT

FIRST UNIVERSALIST CONGREGATION HEARS GOOD NEWS.

Rev. J. D. Corby Announces Donation in Prelude to First Anniversary Sermon.

Rev. James D. Corby, pastor of the First Universalist Church of Good Tidings, East Eighth and Couch streets, yesterday celebrated the first anniversary of his pastorate in Portland by announcing to his congregation that the missionary board of the Universalist general convention had appropriated $2000 to aid in the erection of a new church building. The news was received with much satisfaction by the members of the congregation, as it will make it possible to erect a modern edifice in place of the present antiquated structure. At the annual meeting the trustees were authorized to order plans for a new church and to ascertain the probable cost.

Dr. Corby has entered enthusiastically into all the interests of his church, and in the prelude to his morning sermon he spoke of the City of Portland as a place of residence and praised the enterprising spirit that makes it desirable as a field for religious work. He praised those whose co-operation had made possible the steady advance in the number affiliated with the various organizations of the church, and urged that there be no failure to keep the real business of the church ever in mind, that is to win all to the spirit of Christ and the service of humanity.

Using the familiar story of the woman at the well talking to Jesus as his text, the pastor said, in part:

The woman looking for the Messiah did not expect to find him in the shape of a tired traveler asking for a drink of water. So we forever look for spiritual truth to present itself in special garb, speaking a peculiar language. When Jesus would apply religion to the life of this woman she raises the question of the difference between the Jew and the Samaritan. But the Master answers: "It is not a question of worshiping in one temple or another, nor is it a matter of taking all the Scripture or part. Religion is responding to the sense of right God has implanted in your soul. Men and women will resort to all sorts of measures to make a person a member of some orthodox body under the impression that that is the great and desirable thing. Some of our people have been visited by those of other churches who wished to pray for them, not because they were evil, but simply because they believed in God as the Father of all.

From the time Jesus spoke with the woman by the well there has been a steady change for the better in the expression of religious truth. The externals of religion are one thing, religion itself quite another. Religion is the life of God in the soul of man; a creed is an attempt to describe in human language that life and the way it works. Baptism, the Lord's Supper, Bible, hymns and prayers are pipes through which the living water of God comes to refresh the soul; they are plates from which we eat the bread of life. Man is in God's image and God is in man's soul.

For many religion is nothing but words and set phrases. Preach a sermon in which the great truths of the gospel are presented, in which the noblest incentives to human action and the clearest revelations of God and the truest message of Christ shall be given; yet, if certain words and phrases are omitted, you will be told that it is a good moral sermon, but has no religion in it. I wonder if these critics know that we are taught in Scripture that "pure religion in the sight of God is this to visit the fatherless and widows in their affliction and to keep oneself unspotted from the world"; and, again, "What doth the Lord require of thee but to do justly, to love mercy and to walk humbly with thy God?"

The Gospel of Christ is too simple for most people. So theologians draw elaborate plans of what they consider the scheme of salvation. Hear some folks talk of religion, and they put on a face and assume a tone that is rightly called sepulchral, because they are talking about something that is dead. Hear a man talk about his wife and children, then start him talking about God, and note the difference. It is the unreal way in which we treat religion that makes religion unreal to others. "By this," said Christ, "shall all men know that ye are my disciples, that ye have love one to another." Not by your holy tone, not by your mode of baptism, not by your label, but by the inner principle of our life—that you have love.

The man who is truly religious does not need to depend on a hymn book in his office to have it known. It is not a set of words or phrases. His religion goes where he goes, for his life is hid with Christ in God. That is the only religion that is really worth while, and it is the religion for which we are working that it may be implanted in every heart throughout this city.

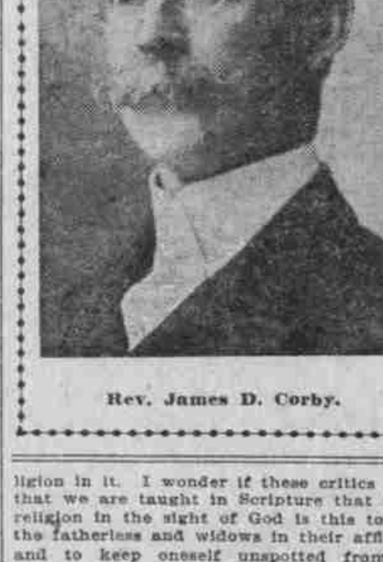

Rev. James D. Corby.

SWIFT CONFIRMS IT

(Continued From First Page.)

any tentative arrangements had already been made with the North Bank and the Harriman officials with reference to their extensions and connections at "Packingtown," but from another source it was learned that a number of conferences to that end had been held yesterday between various North Bank officials and different members of the Swift party, including President Swift himself.

Consults Railroad Lawyer.

Judge C. H. Carey, general counsel for the North Bank Road, held a long conference with Mr. Swift at the Portland Hotel yesterday, and so did President Francis B. Clarke of the same road. These officials, together with Chief Engineer N. B. Miller of the same road, were at different times during the day in consultation with Mr. Gardner and also with A. R. Farnsworth, head of the railroad department of Swift & Company, for the purpose of going over the whole situation so far as this road was concerned. That negotiations so far conducted have been satisfactory to both sides is intimated by both parties to the conference.

So far as can be learned, the Swift people have not opened any negotiations of any kind with the Harriman people, and it cannot be learned whether Mr. Swift or any of his party will confer with General Manager O'Brien during the present visit, or whether this matter will be left for the local Swift representatives to wrestle with.

Talks With Hill Men.

Various members of President Elliott's party of Northern Pacific officials have had informal talks with President Swift and his associates, but whether they were of an official character is not given out. President Elliott intimated that he would probably discuss the packing-house terminal situation, if he had time, with the Swifts, though he said he was not personally interested in this phase of the local situation.

President Swift and some of his associates will remain here until Wednesday, and others will remain for a longer time. It is understood that President Swift and certain members of his party will visit Puget Sound cities before returning to Chicago. Mr. Swift is traveling in his own special car.

LOWE TO SUCCEED WILSON

Trackworkers' Brotherhood Chooses Another President.

ST. LOUIS, Feb. 9.—It was announced tonight from the headquarters of the International Brotherhood of Maintenance of Way Employes that by the automatic process of the organization's constitution, First Vice-President Archibald B. Lowe, formerly of Kingston, Ont., but now of St. Louis, succeeds the late John T. Wilson as grand president. Wilson died early Saturday morning from the effects of two gunshot wounds inflicted by his brother-in-law, Frank Engleman, of Kansas City, following domestic troubles. The Brotherhood has a membership of 80,000.

Fight Dissolution of Union.

CLEVELAND, Feb. 9.—At a meeting of the Executive Board of the National Window Glass Workers last night, it was decided to fight the recent decision of Judge Philips in Common Pleas Court, which resulted in the dissolution of the old union, the Amalgamated Window Glass Workers of America, of which the National Window Glass Workers are the successors.

USE CHARITY FOR LIQUOR

Seattle Poor Sell Underclothing Given Them and Buy Drinks.

SEATTLE, Wash., Feb. 9.—(Special.)—Superintendent Kohn, of the Charity Organization Society, who has been working overtime in an effort to supply the wants of the needy poor of the city, yesterday discovered that a number of those to whom he has been giving underclothing have been selling the articles intended to warm inadequately clothed bodies and investing the returns in liquors.

Colfax Wins in Debate.

COLFAX, Wash., Feb. 9.—(Special.)—Colfax High School won a place in the semifinal championship debate of the Whitman County High School League by defeating Rosalia, at Colfax, Friday night. The question was: "Resolved, that the power of the Speaker of the House of Representatives should be restricted." Colfax also won from Garfield, taking the affirmative on both debates.

SALEM ELKS ENTERTAIN

Large Delegation Coming to Visit Portland Lodge.

Next Thursday night Portland lodge of Elks, No. 142, will be entertained in most elaborate fashion by a special delegation of their brothers from the Salem lodge, No. 328. Some time ago the members of the Portland lodge visited Salem and assisted their brothers at that place in dedicating a new temple, and it is for this favor that the members from the Capital City are desirous of returning courtesies.

In order to insure a most successful celebration they are coming to Portland 150 strong and according to advance notice of their plans, are going to more than even up the score.

When Elks get together, no matter the locality, there are usually things doing in large bunches, and the brothers from the Capital City intend to forcibly impress upon the members of 142 that 328 is very much in the going. The Salemites will have entire charge of the programme and the only part in which the Portland Elks will be allowed to participate will be that of listening. A special train will bring the visitors to Portland and they will be met at the depot by a delegation from the Portland lodge consisting of all the brothers of 142 who can be in attendance. A meeting is called for 5 o'clock Thursday afternoon and all who can attend are expected to be present at the hall of the handsome Elks' building at that hour and to go to the depot in a body to meet the visiting brethren.

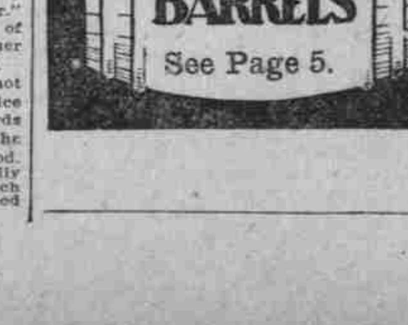

Little Falls Beats Castle Rock.

CASTLE ROCK, Wash., Feb. 9.—(Special.)—The Little Falls Athletic Club's basketball team defeated the Castle Rock High School team in an exciting game here last evening, by a score of 22 to 20. The game was fast and furious from start to finish, and the home team was fast recovering its lost ground when time was called in the second half. There was a dispute as to the correctness of the time. The Little Falls team is a strong one, and has defeated some of the best teams in the Northwest, but the home team is also a good one.

Olympia Malt Extract, good for grandma or baby. Only 15-100 of 1 per cent alcohol. Phones: Main 671, A 2467.

PORTLAND BUSINESS DIRECTORY

WHOLESALE

AGRICULTURAL IMPLEMENTS.
SCOTT & MUNSELL, 321 E. Morrison.
BEALL & CO., 321 Hawthorne ave.
CHAS. H. DODD, N. 18th and Upshur.
A. H. AVERILL MACH. CO., 320 Belmont.
OREGON MOLINE PLOW CO., 320 E. Mor'sn.
JOHN DEERE PLOW CO., E. Yamhill & 2d.
J. A. FREEMAN & SON, 340 Belmont.
A. S. JACOBS CO., 168 Front.
MITCHELL, LEWIS & STAVER, E Mor & 2d.
RACINE-SATTLEY CO., 260 E. Water.

ANYTHING MADE FROM PLATE STEEL.
MARINE IRON WORKS, St. John.

ART GLASS AND MIRRORS.
POVEY BROS. GLASS CO., 5th & Flanders.
F. H. WAGNER & CO., 412 Davis.

ASBESTOS MATERIAL.
GILLEN-CHAMBERS CO., 65 N. Front.

AUTO AND BICYCLE SUPPLIES.
ARCHER, COMBS & WINTERS CO., 306 Oak.
BALLOU & WRIGHT, 86 6th.

AUTOMOBILES.
H. L. KEATS AUTO CO., 80 7th st.

AWNINGS, TENTS, DUCK.
WLLAMETTE AWNING CO., 23-29 N. Front.

BABBITTS, SOLDER, ETC.
PACIFIC METAL WKS., 73 N. 2d.

BAGGAGE AND TRANSFER.
BAG. & OMNIBUS TRANS. CO., 6th & Oak.

BAGS, BURLAP AND TWINE.
W. C. NOON BAG CO., 28-34 1st st.
AMES-HARRIS-NEVILLE CO., 55 N. 5th.

BAKERIES.
ROYAL BAKERY CO., 11th and Everett.
BUTTERNUT BREAD CO., 2d & Columbia.
U. S. BAKERY, 7th & Burnside.
CALIFORNIA BAKERY, E. 3d and Burnside.

BAKERY, CONFECTIONERY SUPPLIES.
NORTHROP & STURGIS CO., 6. N. Front.

BAND INSTRUMENTS AND REPAIRS.
CHAS. E. YORK & CO., 227½ Stark.

BARBER FURNITURE SUPPLIES.
LEWIS-STENGER SUP. CO. Morrison & 10th.

BELTING AND MILL SUPPLIES.
GRATON & KNIGHT MFG. CO., 51 1st st.
NOTT-DAVIS CO., 40 1st st.
PAGE BELTING CO., 66 1st st.

BELTING, PACKING AND HOSE.
PACIFIC COAST RUBBER CO., 9-11 N. 1st.

BICYCLE AND BICYCLE SUNDRIES.
PACIFIC COAST RUBBER CO., 9-11 N. 1st.
F. P. KEENAN CO., 190 4th.

BILLIARD AND POOL TABLES.
BRUNSWICK-BALKE COL'DER CO., 49 3d.

BLACKSMITH AND LOGGERS' TOOLS.
E. L. TAYLOR & CO., 211 Oak st.

BOOKBINDERS.
LOVEJOY & LINCOLN, 126 1st.

BOOKSELLERS.
THE J. K. GILL CO., 135 3d.

BOOTS AND SHOES—RUBBER GOODS.
DOUGHERTY-FITHIAN SHOE CO., 65 5th.
GOODMAN BROS. SHOE CO., 30 Front.
KRAUSSE BROS., 73 1st st.
PRINCE SHOE CO., 86 5th st.
PACIFIC COAST RUBBER CO., 9-11 N. 1st.
C. R. WINSLOW CO., 188 4th.

BOTTLES, CORKS, DEMIJOHNS.
HEITSHU, GRANT & CO., 44 Front st., drug and manufacturers' agents.
PORTLAND JUNK HOUSE, 304 Front.

BOX MANUFACTURERS.
STANDARD Box & Lbr. Co., Pine, E. Water.
E. S. BOX & LBR. CO., Water and Taylor.
UNION BOX & LBR. CO., ft. Montgomery.
PORTLAND Collapsible Box Co., St. John. Folding coops, grates a specialty.

BREWERIES.
HENRY WEINHARD, 13th and Burnside.
PORTLAND BREWING CO., 20th & Upshur.
ENTERPRISE BEER AGCY., 13th & Johnson.
MT. HOOD BREW. CO., Haw. & E. Water.
STAR BREWERY, E. 3d & Burnside.

BREWER, BOTTLER SUPPLIES.
BILDERBACK & CRANE CO., 52 1st.

BROOMS, WOOD AND WILLOW WARE.
BLAKE, M'FALL CO., 68-72 Front.
ZAN BROS., INC., 50-52 Front.

BUGGY AND AUTO TOPS.
DUBRUILLE BUGGY TOP CO., 2d & Taylor.

BUILDING MATERIALS.
F. T. CROWE & CO., 1 Front st.

BUTCHERS' SUPPLIES.
S. BIRKENWALD CO., 304 Everett.

BUTTER, EGGS, MILK AND CREAM.
T. S. TOWNSEND Creamery Co., 18 Front.
BRANDES CREAMERY, 127 1st.
SANITARY Milk & Cream Co., 6th & Salmon.
WASHINGTON CREAMERY CO., 413 Wash.
OREGON CREAMERY, 106 4th.
PORTLAND DAIRY ASSN, 208 2d. All retail Milk and Cream delivered in bottles.

BUTTER, EGGS AND POULTRY.
EVERDING & FARRELL, 140 Front.
HENRY EVERDING, 45-47 Front.
PAGE & SON, 120 Front st.
D. C. BURNS CO., 210 3d.
TOWNSEND & van SCHOONHOVEN, 147 1st.
LA GRANDE CREAMERY CO., Yamhill.

CARPETS AND DRAPERIES.
J. G. MACK & CO., 86-88 3d.

CASKETS, UNDERTAKERS' SUPPLIES.
OREGON CASKET CO., 101 5th st.

CEMENT CONTRACTORS.
MARSHALL BROS., Chamber Commerce.

CHEESE.
PORTLAND CHEESE CO., 191 3d.

CHINESE AND JAPANESE GOODS.
CANTON BAZAAR, 90 6th st.

CHURCH GOODS.
ALBERT JANITS CO., 491 Washington.

CIGARS AND PIPES.
SIG. SICHEL & CO., 92 3d.
SCHILLER CIGAR FACTORY, 281 Wash.
THE HART CIGAR CO., 115 3d.

CLOAKS AND SUITS.
J. M. ACHESON CO., 5th and Alder.

COAL AND WOOD.
THE PACIFIC COAST CO., 249 Washington.
BANFIELD-VESEY FUEL CO., 80 3d.
F. B. JONES & CO., 181 E. Water.
PORTLAND FUEL CO., 287 E. Morrison.

COFFEE, TEA AND SPICES.
CLOSSETT & DEVERS, 1-7 N. Front.
DWIGHT EDWARDS CO., Front and Couch.
GERMAN-AM. COFFEE CO., 24 Front.
BOYD T. CO., 90 1st st.
DEFIANCE TEA CO., 54 Front.
PORT. COFFEE & TEA CO., Vine & Front.

CONCRETE MACHINERY.
BEALL & CO., 321 Hawthorne.

CONFECTIONERY JOBBERS.
ALTON CANDY CO., 10th & Glisan.
J. N. MATSCHEK CANDY CO., 270 1st st.
MODERN CONFECT'RY CO., 13th & Hoyt.

CORDAGE BINDER TWINE.
PORTLAND CORDAGE CO., 14th & Northrup.

CORNICES AND SKYLIGHTS.
J. C. BAYER, 263 2d.
BURKHART & WEAVERSON, 305 4th.
H. HIRSCHBERGER, 247 Ankeny.
MOORE, MEAGHER & CO., 42 1st.

COSTUMER.
CHICAGO COSTUME HOUSE, 388 Morrison.

CRACKERS AND CONFECTIONERY.
PACIFIC COAST BISCUIT CO.

CREAM SEPARATORS.
EMPIRE CREAM SEP. CO., 89 N. 6th.

CROCKERY, ENAMEL AND GLASSWARE.
EASTERN MFG. CO., 46 Front. Mfg. Agt.

CROCKERY, GLASSWARE, LAMPS.
M. SELLERS & CO., 5th and Pine.

DAIRY CREAMERY SUPPLIES.
DE LAVAL DAIRY SUPPLY CO., 107 1st.
MONROE & SHELTON, 143 Front.

DENTAL SUPPLIES.
ARCHER & SCHANZ CO., 5th and Oak.

DRY GOODS.
FLEISCHNER, MAYER & CO., Front & Ash.
MEIER & FRANK COMPANY.

DRAPERS AND UPHOLSTERERS.
NIKLAS & ENGELHARDT, 414 Morison.

DRUGGISTS.
BLUMAUER-FRANK DRUG CO.
CLARKE, WOODWARD DRUG CO., 9th & H.

WHOLESALE

DOORS, SASH, MILL WORK.
GEO. AINSLIE & CO., 16th and Pettygrove.
OREGON PLANING MILLS, 19th & Vaughn.
FRANK SCHMITT & CO., 195 E. 8th.
PORTLAND MILL & FIX. CO., 441 E. Mor.

DRUGGIST SUNDRIES.
PACIFIC COAST RUBBER CO., 9-11 N. 1st.

ELECTRIC AND GAS FIXTURES.
BARRETT'S, 408-412 Morrison.
MORRISON ELECTRIC CO., 291 Morrison.
ELECTRICAL APPLIANCE CO., 490 Wash.

ELECTRIC MACHINERY SUPPLIES.
WESTERN ELECTRIC WKS., 61 6th.
PACIFIC ELECTRIC ENG. CO., 213 2d.

ELEVATORS AND REPAIRS.
PRECEMEDER & TUERCK BROS., 208 Mad.

ENGINES AND BOILERS.
A. H. AVERILL MACH. CO., 320 Belmont.
QUINCY ENGINE WKS., 162 1st.

FENCE AND WIRE WORK.
E. PORT. F. & W. WKS., 305 E. Morrison.

FIRE APPARATUS.
A. G. LONG, 45-47 N. 5th.

FIREPLACES AND TILES.
"BARRETT'S," 408-412 Morrison.

FISH AND OYSTERS.
PORTLAND FISH CO., 34 Front.
CHLOPECK FISH CO., 178 Burnside.

FLOUR MILLS.
PORTLAND FLOURING CO., 1st & Stark.
JOBES MILLING CO., St. John, Portland.

FOUNDERIES, CASTINGS.
PACIFIC I. & S. WKS., E. Burnside Bridge.

FRUITS, EGGS, POULTRY AND MEATS.
DRYER, BOLLAM & CO., 128 Front.

FRUIT AND PRODUCE.
BELL & CO., INC., 109-115 Front.
PEARSON-PAGE CO., 131-133 Front.
GAZE & COMPANY, 130 Front.
W. B. GLAFKE CO., 108 Front.
MARK LEVY & CO., 121-123 Front.
DAVENPORT-THOMPSON CO., 144 Front.
TEMPLETON & GRAHAM, 125 Front.
DAVENPORT BROS., 15. Front.
KANE & COMPANY, 151 Front.
M'EWEN & KOSKEY, 129 Front.

FURNACES AND REGISTERS.
J. C. BAYER, 263 2d.

FURNITURE.
PETERS & ROBERTS FUR. CO., Front-Davis.
HEYWOOD BROS. & WAKEFIELD, 148 10th.
F. S. HARMON & CO., 14th & Johnson.
FICHTNER-BRISTOW & CO., 161 E. Water.

FURNITURE AND DECORATORS.
ART FURNITURE CO., 448 Hoyt st.

FURNISHING GOODS.
MEIER & FRANK COMPANY.

GASOLINE LAMPS, LIGHTING SYSTEM.
H. W. MANNING SUPPLY CO., 43 3d.

GASOLINE ENGINES.
H. L. KEATS AUTO. CO., 64 6th.

GRADING AND ROCK MACHINERY.
BEALL & CO., 321 Hawthorne.

GRAIN AND BAGS
PATERSON, SMITH & PRATT, Sherlock bld.
CAMPBELL-SANFORD-HENLEY Co., L. Ex.
W. A. GORDON CO., Concord bldg.

GRAIN, FLOUR, FEED, CEREALS.
THE M'MILLEN GRAIN CO., 13th & Kearney.
M'CLURE-KILTON CO., 507 McKay bldg.
ALBERS BROS. CO., Front & Main.
COLUMBIA MILLING CO., E. 2d & Market.
KIRTS & YOUNG, 291-295 Front.

GRAPHOPHONES.
COLUMBIA PHONOGRAPH CO., 371 Wash.

GROCERS.
ALLEN & LEWIS, 44-54 Front st.
LANG & COMPANY, 2-8 1st st.
MASON-EHRMAN & CO., 5th and Everett.
WADHAMS & CO., 4th and Oak.
WADHAMS & KERR BROS., Hoyt and 4th.

GROCER—WHOLESALE AND RETAIL.
D. C. BURNS CO., 210 3d.

GUNS AND FISHING TACKLE.
H. T. HUDSON ARMS CO., 110 3d.

HARD WALL PLASTERS.
THE ADAMANT CO., 433 Worcester bldg.

HARDWOOD FLOORING.
PORT. H'DWOOD FLOOR CO., 286 Yamhill.

HARDWARE, MACHINE SUPPLIES.
FAILING, HAINES & M'CALMAN, Front st.

HARNESS AND SADDLERY.
BREYMAN LEATHER CO., 5th and Oak.
GEORGE LAWRENCE CO., 80-86 1st st.
W. H. M'MONIES CO., 24 Union ave.

HATS AND CAPS.
TANHAUSER HAT CO., 53-55 Front.

HAY, FEED, BUTTER, EGGS.
LENSCH BROS., 241 Front st.
J. D. HENNESSY & CO., 195 Front.
THE STEPHENSON CO., 224 Front.

HAY AND MILL FEED.
W. A. GORDON CO., Concord bldg.

HEATING ENGINEERS.
THE W. G. M'PHERSON CO., 328 Glisan.

HEAVY SAWMILL MACHINERY.
WILLAMETTE I. & S. WKS., Front & 17th.

HIDES, FURS, WOOL.
KAHN BROS., 191 Front.

HOP MERCHANTS.
KLABER, WOLF & NETTER, Worcester bl.
HARRY L. HART, 229 Worcester bldg.
J. W. SEAVEY HOP CO., 110 Sherlock bldg.
A. J. RAY & SON, 334 Sherlock bldg.
O. WEIDNER & CO., Russell bldg.

HOISTING CONTRACTORS' MACHINERY.
Willamette I. & S. Wks., Front and 17th.

HORSE AND WAGON COVERS, ETC.
WILLAMETTE AWNING CO., 23-29 N. Front.

HYDRAULIC RAMS.
COLUMBIA STEEL CO., 146 10th.

ICE CREAM AND BUTTER.
SUNSET CREAMERY CO., 281 1st.

ICE CREAM MANUFACTURERS.
HAZELWOOD CREAM CO., 3d & Hoyt.
SWETLAND & SON, 273 Morison.
WEATHERLY CREAMERY CO., 432 Salmon.

ICE AND COLD STORAGE.
PORT. ARTIFICIAL ICE CO., 18th & Upshur.

ICE, COAL AND COLD STORAGE.
INDEPENDENT COAL & ICE CO., 353 Stark.
LIBERTY COAL & ICE CO., 312 Pine.
CRYSTAL ICE & STORAGE CO., 432 E. Sal.

ICE AND REFRIGERATING MACHINERY.
HARRIS ICE MACHINE Wks., 174 E. Water.

IRON AND STEEL.
PAC. HARDWARE & S. CO., 224 & Nicolai.

IRON, STEEL, COKE, COAL.
THE CHAS. F. BEEBE CO., 1st and Ankeny.

IRON, STEEL, WAGON MATERIAL.
ROBERTSON H'WARE & Steel Co., 67 Front.
J. E. HASELTINE & CO., 45 2d.

IRRIGATION PUMPS EQUIPMENTS.
BYRON JACKSON IRON WKS., 310 Oak.

KODAK PHOTO SUPPLIES.
PORTLAND PHOTO SUPPLY CO., 149 3d.

LAUNCHES.
REIERSON MACHINERY CO., 182 Morrison.

LIME, CEMENT, FLOUR.
NOTTINGHAM & CO., Front and Alder.

LIME, CEMENT, PLASTER.
THE J. M'CRAKEN CO., 231 Pine.
P. L. CHERRY CO., Lumber Ex. Bldg.

LITHOGRAPHERS
BUSHONG & CO., Park and Oak.
SCHMIDT Lithograph Co., Wells-Fargo bldg.

LIVESTOCK COMMISSION.
PORT. UNION STOCKY'DS, 17th & Vaughn.

LOGGER BLOCKS, TOOLS.
COLUMBIA STEEL CO., 146 10th.

LOGGING MACHINERY.
Willamette I. & S. Wks., Front and 17th.

LOGGING SHOE MANUFACTURERS.
THEO. BERGMANN SHOE CO., 621 Thurman.

LUMBER.
PORTLAND LUMBER CO., foot Lincoln.
STAND. BOX & LBR. CO., Pine & E. Water.
EASTERN & WEST. LBR. CO., N. Front st.
NORTH PAC. LBR. CO., 306 Wells-Fargo bl.
ST. JOHNS LUMBER CO., Portland.
JONES LUMBER CO., 4th & Columbia.
OREGON & WASH. LBR. CO., ft. Hamilton.

WHOLESALE

LOOSE-LEAF SYSTEMS.
HOWE, DAVIS & KILHAM, 109 2d.
PACIFIC STATIONERY & PRINTING CO., 203-205-207 Second st.

MARINE HARDWARE.
BEEMAN-SPAULDING-WOOD'D, 71 Front.

MARINE STEAMBOAT MACHINERY.
WILLAMETTE I. & S. WKS., Front & 17th.

MACHINERY MERCHANTS.
PORTLAND MACHINERY CO., 62 1st.
ZIMMERMAN-WELLS-BROWN, 2d and Ash.

MEATS.
UNION MEAT CO., 4th and Glisan.

MEN'S FURNISHINGS.
FLEISCHNER, MAYER & CO., Front & Ash.

MILLINERY.
BUTLER-SCHUTZE CO., 65 5th.
CASE & REIST CO., 5th and Oak.
LOWENGART & CO., 92-94 Front.

MINING MACHINERY.
HAMMOND MFG. CO., 64 1st.

MONUMENTS.
BLAESING GRANITE CO., 267 3d.
SCHAMEN-BLAIR CO., E. End Mad. Bridge.
IMHOFF & MINAR, 335 E. Morrison.
PORTLAND MARBLE WORKS, 268 1st.

NURSERY STOCK.
J. B. PILKINGTON, foot Yamhill.

OPTICIAN MANUFACTURING.
D. CHAMBERS, 129 7th st.

ORIENTAL RUGS.
ATIYEH BROTHERS, 394 Washington.

ORGANS, CHURCH AND PARLOR.
EILERS PIANO HOUSE, Wash. & Park sts.

OYSTER GROWERS.
TOKE POINT OYSTER CO., 29 2d.

PAINTS AND OILS.
W. P. FULLER CO., 60-64 Front.
SHERWIN-WILLIAMS CO., 188-190 2d.
F. E. BEACH, 135-137 1st.
RASMUSSEN & CO., 194-196 2d.
OREGON PAINT & VARNISH CO., 93 Grand.
C. C. CLINE OIL & PAINT CO., 148 1st.
NEW ERA PAINT & VARNISH CO., 172 1st.
DAVID M. DUNNE CO., 19th & Sherlock.
TIMMS, CRESS & CO., 145 1st.
KELLY, THORSEN & CO., 52-54 Union ave.

PAPER AND SHELF BOXES.
PORTLAND PAPER BOX CO., 208 Oak.
F. C. STETTLER, 10th and Glisan sts.

PAPER AND STATIONERY.
BLAKE, M'FALL CO., 68-72 Front.
J. W. P. M'FALL, 105 Front.

PHONOGRAPHS.
SHERMAN, CLAY & CO., 6th & Morrison.
HOVENDEN-SOULE PIANO CO., 372 Mor'sn.

PIANOS.
SHERMAN, CLAY & CO., 6th and Morrison.
HOVENDEN-SOULE PIANO CO., 372 Mor'sn.
REED-FRENCH PIANO CO., 6th & Burnside.
EILERS PIANO HOUSE, Wash. & Park sts.

PICKLES, VINEGAR, ETC.
KNIGHT PACKING CO., 474 East Alder.

PLATING.
OREGON PLATING WKS., 128 Lownsdale.

PLUMBING AND STEAM SUPPLIES.
M. L. KLINE, 84-86 Front.
THE GAULD CO., 9-15 Front st.

PORK AND PROVISIONS.
SINCLAIR PROVISION CO., 40 N. Front.

POSTAL CARDS.
D. M. AVERILL & CO., 102 N. 5th.
PORTLAND POST CARD CO., 124 5th.

POULTRY, BUTTER, EGGS, FRESH MEAT
TOFT & COMPANY, 101 Front.
BUCHANAN-BEHRENS CO., 75 Front.
WILLAMETTE Fruit & Prod. Co., 86 Union.
SOUTHERN OREGON COM. CO., W. H. McCorquodale, 85 Front.
RUBY & CO., 286 Couch (Commission).

POTATO AND ONION BUYER.
JAS. HIGGINS CO., 110 Front. Phone 5008.

POWDER AND DYNAMITE.
CAL. VIGORIT POWDER CO., 182 Madison.

POWER TRANSMITTING MACHINERY.
Willamette I. & S. Wks., Front and 17th.

PUMPING MACHINERY.
HENRY R. WORTHINGTON, 70 1st st.
DEANE STEAM PUMP CO., 70 1st st.

RAILS, CARS AND LOCOMOTIVES.
RAILWAY EQUIPMENT CO., 324 C. of Com.

REFRIGERATING AND ICE PLANTS.
THE W. G. M'PHERSON CO., 328 Glisan.

RICE.
PORTLAND Rice Mill Co., 514 Com'wth bldg.

ROAD & STREET-MAKING MACHINERY.
BEALL & CO., 321 Hawthorne.

ROOFING MATERIAL.
PARAFFINE PAINT CO., Commonwealth bld.

SAILS, TENTS, AWNINGS.
PACIFIC TENT & AWNING CO., 27 N. 1st.

SAWDUST.
PORTLAND SAWDUST CO., 355 Front.

SAWMILL MACHINERY.
A. H. AVERILL MACH. CO., 320 Belmont.
THE MACHINE MFG. AGENCY, 70 1st st.
PORTLAND IRON WKS., 14th and Norhrup.
MULTNOMAH IRON WKS., 248 Grand.

SAW MANUFACTURERS.
SIMONDS MFG. CO., 85 1st st.

SAWS, MACHINE KNIVES, ETC.
E. C. ATKINS & CO., INC., 60 1st st.

SCHOOL FURNITURE, SUPPLIES.
N. W. SCHOOL FURNITURE CO., 244 3d.

SCRAP IRON AND MACHINERY
J. SIMON & BRO., 244-246 Front.

SEEDS AND POULTRY SUPPLIES.
J. J. BUTZER, 188 Front.
PACIFIC SEED CO., 201 Front.
PORTLAND SEED CO., Front and Yamhill.

SEWING MACHINES.
S. S. SIGEL (Singer, Wheel.), 335 Morrison.

SHINGLES—CAR LOTS.
UNIVERSITY LBR. & SHINGLE Co., C. of C.

SHIRTS AND OVERALLS.
H. WOLF & SONS, 73-75 1st.

SHOE STORE SUPPLIES.
HERTSCHE BROS., 229 Pine.

SIGNS.
FOSTER & KLEISER, Everett and 5th.

SMOKESTACK.
B. TRENKMAN & CO., 102 N. 4th.

SODA WATER MANUFACTURERS.
PIONEER SODA WORKS, 416 Water.

STEEL BEAMS, CHANNELS, ETC.
PACIFIC I. & S. WKS., E. Burnside Bridge.

STEAM TABLES, HOTEL RANGES.
OREGON SHEET METAL WKS., 146 Front.

STEEL CASTINGS.
COLUMBIA STEEL CO., 146 10th.

STEEL RIVETED PIPE.
B. TRENKMAN & CO., 102 N. 4th.

STOVES AND RANGES.
M. SELLERS & CO., 5th and Pine.
CRIBBEN & SEXTON CO., 17th and Upshur.
LOWENBERG & GOING CO., 18th and Irving.

STRUCTURAL STEEL WORKS.
NORTHWEST BRIDGE CO., 209 Stark.

SYRUPS, PRESERVES, JAMS, ETC.
PACIFIC COAST SYRUP CO., 24 Front N.

TANKS.
B. TRENKMAN & CO., 102 N. 4th.

TANKS, BARRELS, KEGS.
FINKE BROS., 183 Madison.
OREGON COOPERAGE CO., ft. Market.

TALKING MACHINES AND RECORDS.
EILERS PIANO HOUSE, Wash. & Park sts.

TINPLATE SHEETIRON.
PACIFIC METAL WKS., 73 N. 2d.

TRANSFER AND STORAGE.
NATIONAL Transfer & Storage Co., 71 1st.
HOLMAN TRANSFER CO., 8-12 Front.
OREGON AUTO-DESPATCH CO., 13 1st st.
CITY TRANSFER & Storage Co., 103 Front.
OREGON TRANSFER CO., 134 6th.
NORTHWESTERN TRANSFER CO., 45 1st.

TRUNKS AND BAGS.
MULTNOMAH TRUNK CO., 121 E. Water.
PORTLAND TRUNK MFG. CO., 3d & Pine.
HARRIS TRUNK CO., 132 6th.

WHOLESALE

TOBACCONIST.
ROSENFELD-SMITH CO., 41 Front.

TRUSSES, ELASTIC HOSIERY.
GINNEVER & WHITTLESEY MF. CO., 64 6th.

TYPEWRITERS AND SUPPLIES.
L. C. SMITH & BRO. (L. & M. Alexander), 170 5th.

UNIFORMS.
CHARLES COOPEY & SON, 88 3d.

WAGON AND TRUCK WORKS.
NORTH PAC. WAGON WKS., 5th & Glisan.

WALL PAPER.
HENRY BERGER CO., 128 1st.

WARM AIR HEATING.
BURKHART & WEAVERSON, 305 4th.
MOORE-MEAGHER CO., 42 1st.

WATER AND SEWER SYSTEMS.
JACOBSEN-BADE CO., 308 Davis.

WINES AND LIQUORS.
BLUMAUER & HOCH, 108 4th.
W. J. VAN SCHUYVER & CO., 105 2d.
ROTHCHILD BROS., 20-26 N. 1st.
HENRY FLECKENSTEIN & CO., 204 2d.
MIKE JACOB & CO., 51 Front.
KOHN, CHAS. & CO., 3d and Pine.
F. ZIMMERMAN & CO., 91 Front.
H. VARWIG & SON, 231 Front.

WINES AND LIQUORS—WHOLESALE AND RETAIL.
F. BOTEFUHR & CO., 3d and Ash.

WIRE AND INSULATED WIRE.
JOHN A. ROEBLING'S SONS CO., 91 1st.

WIRE AND IRON WORKS.
PORTLAND WIRE I. WKS., 2d & Everett.

WIRE ROPE.
JOHN A. ROEBLING'S SONS CO., 91 1st.

WIRE ROPE, LOGGING TOOLS.
S. B. HICKS & SONS CO., 44 1st.
F. B. MALLORY & CO., 68 1st.

WOOLENS AND TRIMMINGS.
GARRATT & YOUNG, 92 1st.

FINANCIAL

ABSTRACT OF TITLE.
PACIFIC Title & Trust Co., 204 Falling bldg.
SECURITY Abstract & Trust, 7 C. of Com.

ACCOUNTANTS.
LESTER, HERRICK & HERRICK, Wells Fargo Bldg.
ALEX. C. RAE, 406 McKay bldg.
W. R. MACKENZIE, 224 Worcester block.

BONDS AND MORTGAGES.
H. E. NOBLE, 312 Commercial bldg.

BONDS AND STOCKS.
OVERBECK & COOKE CO., 226 C. of Com.

CIVIL ENGINEERS, SURVEYORS.
ELLIOTT & SCOGGIN, 207 McKay bldg.

FARM LANDS.
WASHINGTON & OREGON CO., 108 2d st.

FINANCIAL AGENT.
FRANK A. JACKSON, 327 Falling bldg.

FIRE INSURANCE AGENTS.
LAMBERT-WHITMER Co., 107 Sherlock.
W. J. CLEMENS, Commercial Club bldg.
HENRY HEWETT & CO., 228 Sherlock bldg.
HALL & VAN FRIDAGH, 44 Concord bldg.
D. W. HOELBING & CO., 311 Stark.
E. L. PETTIS & CO., 109 4th.

LIFE INSURANCE COMPANIES.
MUTUAL BENEFIT LIFE OF NEWARK, N. J., Falling bldg.
NORTHWESTERN MUTUAL LIFE OF MILWAUKEE, Concord bldg.

LIVESTOCK INSURANCE COMPANY.
MUTUAL Livestock Ins. Assn., 10 Lafayette.

MECHANICAL ENGINEER.
TRUMAN J. GLOVER, 601 McKay bldg.

MORTGAGE LOANS.
WILLIAM MAC MASTER, 302 Worcester bld.

RENTALS.
DONALD G. WOODWARD, 104 2d st.

REAL ESTATE.
KNAPP & MACKEY, 7 Chamber of Com.
WAKEFIELD, FRIES & CO., 229 Stark.

STOCKS, BONDS AND GRAIN.
DOWNING-HOPKINS CO., 201-4 Couch Bldg.

TIMBER LANDS.
JAMES D. LACEY & CO., 829 C. of Com.
FREDERICK A. KRIBS, 328 Cham. of Com.
EMBODY & BRADLEY CO., 708 C. of Com.
MAGINNIS & SON (Or. Tbr. Co.), 403 McKay.
T. H. CURTIS, 250 Alder st.
C. C. SHAY, 304 Abington bldg.
WHITTEN & BRYANT, 335 Cham. of Com.

RETAIL

ART PICTURES AND FRAMES.
KELLER THE ART MAN, 471 Washington.
CHRISTIANSON ART CO., 375 Stark.

AUTOMOBILES.
FRED A. BENNETT, 495 Alder.
OREGON MOTOR CAR CO., 86 10th st.
CROWE-GRAHAM Motor Co., Wash. & 15th.
COVEY & WALLACE Motor Co., 16th & Alder.

AUTOMOBILES, SECOND-HAND.
PORTLAND MOTOR CAR CO., 534 Alder.

BUILDERS' HARDWARE, TOOLS.
J. J. KADDERLY, 130 1st.
AVERY & CO., 48 3d.
COLEMAN HARDWARE CO., 169 3d.

CARD ENGRAVERS.
W. G. SMITH & CO., 3d floor, Wash. bldg.

CHINA, GLASSWARE, POTTERY.
BAILEY & CO., 424-426 Washington.

DRUGGISTS.
KNIGHT DRUG CO., 307 Washington.
EYSSELL'S PHARMACY, 227 Morrison.
GRADON & KOEHLER, 1st and Main.

EMPLOYMENT AGENCIES.
C. R. HANSEN, JR., men, 26 N. 2d; women, 343 Washington.
SCANDINAVIAN-AMERICAN & PACIFIC STATES, Burnside and 2d.

FARM PRODUCE AND MEAT BUYER.
HARRY WOOD MARKET CO., 1st and Alder.

FISH, GAME AND POULTRY.
MACE'S MARKET, 151 4th.
COLUMBIA FISH CO., 3d and Ankeny.
G. COVACH & CO., 275 1st.

FLORISTS.
CLARKE BROS., 289 Morrison.
MARTIN & FORBES, 347 Washington.

FURNITURE, CARPETS, ETC.
COHN BROS., 180-182 1st.

GROCERS AND MERCHANDISE.
(Mail Orders.)
RICHET COMPANY, 112 Front.
A. H. BELL, 85 Front.
JONES' CASH STORE, 80-82 Front.
FRANKLIN & CO., 132-134 Front.

HAIR STORE.
T. W. HANEBUT, 308 Washington.

HARNESS AND SADDLERY.
J. C. P. WESTENGARD, 283 Front.

HOTELS.
THE ESMOND HOTEL, Front and Morrison.

LAUNDRIES.
CITY LAUNDRY, 9th and Flanders.
TROY LAUNDRY CO., 109 5th.
U. S. LAUNDRY CO., Grand ave. & Salmon.

MEAT MARKETS.
HARRY WOOD MARKET CO., 1st and Alder.
JONES' MARKET, 151 4th.
BOSTON PACKING CO., 1st & Burnside, 3d & Ankeny.

MONEY LOANED ON JEWELRY.
PIONEER LOAN OFFICE, 13 N. 3d.
UNCLE MEYERS, 143 3d.
STANDARD LOAN OFFICE, 189 3d.
RELIABLE LOAN OFFICE, 61 3d.

PLUMBING AND HEATING.
JACOBSON DE TEMPLE CO., 308 Davis.
H. CLAUSSENIUS & SON, 125 11th.
T. J. JOHNSTON CO., 209 Washington.
J. T. SHEA, 2d and Ankeny.
WILLIAMS & BEGGS, 25 5th.

SILK WAISTS, SKIRTS, ETC.
SING CHONG & CO., 333 Morrison.