## FOR RENT.

### Flats.

MODERN flats, all sizes, for rent, East and West sides. Portland Trust Company of Oregon, S. E. cor. 3d and Oak. Phone Exchange 72.

FOR RENT—New and up-to-date flats on Park, bet. College and Jackson; furnace and fireplace. Phone Tabor 763.

BEAUTIFUL new modern 3, 4 or 5 rooms, furnished or unfurnished flats, 5 minutes to Postoffice. 383 5th st.

6-ROOM modern furnished flat; 3-room modern unfurnished flat. 112 2d, 1 to 4.

$15—Modern 5-room flat, 771 Mississippi ave., near Beech; no children. L car.

### Housekeeping Rooms.

THE GAYOSO—Grand ave., East Stark, new brick (Morgan building); rooms possess every modern convenience, steam heat, hot and cold water, baths, elevator, furnished or unfurnished; extremely reasonable; prices $8 to $12, less than half same accommodations cost West Side; first-class restaurant in connection.

THE BEAVER apartments, 12th and Marshall sts., newly furnished housekeeping rooms; modern conveniences, fine plumbing, electric lights, hot water, free baths, gas ranges, laundry room; $2.50 per week for single rooms and up. No dogs allowed.

THE ONEONTA, 187 17th st., near Yamhill; new house, elegantly furnished, in suites of 2, 3 and 4 rooms, hot and cold water, gas range each kitchen; steam heat, baths, free phone each floor; no children.

THE HOWLAND APARTMENTS, 631½ Washington, cor. 20th—Nicely furnished housekeeping rooms; gas ranges, hot water, free bath, free phone, both floors; no dogs, no children.

THREE neatly furnished housekeeping rooms, whole lower floor, reasonable. Call before 9:30 A. M. or between 2 and 4:30 P. M., 594 2d, cor. Sherman.

461 East Morrison, cor. E. 8th. Newly furnished housekeeping suites, electric lights, baths, heat, new gas ranges; no children.

467 N. 23D—Near Roosevelt; two or three nicely furnished rooms for housekeeping; bath, gas, laundry. Phone Main 6067.

$26—4 rooms, completely furnished, entire first floor; modern, lawn and roses, south; adults. Phones A4920, Main 4408.

3 VERY nice housekeeping rooms, suitable for 4 persons; also one large room; new, modern. 403 or 389 Second st.

NICELY furnished housekeeping suites, steam heat, no children. The Erdmann, East Burnside and Grand ave.

$1.50 WEEK up, large clean furnished housekeeping rooms, laundry and bath. 184 Sherman st., South Portland.

CONNECTING housekeeping and sleeping rooms, cheaper than West Side; bath, phone free. 291½ Grand ave.

ELEGANTLY furnished rooms, also housekeeping rooms, bath, phone, heat. 607 Everett st., near 21st.

TWO rooms furnished for housekeeping; gas, bath, pantry, sink; easy walking distance. 211 Sherman.

109 N. 18TH, newly furnished 3-room housekeeping suite, running water, gas range, everything convenient.

LARGE front room with alcove, furnished for housekeeping; modern, central. 31 North Park st.

THE GARLAND, furnished and unfurnished housekeeping rooms, on Washington st., bet. 19th and 20th.

295 10TH—Desirable rooms; board if desired; home cooking, home privileges; phone, bath, furnace heat.

LARGE, nicely furnished front room, housekeeping privileges; no children. 347 Market.

TWO and three-room suites; light, phone, bath, sink, laundry; walking distance. 117 N. 18th.

FURNISHED housekeeping rooms, modern accommodations, nice yard. 313 14th, cor. Clay st.

THREE cosy housekeeping rooms, furnished, bath, range. 348 Union ave., near Broadway.

FOR RENT—3 nicely furnished housekeeping rooms; gas and phone. 532 Couch. Main 4671.

WELL furnished housekeeping rooms, private residence, reasonable. 13 E. 7th. E 1929.

THREE connecting housekeeping rooms; modern. 94 North 18th st. Phone Main 6067.

$6—TWO rooms, furnished for housekeeping. 618 Seventh. Main 4529.

TWO nicely furnished rooms; piano, etc. 264 E. 26th, 5 doors from Hawthorne.

FURNISHED housekeeping rooms; walking distance. 555 Morrison st.

NICELY furnished housekeeping rooms. 567 Irving.

### Houses.

WHEN YOU MOVE you always need SOME furniture.
BUY AT NO-RENT PRICES; the savings will exceed cost of moving.
WE OWN OUR OWN BUILDING; occupy one-half, collect rent on balance.
MORGAN-ATCHLEY FURNITURE CO., Grand ave. and East Stark. Phone East 2020.

250 N. 19TH ST., NEAR MARSHALL—Fine new 9-room house, tile bath on each floor, large basement, fine large porch, for $40 month. Inquire Graves Music Store, 328 Washington st.

FOR RENT—Cottage, 5 rooms and bath, newly papered and painted. 200 E. 34th, bet. Taylor and Salmon. Take Mt. Tabor, Sunnyside or Hawthorne ave. cars. Inquire 174 E. 32d.

NEW 7-room house, with all modern improvements, located on good corner, West Side; low rent of $27.50. Inquire room 40, Washington bldg.

WANTED—To rent houses, offices, stores, rooms, etc.; long list of applicants. Albee-Benham Co., 25 Concord bldg., 2d and Stark sts.

LARGEST list of houses and flats in the city. Arthur S. Draper & Co., rooms 5 and 6, 343½ Washington st., cor. 7th.

A NICE 8-room house on Quimby street, bet. 19th and 20th. Inquire at room 14, Mulkey bldg., 2nd and Morrison st.

8-ROOM house, 748 E. Taylor st., $27.50; 7-room house, 955 Belmont st., $15. F. W. Torgler, 106 Sherlock bldg.

MODERN 5-room cottage, good location, gas fixtures. 87 East 8th North. A 3160 or Main 6760.

MODERN 5-room cottage for rent. 201 East 19th. Pacific: $12 month. Phone East 260.

6-ROOM modern house, walking distance, $25. J. J. Oeder, cor. Grand ave and E. Ankeny.

MODERN 6-room house; attic, bath. Apply 87 East 17th st. Phone East 2463.

5-ROOM modern house. 214 E. 28th st., corner house. Take E. Ankeny car.

### Furnished Houses.

8-ROOM, modern, completely furnished dwelling house, 260 Nauglus st., for rent. See us for full particulars; rent $75. Parrish, Watkins & Co., 250 Alder st.

FOR RENT—6-room furnished house, close in; electric lighted, phone, etc.; everything modern. Inquire at 33½ N. 24 st., between 8 and 10 A. M.

BOARDING-HOUSE, furnished, 23 rooms, rent $35 per month. C. H. Piggott, lawyer, owner, rooms 4, 5, 6, Mulkey bldg.

FOR RENT—5-room bungalow, nicely furnished, complete with piano. For particulars phone Woodlawn 594.

FIVE rooms, well furnished apartment; choice location; walking distance; corner, yard, trees. Phone Main 2219.

MODERN well-furnished house, 6 light rooms, walking distance. 412 2d, 1 to 4.

### Houses for Rent—Furniture for Sale.

BRAND new furniture of 6-room house at bargain if taken at once; come and make an offer; house for rent. H, Woodlawn or Alberta car. 299 Morris st.

FOR SALE—Furniture, strictly new, and finest quality; obliged to move. A. S. Rovey, 109 18th st. N.

SNAP—Flat, 11th and Alder, 147½; just furnished; leaving city unexpectedly; $425; time.

3-ROOMED apartments, with bath, for rent; furniture for sale. Harrison Court. Phone Main 5148.

$215—Furniture 6 rooms, modern flat; rent $15, with lease. 95 East 50th. East 5595.

6-ROOM, new modern flat, furniture for sale, 402½ Gilsan. Tel. Main 7128. A snap.

FURNITURE of 10 rooms, close in. Phone Main 6067.

## FOR RENT.

### Houses for Rent—Furniture for Sale.

$700—ROOMING-house of 12 rooms, almost new furniture; no better location; will pay $50 a month above your own rent; unexpectedly called East. 107½ Third.

FURNITURE of 12-room house for sale; fitted in housekeeping rooms. 447 Main st.

NEW furniture 6-room modern flat, cheap rent, good location; $250. East 3217.

### Stores.

FOR RENT—Store, centrally located in fireproof building; steam heat. See Portland Trust Company of Oregon, S. E. cor. 3d and Oak sts. Phone Ex. 72.

FIRST and second floors, each 25x100; new brick, in wholesale district, Fifth st., to suitable tenant; reasonable rent for term of years. D 503, Oregonian.

A FINE brick store, North 6th st., 20x100; cement basement, electric light and gas. Inquire of J. C. Banks, care Rodyer-Hart-Gibson Co., 146 2d st.

A FINE store, North 6th st., 20x100; cement basement, electric light and gas. Inquire of J. C. Banks, care Rodyer-Hart-Gibson Co., 146 2d st.

NEW corner grocery store room, $20. Take Mt. Scott car, get off at Millard ave., ask for Joe Nash, owner; also 3 rooms for $10.

LONG lease, specially built for creamery, new barn, good for laundry or manufacturing. G 494, Oregonian.

SPACE for groceries, family liquor and clothing. Golden Eagle Department Store. M. Michael.

SEE Archer & Schanz Co., 5th and Oak sts., opp. Commercial Club Bldg.

WAREHOUSE space for rent. Inquire 174 East Water st.

STORE for rent. 142 N. 10th st.

### Offices.

THREE good OFFICE rooms in fire-proof building, steam heat and central location. Apply to Portland Trust Company, of Oregon, S. E. cor. Third and Oak sts. Phone Ex. 72.

OFFICES to rent in the Worcester and Hamilton buildings at moderate rate. Apply to Robert Strong, 314 Worcester bldg.

FRONT office room for rent, second floor. The Benson, opposite Corbett bldg., 5th and Morrison.

OFFICE and desk room for rent, with desk and office furniture. Apply 209 Oregonian bldg.

FINE offices, best location. Room 316, Swetland bldg., 5th and Washington.

SEE Archer & Schanz Co., 5th and Oak sts., opp. Commercial Club Bldg.

### Halls for Rent.

NEW lodge hall, reasonable. Address, M 189, McMillen st. Phone East 3064.

## LOST AND FOUND.

LOST—Gold pin (2 circles, size of dime, turquoise stones), lost in Olds, Wortman & King's or Lipman & Wolfe's, yesterday. Return to room 910, Oregonian. Reward.

LOST—Brown seal wallet, containing money and valuable papers; name J. W. Judge on inside; finder will keep money. Return wallet to Portland Hotel.

LOST—Last Sunday, in Portland or Milwaukie, Elgin gold watch; name M. N. Quigley inside case. Return room 414 Swetland bldg. Reward.

FOUND—Where hair mattresses are renovated, returned same day. 228 Front. Main 474. A 1874. Portland Curled Hair Factory. H. Metzger.

LOST—Lady's black purse containing money, key and car tickets, No. 98,169. Reward if purse and all contents returned to credit man, No. 85 First.

ONE small bay mare, about 1050 lbs., with new cut on left hind leg. Owner call for same. W. A. Hickey, Moores Crossing, Vancouver car.

LOST—Gold brooch or pendant, diamond in center; bring to 655 Irving st. or phone Main 5380; reward.

LOST—Black and white dog, pointer; reward. 137 Monroe st. Scott 5514.

FOUND—Two dogs; setters; marked white and yellow; males. Call 340½ Williams ave.

LOST—Pearl scarf pin. Reward if returned Mrs. Sam'l Kerr, 507 Main st.

## ROOMING-HOUSE OPPORTUNITIES.

Crown Business Exchange, 38 Raleigh bldg.
Dietz-Mueller Co., 503-4-5 Swetland bldg.
Devlin & Firebaugh, 509 Swetland bldg.
Ellis, York & Co., room 21, 264 Morrison st.
O'Toole, Chas. J., 718 Chamber of Commerce.

## BUSINESS CHANCES.

GOOD cigar and confectionery store with news stand, in good location on Washington st.; rent only $35, including 5 furnished living rooms; heat and light free; will sell at less than invoice on account of sickness in family; $1700 will take this, including furniture of five rooms, $1000 cash will handle this; can't be beat today. 219 Lumber Exchange.

READ THIS.
10 nice large rooms, elegantly furnished, good location for renting rooms; running water in all rooms; will take Title Trust or Oregon Savings account for it. Call for particulars.
DIETZ-MUELLER CO.,
503-4-5 Swetland bldg.

GROCERY—Have one for $500; another for $1000 and one for $2500; also have butter and egg store cheap. If you want a bargain call 248½ Stark st.

OLD established grocery store, doing a business of $2500 monthly; rent only $50, including 6 living rooms; will sell at invoice. 219 Lumber Exchange.

COMPLETE moving picture outfit; graphophone and mid-air illusion act; want partner or will sell. A. G. Wilson, 86 Park st. Phone Pacific 1893.

PARTNER wanted to help manage established business; big money-maker; experience not necessary. Call in person, suite 3, 221½ Morrison.

WANT to sell stock merchandise, Willamette Valley town of 2500; will invoice $2500; small rent; sell at invoice; ill health. N 502, Oregonian.

SALOON on principal street, doing a business of $60 daily; will sell cheap on account retiring from business. 219 Lumber Exchange.

HALF interest in well-established poultry and produce business, clearing never less than $250 monthly; $600 required. 219 Lumber Exchange.

BOARDING and rooming-house in swell neighborhood; all rooms filled; leaving city, will sell at half its value. 219 Lumber Exchange.

$400 FOR half interest in good, clean business; want the services of a good man to make money and share profits. S 515, Oregonian.

FOR SALE—Thoroughly established newspaper printing business; will exchange for other property. Address A 464, Oregonian.

RESTAURANT clearing $300 monthly, low rent and good location; established trade; $1100 required. 219 Lumber Exchange.

MANUFACTURING—Partner wanted; experience not necessary; pay you $150 a month; $750 required. Call 248½ Stark st.

65-ROOM hotel; hot and cold water in every room; clearing $400 per month; will sell at bargain. 219 Lumber Exchange.

THIRD interest in 10 years' established real estate office; this will pay you $250 monthly. 219 Lumber Exchange.

WANTED—Partner in good paying business; must be a good rustler and have some money. P 510, Oregonian.

9-ROOM boarding-house, 12 boarders; owner sick; will sell cheap; $450. M 504, Oregonian.

LUNCH counter, price $275; rent $25; good location. Alexander, 304 Ankeny st., near 6th.

WANTED—Partner or buyer, for a new patent worth millions. Address J 506, Oregonian.

SAY, are you looking for a grocery business? $800 worth stock and fixtures. 1271 Macadam.

WANT partner in good paying real estate business; $300 required. Room 7, 181½ 1st st.

FOR SALE—Cigar store, confectionery, books and stationery; living rooms. 329½ 1st st.

CORNER saloon, honest partner wanted; $700 required, fully secured. Call 248½ Stark st.

A GOOD business; will sell all or half interest. For particulars, 303 Buchanan bldg.

## BUSINESS CHANCES.

GENUINE
ROOMING-HOUSE BARGAIN.
10 rooms elegantly furnished with best grade of Axminster and velvet carpets and rugs and high-grade furniture; absolutely the best furnished small rooming-house in Portland; only 3 blocks from postoffice. This place is clearing $75 per month above expenses. Owing to personal reasons can be had at a bargain price, $500 cash and balance monthly. Call on us for particulars.
DEVLIN & FIREBAUGH,
508-509 Swetland bldg.

NO scheme or hot air; you will find it exactly as represented; $5500 for one of the most central located rooming-houses in Portland, paying $300 a month average above all expenses; long lease alone worth more than price asked; call personally; no phone answered; good terms given to responsible parties. When you see this firm advertise a business chance, you can depend it's a good one.
P. FUCHS, 221½ Morrison st.

GILT-EDGE BUY.
11 rooms on Taylor st., very nicely furnished, rooms all rented and is positively clearing, above all expenses, $30 per month; rent $45; will take Oregon Savings Bank account; price $600.
DIETZ-MUELLER CO.,
503-4-5 Swetland bldg.

MODERN BRICK.
22 rooms, finely furnished with G. O. and mahogany furniture, iron beds and best grade brussels carpets; steam heat; most central location in city; very low rent, with good lease; clearing $150 per month; price only $1850.
DEVLIN & FIREBAUGH,
508-509 Swetland bldg.

LEGITIMATE BUSINESS CHANCES.
The Ames Mercantile Agency (established 1895) furnishes free information on opportunities in mercantile or manufacturing lines, city or country.
THE AMES MERCANTILE AGENCY,
204-205 Abington bldg.

SALOON partner wanted; owner will guarantee no less than $125 monthly; honest, sober man wanted; experience not necessary; small amount of money required. Particulars room 323 Lumber Exchange bldg., 2d and Stark.

PARTY to invest $1000 cash in a business that has outgrown its present capacity, will give half interest to the right person and a steady position; must be well recommended. J 505, care Oregonian.

RELIABLE real estate man will take partner to show land and will show you no less than $200 monthly; must be honest and sober; $500 required. Room 323 Lumber Exchange bldg., 2d and Stark.

IF looking for a grocery, meat market, saloon, rooming-house, drugstore, bakery, confectionery, millinery store, or other business, we have what will interest you. Call 325 Lumber Exchange.

84-ROOM hotel, well established, clearing over $250 monthly; will sell at less than half cost of furniture; can give five years' lease; owner has to sell on account of sickness. 219 Lumber Exchange.

A GOOD chance for a smart man with $250 to make $200 a month, steady. Call today from 2 o'clock to 4 P. M., Winchester House, room 6, corner of Third and Burnside.

CASH store partner wanted to look after hired help; owner will guarantee $25 weekly besides profits on business; $300 required. Room 323 Lumber Exchange bldg., 2d and Stark.

WE are offering one of the best paying confectionery stores on West Side for a very low price; $1200 will handle. 216 Chamber of Commerce, Harry E. Wagoner Company.

MEAT store, 829 N. Union ave., for sale cheap; in fine condition; also horse and wagon. $500 takes it. F. D. Chamberlain, Trustee in Bankruptcy, Labbe bldg., Portland.

GENERAL merchandise stock, invoicing $6500, for sale; prominent corner, doing good business in good city; low rent. Owner, box 531, McMinnville, Or.

A NICE LITTLE BUSINESS in a thriving Western town of 11,000; small capital, good references and good profits guaranteed. Address M 474, Oregonian.

I WILL buy Oregon Trust Co., Title Guarantee & Trust Co. and Merchants National Bank accounts. Thos. McCusker, 205 Couch bldg. Phone Main 7646.

FOR SALE—Confectionery and ice cream parlor, located in the best part of the city; bargain if taken immediately. Phone Main 4368; B 502, Oregonian.

ROOMING-HOUSES, $550 to $16,000; best in the city; business chances; real estate; see us before buying. 510 Buchanan bldg. 286½ Washington. A2417.

FOR SALE—The Oregonian Confectionery and Lunch Parlors, located at 131 6th; a bargain if sold at once. Call 413 Washington st.

HALF interest in manufacturing business, established 14 years in Portland; price $3000. 510 Buchanan bldg., 286½ Washington.

OFFICE man for established real estate office doing a good business, 1-3 interest; reasonable to right party. V 503, Oregonian.

WANTED—Party to invest $100 in gilt-edge manufacturing business; profits at least 100 per cent. 213 Couch bldg. Main 6806.

RESTAURANT clearing over $250 monthly; trial given before buying. Particulars room 323 Lumber Exchange, 2d and Stark.

NICE furnished 6-room flat; steam heat, janitor service; a snap if taken today. 549 Washington. Phone Main 6976.

WANTED—Practical printer, business manager, to invest and push good newspaper business. W 464, Oregonian.

LADY desires to hear of first-class business opportunity. Reply immediately; state particulars. T 504, Oregonian.

ROOMING-HOUSE, 34 rooms, for sale at a sacrifice. 510 Buchanan bldg., 286½ Washington.

FOR SALE—Best paying oil and gasoline business in city. Call 175 East 23d, near Belmont.

IF you want to buy a part or whole interest of a good cash paying business, call 324 Lumber Exchange.

COUNTRY hotel; will pay you $150 month; $500 required. Call 248½ Stark st.

BARBER shop for rent. 142 N. 10th st.

## BUSINESS CHANCES.

THE COAST REALTY CO., 226½ Morrison st., leading real estate and business brokers—largest and best located office in Portland.
"Read these few Special Bargains."
$20,000, half cash, swellest private hotel.
$21,000, half cash, new income flat, close.
$20,000, half cash, income flat, clearing nearly 15 per cent. (Others all prices).
$2000, third cash, new modern house.
$2000, half cash, 7-room house and lot, will trade for homestead or timber.
$4500, half cash, new modern 00 rooms.
$3000, half cash, 30 rooms clearing $300.
$1850, 25 rooms, new, steam heated.
$800, half cash, 20 rooms, close in.
$650, half cash, 21 rooms, one floor.
$500, half cash, 8 nice rooms.
$400, employment agency, daily $20.
$400, lunch counter, close, must sell.
$1250, grocery at invoice with 6 rooms.
$850, small dry goods store, 4 rooms.
$2000, general store, Albina (must sell).
$750, two-thirds cash, 14 rooms, near the Portland.
$350, 7 rooms, modern, close, rent $23.
$275, 6-room modern flat.
$2000, 70 acres, good level land, near Oregon City, house, barn, water, etc., worth at least $2500.
$8000, half cash, 160 acres timber, with 10,000,000 feet (others all prices).
$600, relinquishment, 3,000,000 guaranteed.
$500, 160 acres, 20 miles from Portland, homestead, good level land, well watered.
$750, light grocery and confectionery, Morrison.
Want several large tracts, timber fir or pine, preferred, direct from owners or parties with options only.
Call, write, phone Main 1568, A4510.
The Coast Realty Co., 226½ Morrison St.

HOW IS THIS?
23 rooms, strictly modern apartment-house, private baths; splendid corner location; elegantly furnished throughout; good long lease and very reasonable rent; clears $125 per month above all expenses; never on the market before, and is positively one of the best little apartment-houses in the city. We can deliver this for $2300. If interested, call at once, for this will not last long.
DEVLIN & FIREBAUGH,
508-509 Swetland bldg.

A BARGAIN YOU DON'T GET EVERY DAY.
Hotel, 24 rooms, best location in city, owner on account of lawsuit and other matters is compelled to sell at most any price; pays $23 per day net profit, besides family expenses; we can arrange terms. Cut this ad out while you are looking at it and come in Thursday or Friday if possible.
W. W. SMITH & CO.,
Room 1 Chambers Bldg., cor. 3d and Alder.

FOR SALE—A first-class, well-established general merchandise business in a thriving, prosperous Southern California town; ideal stock, fine brick store buildings and warehouses, healthful climate and an excellent opportunity for right parties with about $45,000, looking for good location and a splendid investment. For particulars apply to T 517, Oregonian.

PARTNER wanted; experience not necessary beyond ability to show land, etc.; will pay active man $150 to $200 a month; little money required. Call 248½ Stark st.

PARTNER wanted because owner can't depend on hired help; $300 required, and owner guarantees you $35 a week; duties easily learned. Call 248½ Stark st.

I WILL sell my cash business at a sacrifice if taken at once. I handle butter, eggs, poultry, fish and produce; sickness compels me to go East. M 502, Oregonian.

HONEST man wanted to attend office and take half interest in business clearing $450 per month; $250 required to secure trust. 402 Lumber Exchange bldg.

## FINANCIAL.

### Money to Loan.

LOANS made to salaried people holding permanent positions and responsible firms; easy payments and strictly confidential, also
CHATTEL LOANS
on personal property; rooming-houses a specialty.
NEW ERA LOAN & MORTGAGE CO.,
205 Abington bldg.

MONEY LOANED—On salaries, no other security; my system is the best for railroad men, clerks, bookkeepers, streetcar employes and others; all business confidential. F. A. Newton, 511 Buchanan bldg., 286½ Washington st.

$100,000 to loan in sums of $1000 or more to suit, 6 to 7 per cent, on improved realty. M. G. Griffin, 208 Stark, opp. Cham. of Com.

MONEY to loan on diamonds and real estate; mortgages bought. M. E. Lee, room 20 Raleigh bldg., 323½ Washington st.

LARGE and small amounts on good security at low rate of interest. C. F. Pfluger & Co., 14 Mulkey bldg., 2d and Morrison.

LOANS to salaried employes on stocks and other securities. Fidelity Loan Company, room 10 Washington bldg.

MORTGAGES, 1st and 2d liens, and other real estate securities discounted. H. E. Noble, Commercial block.

SALARIED people save money by getting our terms on loans first. Employes' Loan Co., 716 Dekum bldg.

$2500 AT 7 per cent, on real estate security. Goldschmidt's Agency, 253½ Washington, cor. 3d.

MONEY to loan on all kinds of security. Wm. Moll, room 9, Washington bldg.

LOANS on real, personal, chattel or collateral security. C. W. Pallett, 304 Fenton bldg.

MONEY loaned on real estate mortgages or contracts. W. H. Nunn, 358 Sherlock bldg.

State funds loaned, 6 per ct. W. E. Thomas, state agt., Multnomah Co. 400 C of Com

TO LOAN—$20,000 or less, 6 per cent, on real estate. Farrington, Fenton bldg.

$500,000 to loan at 6 per cent on mortgages. Wm. G. Beck, room 312, Failing bldg.

I WISH to loan $3000 or less on inside residence property. B 461, care Oregonian.

A LOAN for the asking, salary or chattel. The Loan Co., 410 Dekum bldg.

LOAN wanted, $2750; best real estate security. Box O 507, Oregonian.

$500—$700—on realty mortgage. Ward, attorney, Alisky Bldg.

I WANT to loan 1500 or 2000 on real estate. X 511, Oregonian.

TO LOAN—$4000 on inside residence property. B 477, Oregonian.

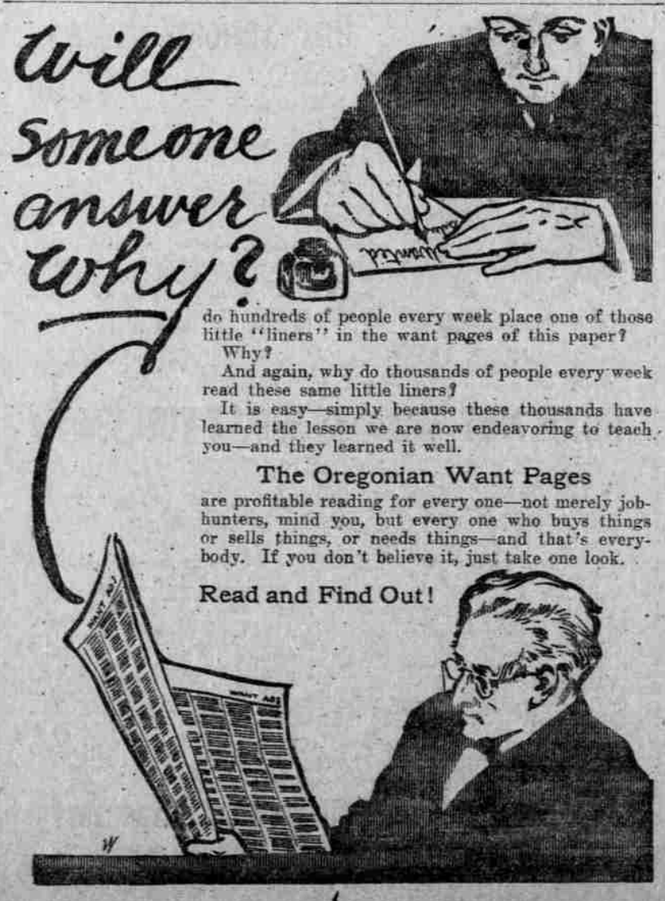


## FINANCIAL.

### Money to Loan.

MONEY. MONEY. MONEY.
SALARY LOANS
UPON PLAIN NOTES.
NO INDORSER.
NO PUBLICITY.
WE NEVER TAKE
MORTGAGES.
ABSOLUTELY
NO SECURITY.
GIVE
YOUR NOTE.
GET
$10 TO $100.
STATE SECURITY COMPANY,
704 DEKUM BUILDING.
Open from 8 A. M. to 6 P. M.
Wednesdays and Saturdays till 8 P. M.

DON'T BE BROKE.
Money is our stock—we have plenty of it—yours for the asking. A few hours' preparation and the money is yours.
You can raise the money you need on your household furniture, piano, fixtures, etc., without removal or on your salary by giving us your plain note and without the knowledge of anyone.
When in need of money it will pay you to get it from us on payment plan. It costs you less and gets you out of debt.
HUTTON CREDIT CO.,
512 Dekum bldg. 512.

MONEY advanced salaried people and others upon their own names without security; cheapest rates, easiest payments; offices in 60 principal cities; save yourself money by getting our terms first.
TOLMAN, 223 Abington bldg., 106½ 3d.

### Loans Wanted.

$850 FOR one year on 10-acre tract of land, worth $3000, located at Mount Scott; 8 per cent interest. 216 Chamber of Commerce, Harry E. Wagoner Company.

WE can loan your money for you on good real estate security. Louis Saloman, 233 Stark st., near 2d.

WANTED—$3000 on improved real estate at 6 per cent; long time loan; principals only. D 508, Oregonian.

WANTED—To borrow $800 on improved property at 8 per cent from 1 to 3 years. N 512, care Oregonian.

WANTED—To borrow $5000 on first-class realty security; pay good interest. 21 Mulkey bldg.

## SPECIAL NOTICES.

### Proposals Invited.

GENERAL DEPOT, Q. M. DEPT., Jeffersonville, Ind., Jan. 6, 1908.—Sealed proposals in triplicate, endorsed on cover "Proposals for Q. M. Supplies," and addressed to undersigned, will be received here until 10 o'clock A. M., February 6, 1908, for iron, steel, paints, leather and miscellaneous supplies, required for Manila, P. I., as per schedule, which will be furnished on application to this depot and the depots at New York and San Francisco. Preference given to articles of domestic production or manufacture. The right is reserved to reject or accept any or all bids or any part thereof. Further information furnished on application. J. M. Marshall, Asst. Qr. Mr. Gen. and Depot Q. M.

TELEGRAPHED or written bids will be received till Friday noon, January 10, 1908, at Lloyd's Agency, Astoria, Or., offering freight on 90 tons wheat and flour to United Kingdom for orders on British ship "Rajore," now at Astoria; cargo to be alongside before noon Saturday, January 11th, 1908. William Williams, Master.

### Miscellaneous.

NOTICE to creditors and to all persons, firms and corporations interested in the Title Guarantee & Trust Company—In pursuance of an order made by the Honorable the Circuit Court of the United States for the District of Oregon in the suit of N. Coy, plaintiff, against the Title Guarantee & Trust Company, a corporation, and others, notice is hereby given to the creditors, as well as all persons, firms and corporations having any claim or demand against the said Title Guarantee & Trust Company, a corporation, of Portland, Oregon, to present the same, with the vouchers thereof, duly verified, to the undersigned receiver of said Title Guarantee & Trust Company at his office in the City of Portland, Oregon, on or before three months from the date hereof.
Portland, Or., Dec. 16, 1907.
E. C. MEARS,
Receiver of the Title Guarantee & Trust Company.

NOTICE is hereby given that I will not be responsible for debts contracted by my wife, Mrs. Addie Murietta. R. Murietta.

### Master's Notice.

LLOYD'S AGENCY, Astoria, Or.—Notice for sale at "Holyrood" wharf, Astoria, Or., at 2:30 P. M., of Thursday, January 9, 1908, about 100 tons or 1600 sacks damaged wheat off British ship Rajore; said wheat will be sold in lots on favorable terms to the highest cash bidders. William Williams, Master.

FRENCH BARK BUFFON—Neither the master nor the undersigned consignees will be responsible for any debts that may be contracted for by the crew. K., G. & Co.

## PERSONAL.

CLEAN your own carpet or rugs without removing them from the floor; the modern scientific way, for less than 5c a yard. We raise no dust. We make no muss. Call or address 305½ 1st st. Phone Pacific 2470; A 2858.

LOOK—Your valuable time and money saved by getting a free shine while getting shaved at the Model Barber Shop, the finest 11-chair barber shop in the city; only best of barbers employed. 91 6th st.

LADIES—Ask your druggist for Chichesters Diamond Brand Pills. For 25 years known as the best, safest. Reliable. Take no other. Chichesters Diamond Brand Pills. Sold by druggists everywhere.

MADAM ANNA LUCKEY—Electric shampoo and scalp treatments; bust development; wrinkles eradicated; scientific magnetic and electric massage for nervous diseases. 209½ 4th st. Main 2011.

SWEDISH TRAINED NURSE—Helsingfors graduate, hand rubbing, steam, sweat and tub baths. 7 E. 11th st. Take East Ankeny car. Cures rheumatism. Both sexes. Phones East 260, Home B1803.

DRESS suits for rent, all sizes; $1 month keeps your clothes cleaned, pressed, buttons sewed on, rips sewed. Prompt calls and deliveries. Unique Tailoring Co., 309 Stark.

PERSONS of marriageable age, either sex, desiring acquaintance, correspondence or companion, send 10c for circular. Portland Introducing Bureau, room 3, 181½ 1st st.

MADAM BRUCE, naturopath; scientific massage, electric treatment, cabinet baths, stomach trouble and rheumatism cured. 260½ 7th st. Phone A 3504.

GERMAN, French, Spanish and other Foreign Dictionaries, Text Books and Literature (German books a specialty). A. W. Schmale Co., 229 First st.

LOST powers restored by the great Dr. Lorenz' Nerve Tonic Tablets, 25c a box. Write or call at Eyssel's Pharmacy, 227 Morrison st., bet. 1st and 2d.

DR. SANDERSON'S CO. Savin and Cotton Root Pills sure remedy for Delayed Periods. $2 per box or 3 boxes $5. Dr. Pierce, 181½ 1st st.

Dr. T. J. Pierce, specialist, diseases of women; all irregularities corrected; no exposure; charges moderate. 181½ 1st, cor. Yamhill.

WANTED—A tenor singer of ability; state experience and give address and phone number. Address P 515, Oregonian.

MRS. OBROCK—Masseuse, baths, salt glow, alcohol rub, cream massage; references. 282½ Park. Main 2403, A2734.

"THE SNOWDEN BATHS," 145½ 6th st., rooms 24-25. Vapor, sponge baths, vibratory treatments. Lady attendant.

LADIES—Whatever your ailment, call on Dr. Ketchum, graduate; advice free. 170½ 3d st. Main 7154.

LADIES—Whatever your ailment, call on Dr. Ketchum, graduate; advice free. 170½ 3d st. Main 7154.

DRS. ATWOOD; private hospital; maternity cases; good care; terms right. Ad Alisky bld.

FINNISH masseuse; steam baths. Olga Landen, 15-16 Selling-Hirsch bldg. A2337.

MANICURING, facial massage; scalp treatments. 12-14 The Cosmos, 268½ Morrison.

RECENTLY opened, manicuring parlors removed from 351½ to 342½ Morrison, rm. 2.

JUST OPENED—Manicuring and facial massage parlors. Room 8, 145½ 6th st.

MOLES, wrinkles, superfluous hair removed. Mrs. M. D. Hill, 330 Filedner bldg. Pac. 133.

MANICURING and scalp treatments. Room 23, 343½ Yamhill, corner 7th. May Toner.

VASHTI, now located at 87½ 6th, near Stark. Baths, massage, chiropody. Phone A 2116.

BALM OF FIGS for all female diseases. 626 E. Belmont. Phone E. 4084.

LADIES' barber shop; manicuring, face massage. 84 4th.

ALL kinds of baths, 25c. Massage, $1. 207 3d, near Taylor.

## PERSONAL.

DR. MARY LANE INSTITUTE,
MEDICAL AND SURGICAL, INC.
Women's and children's diseases are treated exclusively at this institute; up-to-date sanitarium and maternity hospital. Maternity cases are given special attention by a graduate and licensed woman physician, with years of experience. Children adopted into best families, list always on hand. Chronic and acute diseases treated in most skillful and latest methods; consultation free. Correspondence solicited and confidential. Open all day and evening until 8. Notice—The original Dr. Mary Lane has only one address, rooms 5-14 Grand Theater bldg. 352½ Washington st.

WE CURE
All disease of men, women and children—both acute and chronic—diseases of the eye, ear, nose, throat and lungs, heart, kidneys, bladder, brain and stomach, catarrh, rheumatism, goitre, indigestion, constipation and skin diseases promptly cured. All private and wasting diseases promptly cured and their effects permanently removed from the system. Consultation free and strictly confidential. We guarantee all of our cures. New York Surgical & Medical Institute, Raleigh bldg., 6th and Wash. sts.

DR. FLORENCE TALCOTT.
Diseases of men, women and children; gall stones, cancer, goitre, rheumatism and maternity cases a specialty; unsurpassed hospital accommodations; infants adopted; consultation free. Suites 14 and 15, Raleigh bldg., 6th and Washington. Phones Main 4151 and A5507. Sole agents Alfalfa rheumatism remedy.

LADIES, consult Dr. Mary Lane (the only and original) established 10 years; specialist for diseases of women and children. The best equipped lying-in sanitarium on the Coast. Consultation free. Correspondence confidential. 253 Alder, cor. 3d, Portland. Phone Main 2796.

SUITS pressed while you wait, 50c. To visitors of Portland hotels and to public at large: Suits pressed at 50c at Gilbert, the tailor's, 106½ 6th st., next to Quelle. Ladies' skirts pressed, 50c. Feathers and boas cleaned and curled. Phone Pacific 2088.

Mme. Courtwright, skin and scalp treatments; facial deformities corrected; plastic surgery. 225 Filedner bldg. M. 5642, A2069.

## BUSINESS DIRECTORY.

### Accordion Plaiting.

MISS O. GOULD, 317 SWETLAND BLDG.—Accordion and knife plaiting and pinking.

### Accountants.

THE GEO. T. MURTON AUDIT CO., 318 Chamber of Commerce, office systematizing and general accounting. Established 1899.

ARTHUR BERRIDGE, 307 Chamber of Commerce, general accounting and auditing. Phone Main 1531.

### Art Stores.

HOME decorators, tinting, painting and papering and the goods that go with it. E. H. Moorehouse & Co., 312 Alder st.

### Attorneys-at-Law

HAYWARD H. RIDDELL, attorney-at-law 735 Chamber of Commerce. Main 4764.

GREY & RICHARDSON, 518 Chamber of Commerce. Practice in all courts.

J. S. WINCHESTER, attorney-at-law, notary public, 58 and 59 Washington bldg.

### Assayers and Analysts.

Wells & Proebstel, mining engineers, metallurgists and assayers. 204½ Washington.

PAUL BAUMEL, assayer and analyst. Gold dust bought. 297 Alder st.

### Bicycle and Electrical Repairing.

SHAW & MITCHELL—Bicycle, gasoline, engine and electrical repairing. 326 Stark st.

### Carpenters and Builders.

W. L. Buckner, office, store fixtures, general jobbing, contracting. 330 Stark. Main 5851.

J. J. RANKIN—Jobbing and remodeling. 287 Front. Phones, Main 6523; Woodlawn 901.

### Cleaning and Dyeing.

PAN-CO-VESTA CLUB, 174 West Park. M. 8242, A5627. Sponge and press your clothes, $1.50 per month.

### Chiropractors.

NERVOUS, chronic, spinal and female diseases a specialty. Chiropractic removes the cause. Dr. Lavalley, 303-4 Allsky bldg., cor. 3d and Morrison.

Dr. L. M. Gordon, graduate P. S. C., 204-5, Oregonian bldg. Phone A 1953.

### Chiropody.

WM. DEVENY, and Estelle Deveny, the only scientific chiropodists, parlors 203 Drew bldg., 162 2d st., Phone Main 1301.

Chiropody and Pedicuring. Mrs. M. D. Hill, room 330 Filedner bldg.