

REAL ESTATE AND BUILDING NEWS

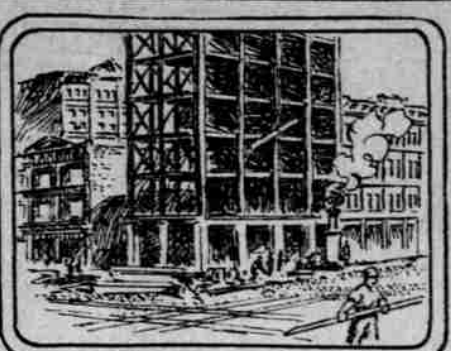

OBJECT LESSONS FOR BUILDERS

Display of Plans and Drawings Opens Today in Art Museum.

ALLIED CRAFTS INCLUDED

Building Operations, Especially Homemaking, Continues Through Winter Without Abatement.

GOOD DEMAND IN ACREAGE

Dealers All Predict Brisk Trade in Real Estate Lines on Opening of Spring at Well-Maintained Values.

DISCUSS GRAIN PROBLEM

WHEATGROWERS TO ASSEMBLE IN CONVENTION.

TAKING OF EGGS IS AFFECTED

Legislature Fails to Pass a Needed Law and Trouble Results.

NEW APARTMENT HOUSE JUST COMPLETED

THE IONIAN COURT, 578 COUCH STREET, CORNER EIGHTEENTH.

BUYERS SEEKING BUILDING SITES

Continued Inquiry for Residence Property on the East Side.

ST. JOHN ELECTION TODAY

Voters Will Adopt or Reject the New Charter.

THE IONIAN COURT

578 Couch Street, Corner Eighteenth.

Suburban Club to Meet

The Rose City Park Club will meet tonight in the Alameda School to hear reports from committees on new buildings, street openings, fire protection and other matters.

Enlarge Rockwood School

The schoolhouse at Rockwood, on the Base Line road, is too small, and the taxpayers have authorized the erection of an addition containing three rooms.

Bible Classes at Y. M. C. A.

Two Bible classes to study the "Social Teachings of Jesus," are being organized at the Y. M. C. A. Another will study the "Life of Christ."

Forest Grove Debaters

PACIFIC UNIVERSITY, Forest Grove, Oregon, Jan. 5.—(Special.)—Two debating teams were selected last night in Brighton Chapel from a corps of twelve contestants to meet Williamette and Whitman debating teams.

Saturday Real Estate Transfers

G. F. and Emily Hinners to Fred Bauer, lot 2, block 2, Delahamut & 275
Emily J. and George A. Thomas to Sarah Victoria Thomas, lots 6, 7, 8, block 2, Laurelwood Park, 1
Joseph H. and Alice J. Nash to Helen Mann, lot 2, block 21, Tremont Place Addition, 1
C. W. and C. Grace Pallett to E. E. Helgeson, lot 16, block 4, Woodlawn Heights, 550
Alfred R. Lassen to Nellie V. Markley, lots 11, 12, block 4, Foxchase Addition, 10
Portland Tr. Co. of Oregon to D. Frank Boyer, lot 2, block 79, Woodstock, 300
George W. and Lydia E. Watt to A. A. Hartman, lots 11, 12, block 10, Anna E. Orman to Sarah Jane Villiger, 568 acres, commencing at northeast corner of southeast quarter of southwest quarter of section 11, T. 1 S., R. 1 E., 2,000
W. D. and Stella D. McNair to Sophie Olsen, lot 3, block 2, Woodmere Park, 65
Patrick Boyle to Carrie E. Harzen, lot 3, block 28, Albina, lots 27, 42, subdivision No. 2, Delahamut & 10
Oatman's Little Homes, 100
George Von Pukamer to J. A. M. J. Bagley, lots 12, 13, block 10, Bellwood, 800
Arlette to Lee Sing, 150
J. block 11, Elberta, 1,000
15, block 5, John Irving's First Addition, 1,000
A. Cowie, lot 2, block 38, Kings' part of addition, 6,000
David Crow to Elizabeth, lot 1, block of lots 15, 16, block 19, East Point, 2,000
Firland Company to Susannah B. H. Wright, lots 7, 8, 9, 10, block 5, Fielden, 3
W. N. and H. E. Collette to Caroline Wright, 12 acres of lot 6, commencing at northwest corner of section 12, T. 1 S., R. 1 E., 3,300
W. A. Spanton to C. P. Lind, Estate Association, lot 2, block 2, Kings' addition, 10
Lillian Brown and George Brown to Philip Jenkins, lots 1, 2, block 28, Tremont Place, 1,400
Stas B. Sanders to Harley S. and John B. Raney, lot 20, block 28, Multnomah, 1,400
Point View Real Estate Company to A. B. Hartman, lot 1, block 2, 225
20, Point View Addition, 1,000
Lantz, lots 11, 12, block 3, Mt. Hood Addition to Greenham, 1,000
13, 34, block 7, Kern Park, 1,000
Alfred B. Gregory, administrator, Nat. Costano, lots 28, 29, block 6, Tremont Park, 570
T. S. and Lulu J. Whelan to Harry M. and Laura B. Smith, lot 4, block 8, Park View Extension, 1,500
Lenore S. Gregory to William M. Gregory, part of lot 2, block 9, Portland Homestead, also lot 18, block 34, and lot 3, block 28, Albina, also west 31 feet of lots 5, 8 and survey 20 feet of lot 6 and all that part of lot 7 which lies west of the center of the O. & C. E. R. all in block 121 Caruthers; also my interest in block 196 Caruthers' Addition, 1
Milton H. and F. Tower to Lucy H. Keilher, south half of lots 7, 8, 9, block 10, University Park, 1
Atlanta Land Company to C. P. Lind, lot 28, block 2, Delahamut & 250
Le C. Stephens, lot 5, block 5, Williamette Heights Addition, 10
James D. Sessons to J. B. Sessons, lots to Title Guarantees & Trust Company, 40 acres, beginning at a point in Base Line 1/2 chains east of 1/4 section post in north line of section 2, T. 1 S., R. 2 E., 7,000
Hibernia Savings Bank to F. B. Ruthenford, agent, lot 2, Kent, 500
R. M. and Annie M. Webster to Kundunda Heydt, lot 8, Delahamut & Oatman's Little Homes, Subdivision No. 3, 1,500
O. R. and Lucie W. Addison to Susan V. Bryant, lot 7, block 3, Evergreen Park, lot 7, block 3, Evergreen Park, lot 7, block 3, 275
John Pershin, lots 1, 2, 3, 4, block 2, Gilliam's Second Addition, 500
S. E. Portland Real Estate Association to Rosine S. Crisler, lot 11, block 1, First Subdivision of McKinley Park, 150
Total, \$24,281

Have your abstracts made by the Security Abstract & Trust Co., Chamber.

OBJECT LESSONS FOR BUILDERS

Display of Plans and Drawings Opens Today in Art Museum.

ALLIED CRAFTS INCLUDED

Building Operations, Especially Homemaking, Continues Through Winter Without Abatement.

GOOD DEMAND IN ACREAGE

Dealers All Predict Brisk Trade in Real Estate Lines on Opening of Spring at Well-Maintained Values.

DISCUSS GRAIN PROBLEM

WHEATGROWERS TO ASSEMBLE IN CONVENTION.

TAKING OF EGGS IS AFFECTED

Legislature Fails to Pass a Needed Law and Trouble Results.

NEW APARTMENT HOUSE JUST COMPLETED

THE IONIAN COURT, 578 COUCH STREET, CORNER EIGHTEENTH.

BUYERS SEEKING BUILDING SITES

Continued Inquiry for Residence Property on the East Side.

ST. JOHN ELECTION TODAY

Voters Will Adopt or Reject the New Charter.

THE IONIAN COURT

578 Couch Street, Corner Eighteenth.

Suburban Club to Meet

The Rose City Park Club will meet tonight in the Alameda School to hear reports from committees on new buildings, street openings, fire protection and other matters.

Enlarge Rockwood School

The schoolhouse at Rockwood, on the Base Line road, is too small, and the taxpayers have authorized the erection of an addition containing three rooms.

Bible Classes at Y. M. C. A.

Two Bible classes to study the "Social Teachings of Jesus," are being organized at the Y. M. C. A. Another will study the "Life of Christ."

Forest Grove Debaters

PACIFIC UNIVERSITY, Forest Grove, Oregon, Jan. 5.—(Special.)—Two debating teams were selected last night in Brighton Chapel from a corps of twelve contestants to meet Williamette and Whitman debating teams.

Saturday Real Estate Transfers

G. F. and Emily Hinners to Fred Bauer, lot 2, block 2, Delahamut & 275
Emily J. and George A. Thomas to Sarah Victoria Thomas, lots 6, 7, 8, block 2, Laurelwood Park, 1
Joseph H. and Alice J. Nash to Helen Mann, lot 2, block 21, Tremont Place Addition, 1
C. W. and C. Grace Pallett to E. E. Helgeson, lot 16, block 4, Woodlawn Heights, 550
Alfred R. Lassen to Nellie V. Markley, lots 11, 12, block 4, Foxchase Addition, 10
Portland Tr. Co. of Oregon to D. Frank Boyer, lot 2, block 79, Woodstock, 300
George W. and Lydia E. Watt to A. A. Hartman, lots 11, 12, block 10, Anna E. Orman to Sarah Jane Villiger, 568 acres, commencing at northeast corner of southeast quarter of southwest quarter of section 11, T. 1 S., R. 1 E., 2,000
W. D. and Stella D. McNair to Sophie Olsen, lot 3, block 2, Woodmere Park, 65
Patrick Boyle to Carrie E. Harzen, lot 3, block 28, Albina, lots 27, 42, subdivision No. 2, Delahamut & 10
Oatman's Little Homes, 100
George Von Pukamer to J. A. M. J. Bagley, lots 12, 13, block 10, Bellwood, 800
Arlette to Lee Sing, 150
J. block 11, Elberta, 1,000
15, block 5, John Irving's First Addition, 1,000
A. Cowie, lot 2, block 38, Kings' part of addition, 6,000
David Crow to Elizabeth, lot 1, block of lots 15, 16, block 19, East Point, 2,000
Firland Company to Susannah B. H. Wright, lots 7, 8, 9, 10, block 5, Fielden, 3
W. N. and H. E. Collette to Caroline Wright, 12 acres of lot 6, commencing at northwest corner of section 12, T. 1 S., R. 1 E., 3,300
W. A. Spanton to C. P. Lind, Estate Association, lot 2, block 2, Kings' addition, 10
Lillian Brown and George Brown to Philip Jenkins, lots 1, 2, block 28, Tremont Place, 1,400
Stas B. Sanders to Harley S. and John B. Raney, lot 20, block 28, Multnomah, 1,400
Point View Real Estate Company to A. B. Hartman, lot 1, block 2, 225
20, Point View Addition, 1,000
Lantz, lots 11, 12, block 3, Mt. Hood Addition to Greenham, 1,000
13, 34, block 7, Kern Park, 1,000
Alfred B. Gregory, administrator, Nat. Costano, lots 28, 29, block 6, Tremont Park, 570
T. S. and Lulu J. Whelan to Harry M. and Laura B. Smith, lot 4, block 8, Park View Extension, 1,500
Lenore S. Gregory to William M. Gregory, part of lot 2, block 9, Portland Homestead, also lot 18, block 34, and lot 3, block 28, Albina, also west 31 feet of lots 5, 8 and survey 20 feet of lot 6 and all that part of lot 7 which lies west of the center of the O. & C. E. R. all in block 121 Caruthers; also my interest in block 196 Caruthers' Addition, 1
Milton H. and F. Tower to Lucy H. Keilher, south half of lots 7, 8, 9, block 10, University Park, 1
Atlanta Land Company to C. P. Lind, lot 28, block 2, Delahamut & 250
Le C. Stephens, lot 5, block 5, Williamette Heights Addition, 10
James D. Sessons to J. B. Sessons, lots to Title Guarantees & Trust Company, 40 acres, beginning at a point in Base Line 1/2 chains east of 1/4 section post in north line of section 2, T. 1 S., R. 2 E., 7,000
Hibernia Savings Bank to F. B. Ruthenford, agent, lot 2, Kent, 500
R. M. and Annie M. Webster to Kundunda Heydt, lot 8, Delahamut & Oatman's Little Homes, Subdivision No. 3, 1,500
O. R. and Lucie W. Addison to Susan V. Bryant, lot 7, block 3, Evergreen Park, lot 7, block 3, Evergreen Park, lot 7, block 3, 275
John Pershin, lots 1, 2, 3, 4, block 2, Gilliam's Second Addition, 500
S. E. Portland Real Estate Association to Rosine S. Crisler, lot 11, block 1, First Subdivision of McKinley Park, 150
Total, \$24,281

Have your abstracts made by the Security Abstract & Trust Co., Chamber.

BUYERS SEEKING BUILDING SITES

Continued Inquiry for Residence Property on the East Side.

GOOD DEMAND IN ACREAGE

Dealers All Predict Brisk Trade in Real Estate Lines on Opening of Spring at Well-Maintained Values.

DISCUSS GRAIN PROBLEM

WHEATGROWERS TO ASSEMBLE IN CONVENTION.

TAKING OF EGGS IS AFFECTED

Legislature Fails to Pass a Needed Law and Trouble Results.

NEW APARTMENT HOUSE JUST COMPLETED

THE IONIAN COURT, 578 COUCH STREET, CORNER EIGHTEENTH.

BUYERS SEEKING BUILDING SITES

Continued Inquiry for Residence Property on the East Side.

ST. JOHN ELECTION TODAY

Voters Will Adopt or Reject the New Charter.

THE IONIAN COURT

578 Couch Street, Corner Eighteenth.

Suburban Club to Meet

The Rose City Park Club will meet tonight in the Alameda School to hear reports from committees on new buildings, street openings, fire protection and other matters.

Enlarge Rockwood School

The schoolhouse at Rockwood, on the Base Line road, is too small, and the taxpayers have authorized the erection of an addition containing three rooms.

Bible Classes at Y. M. C. A.

Two Bible classes to study the "Social Teachings of Jesus," are being organized at the Y. M. C. A. Another will study the "Life of Christ."

Forest Grove Debaters

PACIFIC UNIVERSITY, Forest Grove, Oregon, Jan. 5.—(Special.)—Two debating teams were selected last night in Brighton Chapel from a corps of twelve contestants to meet Williamette and Whitman debating teams.

Saturday Real Estate Transfers

G. F. and Emily Hinners to Fred Bauer, lot 2, block 2, Delahamut & 275
Emily J. and George A. Thomas to Sarah Victoria Thomas, lots 6, 7, 8, block 2, Laurelwood Park, 1
Joseph H. and Alice J. Nash to Helen Mann, lot 2, block 21, Tremont Place Addition, 1
C. W. and C. Grace Pallett to E. E. Helgeson, lot 16, block 4, Woodlawn Heights, 550
Alfred R. Lassen to Nellie V. Markley, lots 11, 12, block 4, Foxchase Addition, 10
Portland Tr. Co. of Oregon to D. Frank Boyer, lot 2, block 79, Woodstock, 300
George W. and Lydia E. Watt to A. A. Hartman, lots 11, 12, block 10, Anna E. Orman to Sarah Jane Villiger, 568 acres, commencing at northeast corner of southeast quarter of southwest quarter of section 11, T. 1 S., R. 1 E., 2,000
W. D. and Stella D. McNair to Sophie Olsen, lot 3, block 2, Woodmere Park, 65
Patrick Boyle to Carrie E. Harzen, lot 3, block 28, Albina, lots 27, 42, subdivision No. 2, Delahamut & 10
Oatman's Little Homes, 100
George Von Pukamer to J. A. M. J. Bagley, lots 12, 13, block 10, Bellwood, 800
Arlette to Lee Sing, 150
J. block 11, Elberta, 1,000
15, block 5, John Irving's First Addition, 1,000
A. Cowie, lot 2, block 38, Kings' part of addition, 6,000
David Crow to Elizabeth, lot 1, block of lots 15, 16, block 19, East Point, 2,000
Firland Company to Susannah B. H. Wright, lots 7, 8, 9, 10, block 5, Fielden, 3
W. N. and H. E. Collette to Caroline Wright, 12 acres of lot 6, commencing at northwest corner of section 12, T. 1 S., R. 1 E., 3,300
W. A. Spanton to C. P. Lind, Estate Association, lot 2, block 2, Kings' addition, 10
Lillian Brown and George Brown to Philip Jenkins, lots 1, 2, block 28, Tremont Place, 1,400
Stas B. Sanders to Harley S. and John B. Raney, lot 20, block 28, Multnomah, 1,400
Point View Real Estate Company to A. B. Hartman, lot 1, block 2, 225
20, Point View Addition, 1,000
Lantz, lots 11, 12, block 3, Mt. Hood Addition to Greenham, 1,000
13, 34, block 7, Kern Park, 1,000
Alfred B. Gregory, administrator, Nat. Costano, lots 28, 29, block 6, Tremont Park, 570
T. S. and Lulu J. Whelan to Harry M. and Laura B. Smith, lot 4, block 8, Park View Extension, 1,500
Lenore S. Gregory to William M. Gregory, part of lot 2, block 9, Portland Homestead, also lot 18, block 34, and lot 3, block 28, Albina, also west 31 feet of lots 5, 8 and survey 20 feet of lot 6 and all that part of lot 7 which lies west of the center of the O. & C. E. R. all in block 121 Caruthers; also my interest in block 196 Caruthers' Addition, 1
Milton H. and F. Tower to Lucy H. Keilher, south half of lots 7, 8, 9, block 10, University Park, 1
Atlanta Land Company to C. P. Lind, lot 28, block 2, Delahamut & 250
Le C. Stephens, lot 5, block 5, Williamette Heights Addition, 10
James D. Sessons to J. B. Sessons, lots to Title Guarantees & Trust Company, 40 acres, beginning at a point in Base Line 1/2 chains east of 1/4 section post in north line of section 2, T. 1 S., R. 2 E., 7,000
Hibernia Savings Bank to F. B. Ruthenford, agent, lot 2, Kent, 500
R. M. and Annie M. Webster to Kundunda Heydt, lot 8, Delahamut & Oatman's Little Homes, Subdivision No. 3, 1,500
O. R. and Lucie W. Addison to Susan V. Bryant, lot 7, block 3, Evergreen Park, lot 7, block 3, Evergreen Park, lot 7, block 3, 275
John Pershin, lots 1, 2, 3, 4, block 2, Gilliam's Second Addition, 500
S. E. Portland Real Estate Association to Rosine S. Crisler, lot 11, block 1, First Subdivision of McKinley Park, 150
Total, \$24,281

Have your abstracts made by the Security Abstract & Trust Co., Chamber.

THE STEAM HEATING PLANT

In This Apartment House THE IONIAN COURT Was Installed by the

W. G. McPHERSON CO. HEATING ENGINEERS 328 Glisan St.

DISCUSS GRAIN PROBLEM

WHEATGROWERS TO ASSEMBLE IN CONVENTION.

Many Questions Affecting Industry to Be Taken Up at Meeting in Pullman January 9 and 10.

PULLMAN, Wash., Jan. 5.—(Special.)—The Washington State Wheatgrowers' convention will meet at the Washington State College, January 9 and 10, in annual convention.

Professor E. E. Elliott, who has the arrangement of the program in hand, announces that this year some of the best men in the country will address the convention.

Professor E. E. Elliott, who has the arrangement of the program in hand, announces that this year some of the best men in the country will address the convention.

Saturday Real Estate Transfers.

G. F. and Emily Hinners to Fred Bauer, lot 2, block 2, Delahamut & 275
Emily J. and George A. Thomas to Sarah Victoria Thomas, lots 6, 7, 8, block 2, Laurelwood Park, 1
Joseph H. and Alice J. Nash to Helen Mann, lot 2, block 21, Tremont Place Addition, 1
C. W. and C. Grace Pallett to E. E. Helgeson, lot 16, block 4, Woodlawn Heights, 550
Alfred R. Lassen to Nellie V. Markley, lots 11, 12, block 4, Foxchase Addition, 10
Portland Tr. Co. of Oregon to D. Frank Boyer, lot 2, block 79, Woodstock, 300
George W. and Lydia E. Watt to A. A. Hartman, lots 11, 12, block 10, Anna E. Orman to Sarah Jane Villiger, 568 acres, commencing at northeast corner of southeast quarter of southwest quarter of section 11, T. 1 S., R. 1 E., 2,000
W. D. and Stella D. McNair to Sophie Olsen, lot 3, block 2, Woodmere Park, 65
Patrick Boyle to Carrie E. Harzen, lot 3, block 28, Albina, lots 27, 42, subdivision No. 2, Delahamut & 10
Oatman's Little Homes, 100
George Von Pukamer to J. A. M. J. Bagley, lots 12, 13, block 10, Bellwood, 800
Arlette to Lee Sing, 150
J. block 11, Elberta, 1,000
15, block 5, John Irving's First Addition, 1,000
A. Cowie, lot 2, block 38, Kings' part of addition, 6,000
David Crow to Elizabeth, lot 1, block of lots 15, 16, block 19, East Point, 2,000
Firland Company to Susannah B. H. Wright, lots 7, 8, 9, 10, block 5, Fielden, 3
W. N. and H. E. Collette to Caroline Wright, 12 acres of lot 6, commencing at northwest corner of section 12, T. 1 S., R. 1 E., 3,300
W. A. Spanton to C. P. Lind, Estate Association, lot 2, block 2, Kings' addition, 10
Lillian Brown and George Brown to Philip Jenkins, lots 1, 2, block 28, Tremont Place, 1,400
Stas B. Sanders to Harley S. and John B. Raney, lot 20, block 28, Multnomah, 1,400
Point View Real Estate Company to A. B. Hartman, lot 1, block 2, 225
20, Point View Addition, 1,000
Lantz, lots 11, 12, block 3, Mt. Hood Addition to Greenham, 1,000
13, 34, block 7, Kern Park, 1,000
Alfred B. Gregory, administrator, Nat. Costano, lots 28, 29, block 6, Tremont Park, 570
T. S. and Lulu J. Whelan to Harry M. and Laura B. Smith, lot 4, block 8, Park View Extension, 1,500
Lenore S. Gregory to William M. Gregory, part of lot 2, block 9, Portland Homestead, also lot 18, block 34, and lot 3, block 28, Albina, also west 31 feet of lots 5, 8 and survey 20 feet of lot 6 and all that part of lot 7 which lies west of the center of the O. & C. E. R. all in block 121 Caruthers; also my interest in block 196 Caruthers' Addition, 1
Milton H. and F. Tower to Lucy H. Keilher, south half of lots 7, 8, 9, block 10, University Park, 1
Atlanta Land Company to C. P. Lind, lot 28, block 2, Delahamut & 250
Le C. Stephens, lot 5, block 5, Williamette Heights Addition, 10
James D. Sessons to J. B. Sessons, lots to Title Guarantees & Trust Company, 40 acres, beginning at a point in Base Line 1/2 chains east of 1/4 section post in north line of section 2, T. 1 S., R. 2 E., 7,000
Hibernia Savings Bank to F. B. Ruthenford, agent, lot 2, Kent, 500
R. M. and Annie M. Webster to Kundunda Heydt, lot 8, Delahamut & Oatman's Little Homes, Subdivision No. 3, 1,500
O. R. and Lucie W. Addison to Susan V. Bryant, lot 7, block 3, Evergreen Park, lot 7, block 3, Evergreen Park, lot 7, block 3, 275
John Pershin, lots 1, 2, 3, 4, block 2, Gilliam's Second Addition, 500
S. E. Portland Real Estate Association to Rosine S. Crisler, lot 11, block 1, First Subdivision of McKinley Park, 150
Total, \$24,281

Have your abstracts made by the Security Abstract & Trust Co., Chamber.

Big Reduction on All TABLE LAMPS

Values \$2.75 to \$30.00 at 20% Discount From Regular Prices

BARRETT'S THE HOUSE OF ELECTRIC, GAS AND FIREPLACE FIXTURES 408-410 Morrison Street Both Phones

NO BANK WORRIES WITH INVESTORS IN W. A. VERLEIGH

W. A. VERLEIGH Make your New Year's Resolution now. Make money. Make an investment in Waverleigh. "Nuf Cod."

Jno. P. Sharkey Co. Sixth and Washington Streets. Phone Main 550

WE RENT ELECTRIC SIGNS

PORTLAND ELECTRIC SIGN WORKS 44 Second Street Between Ash and Pine

J. C. BAYER Cornices, Roofing, Skylights, Metal Shingles, Ventilators, Etc. Phone Main 467 263-267 Second St.

FRED M. WAGNER