# HURLED 100 FEET

## Mangled Form Dropped Into Mother's Front Yard.

## LOCOMOTIVE BLOWS UP

### Three Men Instantly Killed and Fourth Perhaps Fatally Injured. Accident Happens Near the Town of Burke, Idaho.

SPOKANE, Wash., Dec. 6.—(Special.)—Frank Rowe, a wiper; Joseph Hodge, brakeman, and William Bulls, fireman, were instantly killed and W. F. Copenhaver, engineer, probably fatally injured when a Northern Pacific freight engine boiler exploded this morning. The explosion occurred near Burke, Idaho. The engine was hauling a mixed train and 15 passengers were in the day coach, but did not at first know the nature of the accident.

The body of Rowe was thrown by force of the explosion, into the front yard of his mother's place, 100 feet from the scene of the accident, and she went out to investigate the noise and found her son's body, with the top of the head blown away and practically every bone in the body broken.

### END COMES WHILE HE SLEEPS

#### Lewis County Pioneer, 94 Years Old, Passes Quietly Away.

CENTRALIA, Wash., Dec. 6.—(Special.)—James H. Perkins, an old resident of Lewis County, died at his home in this city with his daughter, Mrs. S. A. D. Eaton, Sunday night. He passed away in his sleep, death being due to old age, deceased being in his 94th year. James H. Perkins was born in Essex County, Virginia, September 6, 1814. He was married August 17, 1837, to Miss Clementina Singleton. Twelve children were born to this union, the only one known to be surviving being Mrs. Eaton. His wife died in 1878 and he later married Miss Payne. To this union was born one son and he is still living at Little Rock, Ark. His second wife died in 1882, and he afterward married Mrs. Neighbors, who died in 1888. For the last 15 years he lived with his daughter, Mrs. Eaton, principally at Toledo, this county. Mr. Perkins served as Captain during the Civil War in the Confederate Army. He served for two terms in the lower house and one term in the Senate of the Arkansas Legislature. He was twice elected County and Probate Judge. For several years he was engaged in merchandising, and for a time he edited a newspaper. He was a member of the Baptist Church for 73 years, and a member of the Masonic order for 71 years.

### WIRE SPOILS CUPID'S AIM

#### Western Union Defendant in Breach of Promise Suit.

SEATTLE, Wash., Dec. 6.—(Special.)—The Western Union Telegraph Company today was made defendant in a breach of promise suit in which damages of $1990 were claimed. It is alleged the telegraph company failed for two days to deliver a telegram notifying Mrs. Augusta Eller that Joseph Eller, a Californian, would be here to marry her on November 12. He filed the telegram, so Eller alleges, on November 12, from Ashland, Or., but it was not delivered to the woman. Eller wanted to marry her in Tacoma and because she did not get word that the marriage deal was on, she brought the suit against the telegraph company today. A second telegram was sent to the Seattle woman, clinching the marriage ceremony, but nothing came of it. Mrs. Eller, a woman with two children, failed to meet the prospective groom, and he immediately returned to California. As a result she alleges in a complaint filed today that the telegraph company is to blame.

### GOOD TIMES AT CORVALLIS

#### Stamp Sales Show Increase and Business Continues Brisk.

CORVALLIS, Or., Dec. 6.—(Special.)—The stamp sales at the Corvallis postoffice showed an increase of more than 50 per cent during November over the same months last year. The total was $1029 against $686 during November, 1906. The increase is through regular course of business and not due to any unusual condition. Corvallis merchants sold more goods during the month than during the same month last year. Along with the condition is the fact that local bank balances are holding their own, and show no response to the country-wide stress. Money circulates as freely, according to the statement of business men, as before Wall street frolicked. Clearing-house certificates are in free circulation, but in much smaller volume than is the money circulation.

### PLANS LARGE POWER PLANT

#### North Coast Believed to Be Behind Kittitas Project.

TACOMA, Wash., Dec. 6.—(Special.)—Plans for the construction of one of the largest electric power plants in the county were disclosed when Donald Fletcher today applied to the County Commissioner for a franchise to construct pole lines on all the roads and highways in Pierce County. The application states that Mr. Fletcher is the owner of water rights on Cle Elum River and Cle Elum Lake in Kittitas County. It is desired to develop water power for the generation of electric current for commercial purposes. The proposed plant will develop 110,000 horse-power. A market has been secured for part of this power. It is understood that the electric power proposition is closely linked with the plans of the North Coast Railroad for operating trains over the mountains.

### HOOD RIVER MEN ARE CHOSEN

#### Smith and Shepard Elected by the Fruitmen—Meet Here Next Year.

VANCOUVER, B. C., Dec. 6.—The Northwest Fruitgrowers' Association today decided to hold the next annual convention at Portland. Officers elected were: President, E. L. Smith, Hood River; secretary, H. E. Williams, Oregon; treasurer, G. R. Castner, Hood River; vice-presidents, E. H. Shepard, Oregon; H. G. Otis, Washington; C. J. Sincel, Idaho; Professor Ball, Utah; Maxwell Smith, British Columbia.

### TAKE OFF PUGET SOUND TRAIN

#### Not Enough Winter Travel for the Northern Pacific Limited.

TACOMA, Wash., Dec. 6.—(Special.)—December 10, the Puget Sound Limited operated by the Northern Pacific between Seattle and Tacoma and Portland will be discontinued. This is the train put on during the Portland fair and it was later continued on account of the heavy tourist travel. The heavy travel now is from the East on the main lines and to get equipment for the service needed it was necessary to discontinue the train for the Winter months. Before the spring rush begins, however, the company will have new equipment with which to put on the train again.

### WOUND IN NECK IS FATAL

#### Colored Woman Uses Gun With Deadly Effect on Gertie Baxter.

ABERDEEN, Wash., Dec. 6.—(Special.)—Gertie Baxter, who was shot in the neck by Ella Williamson in a disorderly house conducted by colored women, died this morning. The bullet passed through the trachea and she suffocated. The Williamson woman, after a preliminary hearing this afternoon, was taken to Montesano where her trial will be held. She is in a state of nervous collapse. Gertie Baxter leaves a husband, who lives in Seattle, and a 12-year-old daughter. The Williamson woman has engaged a Seattle attorney and will plead self-defense.

#### Justice Moore Is Ill.

PENDLETON, Or., Dec. 6.—(Special.)—Suffering with a very sore finger, which it is feared has become infected with blood poison, Judge F. A. Moore, of the Oregon Supreme Court, was compelled to leave for Salem this morning before the session of the court had adjourned. The docket for Eastern Oregon was cleared up this afternoon and the other Justices will leave for Salem tomorrow morning.

#### Progressive Ticket Wins.

SOUTH BEND, Wash., Dec. 6.—(Special.)—The Progressive ticket was successful in the election here Tuesday, when the following officers were elected: Mayor, H. J. Hubler; Clerk, E. H. Cameron; Treasurer, George J. Dever; Attorney, A. J. Allen; Health Officer, R. H. Rohrbeck; Councilmen, W. P. Cressy, Henry Rohrbeck, L. L. Darling and Thomas H. Bell.

#### Will Go East With Greely.

VANCOUVER, Wash., Dec. 6.—(Special.)—Captain George H. Shields, Jr., and First Lieutenant Eldred D. Warfield, have received orders to proceed to St. Paul, Minn., as aides-de-camp to Major-General A. W. Greely upon the transfer of the General to the Department of the Dakotas.

#### Sorry He Got Drunk.

CENTRALIA, Wash., Dec. 6.—(Special.)—Having filled himself up with whisky, Emil Smith, a coal miner, broke into one of the Centralia saloons yesterday. He was taken in charge by the Marshal and was given 30 days at hard labor.

#### School Census Increases.

CORVALLIS, Or., Dec. 6.—(Special.)—The school census of Corvallis, completed yesterday, shows an increase of nearly 11 per cent over the census taken last February, a period of nine months.

#### High Tides Do Damage.

HOQUIAM, Or., Dec. 6.—(Special.)—High tides have caused a good deal of damage along the waterfront, logs being forced under the wharves and forcing the planking.

#### Only Cement Walks.

CHEHALIS, Wash., Dec. 6.—(Special.)—An ordinance has been introduced in the Council providing that all sidewalks built in Chehalis in future shall be of cement.

### DEAD OF THE NORTHWEST

#### Louis Rostein.

EUGENE, Or., Dec. 6.—(Special.)—Louis Rostein, a Jewish resident of Eugene for the past 16 years, and proprietor of a poultry store on Ninth and Pearl streets, died suddenly at his home on College Hill this morning of neuralgia of the heart. He will probably be buried in Salem, where he has a son and daughter.

#### NORTHWEST BREVITIES.

Grants Pass, Or.—The Idaho & Oregon Lumber Company has completed the work of putting in a half mile of track to connect the sawmill with the Southern Pacific at Glendale.

Tacoma, Wash.—Oliver La Bounty of Buckley, dropped dead shortly before noon yesterday of heart failure, resulting from asthma. He was 30 years old, and leaves a wife and one child.

Oregon City, Or.—Street improvement bonds aggregating $6000 will be issued by Oregon City in lieu of the amounts represented by the property-owners who have taken advantage of the Bancroft act.

Oregon City, Or.—Sheriff Beatie has collected taxes amounting to $238,331.77, and the delinquent roll is only $4322.11, out of a total roll of $238,754.88. This is the best record ever made in Clackamas County.

Victoria, B. C.—Albert Harting, a bartender, came very close to being shot dead last night by Captain John Leach. The bullet struck the top button of his coat, tore the button off, hit his watch-chain and lodged in his clothing. Leach was arrested.

Chehalis, Wash.—H. B. Coffman has sold his 25 shares of stock in the Chehalis Furniture & Manufacturing Company to D. D. Gingrich and William Van Woert at a price slightly above par. Mr. Coffman retains 10 shares and will remain as secretary and treasurer of the concern.

Oregon City, Or.—The stringers of the new steel bridge across the Clackamas River are in position and the new structure will be completed in a few weeks by the Oregon Water Power & Railway Company. Temporary rails have been laid for the traveling crane that is utilized to handle the heavy steel beams.

# CAN'T PRACTICE PRECEPTS

## LECTURER ON HAPPY HOMES IS SUED FOR DIVORCE.

### Also Taught Economical Living, but Luttenberger's Wife Says He Doesn't Know How.

ST. LOUIS, Mo., Dec. 6.—(Special.)—Rev. John G. M. Luttenberger, now of Pendleton, Or., a minister, physician and lecturer, who became prominent through a series of sermons on the conduct of happy households, economical living, etc., is defendant in a divorce suit filed yesterday by Mrs. Henrietta Luttenberger. She declares he couldn't practice what he preached, because he really didn't know how.

"I supported him in luxury out of my private fortune from the time of our marriage, 11 years ago, until he left recently to make his home in Oregon," she said today. "He has not the slightest idea of the cost of maintaining a west end home or of other living expenses."

Mrs. Luttenberger declares she sent her husband to college at Bethany Va., that she paid for a year's course he took at a Bible college in Lexington, for a course in Barnes' Medical College, St. Louis, and that he traveled in Europe at her expense.

The divorce suit reveals that the couple lived unhappily in the same house for nearly two years, eating at the same table, but occupying separate apartments and seldom speaking to one another.

Prices are right at Metzger's.

# PEACE IS DECLARED

## Bryan and Roger Sullivan Are Again Brothers.

## FORGET THEIR QUARRELS

### Nebraskan Makes Sure of Illinois by Conciliatory Speech—Again Accuses Roosevelt of Stealing His Ideas.

CHICAGO, Dec. 6.—William Jennings Bryan, who was today the guest of the local Democracy, made a speech at a luncheon given by the Iroquois Club, the keynote of which was party harmony.

"Where an agreement has been reached among men as to what ought to be done now, there should be forgetfulness for the past," he said, and his sentiment was applauded. "Men should have good forgetting machines, so far as individuals are concerned. Forgive us our debts as we forgive our debtors, is a good doctrine to follow. Resentment and revenge are the most foolish of things."

Men who heard the words took them to mean that Mr. Bryan's differences with National Committeeman Roger C. Sullivan were at an end; that there would be no anti-Bryan contest in Illinois, Mr. Sullivan having declared that he will not start the strife afresh.

Mr. Bryan declared that the Democratic party was more united today than it has been for years, while, he asserted, the "Republicans are divided."

### SAYS THE REPUBLICANS COPY

#### Bryan Maintains They Steal From Democratic Platform.

FREEPORT, Ill., Dec. 6.—William J. Bryan opened his Illinois campaign for nomination for the Presidency on the Democratic ticket here tonight in two rousing Democratic speeches delivered before mass meetings and later at a banquet at which nearly 700 prominent Northern Illinois politicians assembled. Mr. Bryan spoke on the vindication of the Democratic platform since 1896.

The Republican party, said Mr. Bryan, has been steadily falling from popularity, and today but one man can win the Presidency, one who will have to break away from precedent and accept a third term and one who has only gained his popularity by taking for his issues planks from the Democratic platform.

He pointed out that the present financial stringency was the result of turning down Democracy's bimetalism issue, and declared the trusts, tariff and labor arbitration problems were being solved according to the lines embraced in Democratic platforms.

Colonel James Hamilton Lewis also addressed the two mass meetings on lines similar to those of Mr. Bryan. Samuel Alschuler, of Aurora, and ex-Mayor E. F. Dunne, of Chicago, also spoke.

# SHE PERISHES IN FLAMES

### Woman Restaurant Employe Overcome by Smoke.

ST. PAUL, Dec. 7.—Fire broke out in the kitchen of the Carlings restaurant at 349 Robert street about 1:45 o'clock this morning and a woman employe was suffocated.

Shortly after 2 o'clock the body of the missing woman was found on the third floor by firemen. She was identified as Miss Katie Soop, 45 years of age.

The fire was discovered by the night-watchman. He rushed up stairs to the third floor to arouse the other women sleeping there. The smoke in the rooms was so thick that it was with difficulty that he got them to windows. In the confusion, Miss Soop was left behind.

#### Spiritualist Again Indicted.

NEW YORK, Dec. 6.—Mrs. May Pepper Vanderbilt, the spiritualist leader, was again indicted today for grand larceny. She pleaded not guilty and was released on $1500 bail.

#### AT THE HOTELS.

**Hotel Portland**—W. S. Miller, San Francisco; C. D. Arrison, New York; J. W. Petit, San Francisco; C. W. Brokaw, J. F. McLaih, New York; J. W. Burgoyne, Cincinnati; C. J. Miller, Marshfield; G. H. Primrose and wife, New York; G. Hodel, Chicago; J. W. Curran and family, Spokane; W. H. Kirtsbride, Philadelphia; L. M. Hartman, New York; G. Missen, F. Hoendorf, Chicago; G. Dickey, J. Monheimer and wife, San Francisco; J. R. Thompson, S. Truax, New York; R. F. Baker, Prescott; S. Weinheimer, St. Louis; F. J. Hard and wife, Eugene; C. O. Anderson, San Francisco; F. Giesling, Seattle; Dr. W. A. Woyhter, wife and mother, Pocatello; Captain M. Smith, New York; M. Walheim, San Francisco; J. L. Wilson, Seattle; R. P. Flanders, San Francisco; J. B. Protzman, Cottage Grove; A. F. McKay, New York; N. Stern, San Francisco; J. F. R. Foss, J. W. Allen and daughters, O. F. Whitcomb, Seattle.

**The Oregon**—L. L. Wiprut, city; J. E. Ferguson, Astoria; H. M. Blagen, Hoquiam; Mrs. A. B. Kohn, Mr. Haskey, Andrew Larson and wife, Seattle; J. M. Neal, Aberdeen; A. D. Trunpe, F. D. McFarland, San Francisco; O. S. Blanchard, Grants Pass; William Cadwell, Mrs. W. E. White, Johnstown; F. S. Brownell and wife, La Grande; Miss Marion Brooks, St. Louis; Oscar C. Apfel, Cleveland; Miss Pearl Carmichael, Yacolt; J. F. Meeker, Marshalltown, Pa.; G. B. Millory and wife, Scappoose; W. D. Newcomer, F. H. Ertel, Chicago; Cyrus C. Brock, Pittsburg; E. E. Marshall, city; J. R. Guttierrez, Boston; L. T. Skidmore, Seattle; C. L. Dick, city; M. Woldson, The Dalles; G. H. Sparks, Topeka, Kan.; F. H. Eastman and wife, Worcester, Mass.; P. J. Sullivan, city; L. L. Wiprut, city; Money Seeley, Dora Daubney, Kelso; J. C. Richardson, Tacoma.

**The Imperial**—W. J. Somery, Union; E. F. Heath, Grass Valley; W. A. Jackson and wife, Vancouver; J. H. Gravitt, Klondike; L. R. McDvell, Seattle; W. A. Fulcher, Sullar City; Mrs. W. Simpson, Miss Simpson, Kalama; B. S. Butchell, The Dalles; M. D. Rorick, The Dalles; Mr. and Mrs. E. R. Giese, Hardman; L. J. Thompson, Dayton; F. W. Benson, Salem; Mrs. A. M. Crawford, Salem; Laura Newell, Eugene; J. S. Coople, Independence; R. N. Strathfield, Echo; Mrs. B. Murray, Seaside; I. Ouiske, Goldfield; W. H. Brunner, Seattle; C. D. Woodman, Orvidee; Mrs. Wallace, G. A. Anderson, city; I. T. Nicklin, Eugene; H. Arnold and wife, Salem; M. A. Crowe, San Francisco; C. F. Young and wife, Gold Hill; Mrs. B. C. Phetteplace, The Dalles; W. W. A. Chatterton, Alameda; Mrs. J. D. Callahan and sisters, Butte; Neal Abel and wife, Primrose Minstrels; R. E. Butler, The Dalles; Dr. J. H. Jessen, Dayton; F. G. Hale, Seward; Lydia D. Smith, South Bend; C. H. Cochran, Moro; W. S. Ferguson, Pendleton; H. Meyer and wife, Salt Lake.

**The Perkins**—A. Orville and wife, Spokane; G. L. Collin, The Dalles; W. L. Vanderpool, T. W. Glaney, Dufur; F. S. Alferta, Wygst; C. T. Belcher, Collins Hot Springs; Kate McGenn, Oregon; Mrs. Agnes Fisher, Breakwater; Mrs. T. J. MacGenn, Eugene; Mrs. H. Brown, G. Springer, Calvary; Edward Erickson, Minneapolis; E. A. Thomas, Goble; N. J. Sinnot, The Dalles; C. L. Hutchison, Springfield; T. G. Lowe, La Center; T. Driscoll and wife, Genesee; Emil M. Bense, Denver; N. A. Henderson, M. McLaughlin, Seattle; Charles D. Ford, Seattle; W. G. Rogers, Pasco; N. Bownes, D. E. Hutchings, Seattle; R. L. Wells, city; Elmer Moorehead, Goldendale; James Bochouer, Goldendale; Frank Davenport, Hood River; R. A. Glenn, San Francisco; C. S. Talbott and wife, Mrs. I. N. Branson and daughter, McMillan; Mrs. O. B. Aagard, La Center, Wash.; Mrs. J. M. McDonald, Albany; R. A. Wallis and wife, Gilliam County; J. F. Kelsey, West Point; A. S. Bennett, The Dalles; Mrs. Fisher, Astoria; S. P. Rolph and wife, Hood River; James McFaul, Manistee, Mich.; Mrs. J. C. Wills and daughter, Newberg; J. O'Neill, Castle Rock; Mrs. J. N. Adams, Mrs. Walker, Spokane; E. W. Ray, Cathlamet; F. Brandt, Ellender; Peter Ryan and family, Spokane; Mrs. C. Cate, Moscow, Idaho; F. L. Hastings, H. Danburg, city; Dan Alters, city; John A. Murry, Sam Alburtus, James Murphy, Berlin; G. Graham, Elgin; Dr. and Mrs. S. B. Kosu, T. B. Richardson and wife, Montavilla; J. T. Stoddard, West Port; Miss N. Dunnegan, Mrs. J. W. Eastman, Vancouver; Mrs. L. N. Garner, Yacolt, N. M.; P. Davis, Aberdeen; Abe Llewelling, Paul De Chaplain, Centralia; Al Sanford, Madras, Or.; G. Springer and family, J. N. Windom, Culver; E. N. Jones, Spokane; A. E. Rhebeck, Seattle; F. H. Wilson, Ione; C. H. Davis, Dallas; Mrs. A. Layton, Hillsboro; John Martin, Hoquiam; L. J. Marquam, San Francisco; M. H. David, Spring Hook; Jesse W. Evans, Mrs. M. E. Evans, Vancouver; Charles L. Hunter and wife, Orient; N. J. Sinnott, The Dalles; J. W. Engburg, Arlington; J. M. Riggs, Seattle; J. Fitzsimmons, Tacoma, John McDonald, Circle City, Alaska; Roscoe M. Johnson and wife, Vancouver Barracks; Dr. G. Maule, Sheridan; W. C. Kibble, Boise; W. G. Rodgers, Rosco, Wash.; C. Gaffee, San Francisco; Dan S. Kain, Valdez, Alaska; John Masheson, Seattle; Charles McGuen, Centralia; Mrs. B. J. Hordland, Myrtle Creek, Or.; C. C. Day, Salem, Or.; S. W. Gould, Astoria.

**The St. Charles**—F. Monnassay, Kelso; J. Brosnon, Heppner; A. Arms, N. H. Britts, Scappoose; E. C. Nelson, Mrs. Mary Linn, Mrs. Birdie Washburn, Cathlamet George Smith, Harry Wilson, city; J. G. Petty, Astoria; M. Masterson, Cape Horn; E. Driscoll, Lyle; J. S. Talbott, Jim Bourne, city; R. H. Brown, Freeport; Tod Merwin, Stirlin City; M. E. Black, H. Emrick, Hillsboro; J. Peterson, Woodlawn; L. B. Jaynes, Ole Hanson, H. C. Jones, H. S. Tucker, city; Ed Nottingham, James Backoner, Goldendale; Jake McCoy, San Francisco; Mrs. A. Crawford, city; A. G. Rose, W. H. Gilbertson, M. Turner, H. L. Childs, Buffalo, N. Y.; N. Al Brith, Scappoose; J. Lamberton and wife, Houlton; W. J. McGillforay, Bend; C. M. Rea and wife, Portland; P. N. Lathrop, Salem; R. F. Rollins, Hood River; Charles Josepson, Charles Carlson, Quincy; Siiro Graham, R. D. Kent, C. Hansen, Clatskanie; F. M. Moran, city; R. B. Wilmott, Oswego; E. R. Tichenor, Silitz; Jesse Bronson, Scappoose; F. A. Hecholson, Vance, Wash.; Mary Baker, Newport; H. S. Clyde, White Salmon; R. C. Bryant, Scappoose; W. F. Hartsell, Kelso; B. L. Kivall, Clatskanie; Mrs. G. Trimble, R. T. Jones, city; J. F. Short, Monetos; Willis Wassemson, Cape Horn; W. R. Hill, Toledo; C. L. Howard and wife, Washougal; E. B. Wickliane, Eufola; H. S. Stephens and wife, W. R. Stephens, Barton; G. L. Bedker, North Yakima; J. Shough, Hood River; R. H. Brunson, Freeport; E. C. Nelson, Cathlamet; J. M. Onesbaltzer, Sherwood; L. J. Tannes, Mt. Home, Idaho; Mrs. F. D. Moore and two children, Dillon; Captain Dan Roberts, Coos Bay; O. H. McClung, Boring; Mike Guetz, Independence.

**The Lenox**—H. W. MacFadden, Minneapolis; W. D. Ingalls and wife, city; C. E. Moltram and wife, Palisade; Miss L. H. Weaer, Cedar Rapids; G. W. Mottram, Palisade; J. D. Goodwin, Mrs. J. D. Goodwin, Dundee; O. McBride, St. Clair; J. C. Miles, Mrs. J. C. Miles, Seattle; J. P. Keating, Newberg; C. L. Koelsche, Mrs. C. L. Koelsche, Snohomish; W. Hemings, New York; C. Brown, Mrs. C. Brown, city; W. Leonard, Kelso; G. W. Grayson, San Francisco; A. F. Batchelder, Mrs. A. F. Batchelder, Schenectady; G. F. Earl, Seattle; A. Phillips, Mrs. A. Phillips, Blalock; F. Kerne, Tacoma; Mrs. F. Kerne, Tacoma; Fred McDonald, J. Louis, Newberg; C. Cleveland, Gresham; D. J. Clement, Los Angeles; J. D. Kelty, McCoy; E. DeF. Winslow, New York; D. Maiston and wife, Fairbanks; M. E. Worrell, city.


STORE CLOSES ON SATURDAYS AT SIX O'CLOCK

# SPECIALS FOR SATURDAY

The attractive specials which we quote for today's selling and the remarkable bargains offered in every department in the pre-holiday sale will not fail to interest thrifty home-furnishers and buyers of holiday gifts. See our Morrison-street and Seventh-street windows. All Saturday specials are subject to delivery at our earliest convenience, and for which mail, telephone or C. O. D. orders will not be accepted.

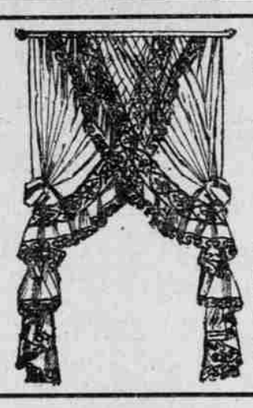

**$2.00, $2.50, $3 and $3.75**

**VALUES IN LACE CURTAINS**

**TODAY AT 95c PAIR**

For today's selling only, the Drapery Department announces these extraordinary values in fine frilled lace curtains, made of best imported nets and lace edgings and insertions. All new and dainty effects, in white and ecru, three yards long. In a number of instances these are limited and we advise early selection by those who desire to share in these values. Sixth floor.

**AXMINSTER RUGS FOR $1.90**

Regular $3.00 values which the Carpet Department offers for today only, extra quality rugs in the rich patterns and colorings so popular in the Axminster weave. The size is 27x54 inches, and from the assortment of patterns you will be enabled to choose one of these for a suitable holiday gift.

**UMBRELLA STANDS**

Another holiday gift suggestion is offered in these artistic terra cotta Stands—25 inches high and 9 inches in diameter—in raised dragon design—plain and gold decorated. Special at **$1.50 and $1.75**

**ARMROCKERS**

**SPECIAL $3.60**

One of the best Rocker values we have ever offered—this very attractive and comfortable arm pattern in the polished golden oak and mahogany finish—has saddle seat and fancy top panel. Today we offer sixty of these regular $5.75 Rockers at the above special.

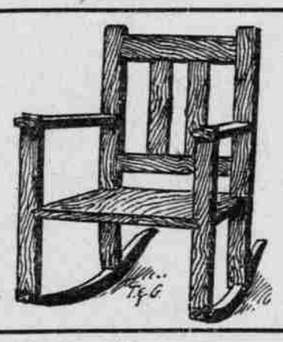

**CHILD'S MISSION ROCKER**

**SPECIAL $1.85**

Another suggestion for a sensible and appreciable holiday gift: This substantial and attractive little rocker in solid oak, a mission design in the weathered finish. One only to each purchaser.

**BASEMENT SPECIALS FOR TODAY**

Copper Tea and Coffee Pots in best nickeling, tinned inside, enameled wood handles, regular 90c values, at **50¢** each.

Seven-quart nickel-plated Tea Kettle, regular $1.25 values, for **65¢**.

**WOOL BLANKETS SPECIAL $3.95 PAIR**

In the Bedding Department today we offer at the above special white wool blankets in pink or blue border, 60x80 inches, regular **$6.50** values.

BARGAINS IN SECOND-HAND HOUSEFURNISHINGS — EXCHANGE DEPT.

**TULL & GIBBS**

YOUR CREDIT IS GOOD — COMPLETE·HOUSE·FURNISHERS — MAKE YOUR OWN TERMS

FREE PHONE AND OTHER CONVENIENCES IN THE LADIES' WAITING APARTMENT



**Dr. Lyon's PERFECT Tooth Powder**

Cleanses, preserves and beautifies the teeth, and Purifies the breath

A superior dentifrice for people of refinement

Established in 1866 by

*J. W. Lyon, D.D.S.*