FOR SALE—REAL ESTATE.

MODERN 6-ROOM HOUSES—
We have a few very desirable, new, modern, up-to-date 6-room houses in Irvington, Holladay and other districts, at prices ranging from $3500 to $6000, everyone a bargain and tenanted by owners who built for a home. Those in the market for choice properties should see us.
THE CROSSLEY COMPANY,
301 McKay bldg., 3d and Stark sts.

CHOICE residence lot, high and slightly; first-class improvements, including hard-surfaced streets, cement curbs and walks; close in on East Side; $1000.
CALL ON US.
COLUMBIA TRUST COMPANY,
Couch bldg., 4th st., near Washington.

MODERN 6-room house, Irvington district, fine neighborhood, fine large living-room, built in bookcase, fireplace, wash trays, gas and electric lights, an up-to-date modern home, only $2500; $1400 cash, balance terms. The Crossley Co., 301 McKay bldg., 3d and Stark sts.

OWNER will sell modern 8-room house with 50x100 lot, walking distance, at a bargain if taken soon. Inquire on premises, 105 East 13th, near Alder, or phone East 1515, for particulars and terms.

10-ACRE orchard in apples, cherries, grapes, strawberries, live stream runs through place, 2 acres timber, 8 miles from P. O.; $3000; includes horse, cow, chickens and tools. 325 Lumber Exchange.

SNAP—50x100, East Davis; $850, including improvements; street graded, sidewalks, water, gas, electricity; $325 down, bal. $10 per month. F. Dubois, Washington bldg., room 3.

NICE 6-room house on East 31st st., near East Ankeny; handy to car and beats paying rent; price is $2150, on easy payments. Bollam, Grussi & Higley, 128 3d st.

TWO elegant flats; excellent location; paying big. Sell cheap if taken soon. Phone East 3281.

FOR SALE—FARMS.

BEAUTIFUL 5-acre tract, 15 minutes' walk from the rapidly-growing city of Vancouver, Wash.; all under fine state of cultivation and 4 acres in bearing fruit trees, consisting of prunes, cherries, apples, pears, quinces, etc.; good 2-story house, small barn, fruit drier, etc., fine trout stream through place; on main county road, close to platted part of city; part cash, or will take city property in exchange, $3500.
40 acres nice level land, 20 acres under fine state of cultivation, 12 acres of which is in bearing orchard, good 4-room house, large barn, 20-stack drier, 1100 fruit boxes, etc.; fine well and windmill, 30,000-barrel tank; fine chicken-yards, etc.; 1½ miles from school and church; R. F. D. route, 8 miles from Vancouver, on good level road; includes horse, hack, wagon, 2 plows, 2 cultivators, harrow, hay fork and tackle, some chickens and 1½ acres of potatoes and some feed, all for $3700; $1500 cash, balance to suit. Get our list of large and small tracts before buying elsewhere.
THOMPSON & SWAN,
Citizens' Bank bldg., Vancouver, Wash.
306-7 Swetland bldg., Portland, Or.

SPECIAL BARGAINS IN FARMS.
$7000—A fine 112-acre tract near Tualatin, close to Salem electric road; if you see this place you do not look any further, but buy; easy terms.
$10,500—For a highly improved 120-acre place, with all stock, machinery and crop; first-class buildings and soil; best place for the money inside 14 miles of Portland; $4000 cash will handle it.
For good farms of any size and kind, and a straight deal, see
F. FITCHE,
221½ Morrison St.

A FINE dairy farm, 260 acres; 50 under cultivation; 6 acres in orchard; with 22 cows, 1 bull, 3 head horses, 7 head hogs, wagon, buggy and farm implements; good 7-room house and barn; located 5 miles from Washougal. Price $7000, $3000 cash will handle, or will trade for city or country property. What have you got?
H. W. LEMCKE CO.
Phone Main 550.

POULTRY ranch, near city, 5c fare; new brooder house, 80x12, hot water system, furnace, concrete floors, new two-story dugout, incubator house, double walls, 10 largest Petaluma incubators, hen and duck-houses, fattening pens, tools, netting, fences; worth over $2000; will sell for spot cash at $1000. Apply cigar store, 127 6th.

5 ACRES, near Vancouver, 2½ miles from ferry landing, partially cleared and lies nice; this is a snap and can be had on terms for only $350; can sell one, two or three of these tracts up to $550 each.
CALL ON US.
COLUMBIA TRUST COMPANY,
Couch bldg., 4th st., near Washington.

1040 ACRES of rolling land with good soil, plenty of water, good house, two barns, a 4-acre orchard in full bearing; 500 acres open, suitable for stock range, and not far from Portland, for only $10 per acre.
CALL ON US.
COLUMBIA TRUST COMPANY,
Couch bldg., 4th st., near Washington.

3000 SHEEP, $4 per head; 3000 acres land, $5 per acre; 250 tons new hay, $6 per ton; four horses, farm implements, $1000; 150 head cattle, $20 per head. See James Connolly, Burnet Ranch, Crook County, Oregon.

14 ACRES at Gresham, near carline; best of soil, no stone, running water, fine for fruit garden or poultry; on good graveled road; $200 per acre; easy terms. Address C 284, Oregonian.

25 ACRES fine rich soil, level, under cultivation; few miles from city; half mile to electric car; $200 per acre; terms. Sengstake & Lyman, 90 5th st., near Stark.

CENTRAL OREGON, good lands cheap, for sale by Van Tassel & Davis. Write or call on them for information. Madras, Crook County, Oregon.

1000 ACRES, five miles from Hood River; finest orchard land in entire fruit section; a splendid platting proposition. O 280, Oregonian.

HARNEY VALLEY ranches, 120 acres up; a farmer's paradise; homesteads a specialty. Call today. G. E. Walling, 243 Stark st.

FARMERS' LAND CO.—Headquarters for bargains in acreage and farms near city. Investigate. Pac. 204. Pfaffle, 203 3d st.

FOR SALE—Some of the best dairy and stock ranches on Alsea Bay and vicinity. C. J. Smith, Waldport, Or.

FOR SALE—170 acres prairie. Address W. W. Lucas, Independence, Or.

TO EXCHANGE.

WHAT have you to trade for elegant residence and two 8-room cottages in Eastern city of 15,000, 2 hours from Chicago; also finest gentleman's country seat site of 12 acres, on banks of Hudson River, with finest scenery of mountains, river and cities in the world; two hours from N. Y. City, and from 1 to 3½ miles from 3 other cities. Owner, C 283, Oregonian.

Foolish client of ours wishes to trade fine timber lands for defunct Oregon Bank deposits.
LUMBERMEN'S REALTY & TRUST CO.,
323 Abington bldg.

HIGH speed automobile for sale cheap; will trade for 15,000 shares Mammoth Silver Lead Mining and Smelting Co. stock. B 287, Oregonian.

STATE of Oregon, valuable patent, a household necessity, will trade for vacant lot or equity. F 288, Oregonian.

$3500—80 acres; will exchange for city property or rooming-house. C. S. Arnold & Co., 351½ Morrison st.

REAL estate, for Oregon Trust & Savings deposits. Ainsworth Smith, 109 Sherlock bldg.

OR SALE—Paying general store and building, coast town, $2500. C 196, Oregonian.

FORD automobile to trade for real estate or diamonds. W 254, Oregonian.

WILL trade for what you have. L. Ainsworth Smith, 109 Sherlock bldg.

WANTED—REAL ESTATE.

WE have a buyer with $800 who wants a suburban cottage of about 5 or 6 rooms; can pay $15 per month on balance; must be cheap. Snap Real Estate Co., 132½ Grand ave.

BUYERS waiting for homes from $1500 to $3500; now is the time, today; don't wait for tomorrow. G. S. Draper, 343½ Washington st., rooms 3 and 4, cor. 7th.

WANTED—To rent or buy small home in country, not more than 30 minutes from Morrison bridge. L 267, Oregonian.

WANTED—Residence of 6 to 8 rooms; West Side; 5 or 6 rooms on lower floor preferred. D 284, Oregonian.

WANTED—Good investment in rental property, between $5000 and $8000; part terms. N 279.

WANTED—One or two acres near Oakley Green; terms; state location. O 275, Oregonian.

WANTED—100x100, Piedmont, Walnut Park or near; cash. F 296, Oregonian.

FOR SALE—TIMBER LAND.

FIVE TIMBER RELINQUISHMENTS—Reasonable; Jackson County; 2½ to 3 million sugar and yellow pine. 323 Abington.

FOR SALE—TIMBER LANDS.

THE LACEY WAY
Is recognized to be the standard way of handling timber lands. The timber must first satisfy us, and our cruise reveals every detail of the conditions surrounding it. Our reports are prepared in such a way that the buyer knows whether or not the timber will satisfy him before he visits the tract.
Twenty years' experience and the clientage we represent are a sufficient guarantee that our methods are right. You may waste your valuable time in looking up the tract you want. Take advantage of the results of our constant efforts along this line and get the best.
JAMES D. LACEY & CO.,
Lumber Exchange, Seattle, Wash.
Chamber of Commerce, Portland, Or.

CHANCE for tie mill. 275 acres extra good red fir, adjoins Portland & Seattle Railway; 13,000,000 feet on claim, with abundance of timber near mill site, with side-track graded. Plenty water. Chance to make $60,000 in 18 months with small mill. Price $15,000. Land alone will be worth the money after timber is removed, as it is only one mile from thriving town and county seat. This is up for short time only. Terms, $9000 cash, balance as timber is removed. If you want this, come and see it; don't write. Come to Joslyn Improvement Company, Bingen, Wash.

FINE TIMBER CLAIM FOR SALE—
160-acre timber claim, Douglas County; guaranteed 4,000,000 feet fir, pine and cedar. Close to railroad.
A. B. RICHARDSON,
614 Chamber of Commerce.

I will introduce purchaser to owner of 10,000 acres of white pine for sale cheap; owner is caught in lumber slump and must sell. H. W. Strong, Attorney at law, 323 Abington bldg.

400 ACRES timber land, good cordwood proposition; big creek for flume, 1½ mile from river, near Scappoose, $20 per acre. Write Joseph Parker, Holbrook, Or.

Best sawmill in Oregon for sale; now is the time to buy cheap.
LUMBERMEN'S REALTY & TRUST CO.,
323 Abington bldg.

RAILROAD and timber lands located; also have one or two good relinquishments for sale. W. F. Minard, 420 Swetland bldg., Portland, Or.

HOMESTEAD relinquishment; will exchange for city property; will assume mortgage. X 257, Oregonian.

WILL locate 2 parties on homestead with 6,500,000 feet of fir. Franklin Hotel, room 217, 11 to 12 Friday.

WANTED—To buy portable sawmill, 15,000-ft. capacity. Allen & Buoy, 611 and 612 Swetland bldg.

TIMBER wanted, Or. or Wash.; large or small tracts. Sphinx Agency, 305½ Stark.

OREGON TIMBER CO.—Timber lands bought and sold. 403-4 McKay bldg.

SAWMILL to lease, sell or trade. Inquire room 609 Commercial block.

SOME good timber-claim relinquishments. Inquire 322 Abington.

WANTED—TIMBER LANDS.

WANTED—Timber land or stumpage, under contract, tributary to Columbia, by owner of a sawmill on Columbia. C 281, Oregonian.

WANTED—From owners 1500 acres of good fir timber land. P. H. Murdoch, 407 Buchanan bldg., Portland, Or.

WANTED AND FOR SALE—LAND SCRIP.

ALL kinds, including approved forest reserve scrip, for surveyed, unsurveyed timber and prairie Government land. H. M. Hamilton, The Portland, Portland, Or.

FOR SALE.

Horses, Vehicles, Etc.

$60 BUYS bay horse, 8 years old, weight 1100; works single or double; $40 buys brown horse, 8 years old, weight 1000; city broke; works any place. 294 Montgomery.

FOR SALE—Driving team of young ponies, harness and light spring wagon, good as new, can be bought cheap. Camp, cor. E. Taylor and East 9th.

FOR SALE—Two teams, 5 and 6 years; weigh 3000 and 3100 pounds; sound, no blemishes. W. J. Kelly, Overland Stable, Fifth and Glisan.

$40 BUYS good top steel-tire buggy and double harness; $35 buys good country surrey. 294 Montgomery st.

LIGHT team, city broke, express wagon and harness for sale. Overland Stables, 5th and Glisan sts.

CHEAP—One 8-year-old horse, weight 1250 lbs. 1489 Macadam, Fulton. Phone Main 6981.

$65 BUYS horse, chunky built, 6 years old; weight 1070; must sell for feed bill. Main 6227.

Hubert & Hall, 266 4th, dealers in horses and vehicles; horses and vehicles for rent.

MUST sell one double-seated surrey, good condition, $45; one cart, $5. 780 2d st.

FOR RENT—Horse, harness and light delivery wagon. Address G 287, Oregonian.

Miscellaneous.

FOR SALE—New and second-hand billiard and pool tables; easy payments; we rent tables, with privilege of buying; modern bar fixtures; cheap prices. Brunswick-Balke-Collender, 49 3d st.

8-H. P. boiler, 4-h. p. electric motor, hydro extractor, steam table, 4 steam puffers; complete for dye works. Will sell for amount of mortgage. 10 Washington bldg.

FOR SALE—Roll-top desks and office furniture, three upright pianos, Dayton scales, cheese-cutters, counters, coffee mills, and other fixtures. 208 First st.

DONKEY engine, 25 horse power, 800 ft. ¾-inch wire rope, 1000 ft. trip line; perfect condition. D. E. Keasey, 7 Chamber of Commerce.

HIGH speed automobile for sale cheap; will trade for 15,000 shares Mammoth Silver Lead Mining and Smelting Co. stock. B 287, Oregonian.

GOOD milk business for sale; well-established route; 13 cows; income over $200 per month; cheap for cash. Phone East 2313 for directions.

SURVEYOR'S transit, compass, chain and drafting instruments at a bargain. 10 Washington bldg.

ADVERTISING space in streetcars; good until May 1st; cheap if taken now. H 276, Oregonian.

FOR SALE cheap, Edison motion-picture machine, 5000 feet feature film. 333 Ankeny, near 6th.

WELL-BROKE Irish setter; cheap if taken at once. Address W. Peters, care City Laundry.

CHEAP—Two tickets, lady and gent, St. Paul; stopovers included. B 285, Oregonian.

PIECE of property on Front st., also good homestead relinquishment. Inquire 110 1st st.

ABBOTT check perforator, first-class condition; cost $25; sell for $10. Phone Main 7855.

2 FAMILY cows, part Jersey, one fresh; very cheap. 95 East 30th. Phone East 3593.

FOR sale or lease; double drum hoisting engine, perfect condition. 452 Sherlock bldg.

FOR SALE—3 fresh milch cows. 1489 Macadam st., Fulton. Phone Main 6981.

FOR SALE—A tent, with floor, complete, 14x36 feet. Address 694 E. Flanders.

FOR SALE—Organ, reasonable. For particulars call at 289 Taylor st.

FOR SALE—Navy blue cloth riding habit. E 284, Oregonian.

4-BURNER gas range for sale, $600. Phone A 5579.

IRISH setter pups for sale. 1045 N. East 8th st.

THREE fresh cows for sale. 646 Madison st.

HELP WANTED—MALE.

WANTED—Man that understands laying out work in cornice and jobbing shop and also two furnace men, steady work for good men; $4.50 per day. A. F. Cizek Sheet Metal Works Co., 739-741 C st., Tacoma.

WANTED—Stenographer; salary $75 per month; opportunity for promotion. Commercial Abstract Co., Raleigh bldg.

ACTIVE man with $250 can secure work as partner; it pays you $5 a day; experience unnecessary. Call 248½ Stark st.

DANCING lessons, 25c, waltz, two-step, etc. Prof. Wm. Willison's Dancing School, 304 Alisky bldg., 265 Morrison st.

HELP WANTED—MALE.

POSTAL CLERKS AND LETTERCARRIERS for city postoffice, promotion, good pay and a life job to competent young men; strictly a Government position; salary $900, $1000, $1100, $1200, $1300 and $1400 a year and even more; examination November 16; file your application with us for qualifying at once; opportunity to close soon, so call today. Pacific States School, 513 McKay building.

ALL diseases of men successfully treated; discharges positively cured in from 3 to 5 days; consultation free and strictly confidential; send for our symptom blank. X-radium Medical Institute, 3d and Alder sts.; entrance 253 Alder st., Portland.

STENOGRAPHERS—Young men stenographers to qualify for GOVERNMENT POSITIONS; salary about $1200 a year; examination November 16; you are in demand; call and see us at once. Pacific States School, 513 McKay Bldg.

WANTED—Young man, 25 to 30, single, to collect and deliver books in country towns; must be ambitious and willing to work; good chance for advancement; salary $21 per week and mileage; references and bond required. G 286, Oregonian.

WANT work? Call at once; bookkeeper, stenographers, collectors, cashiers, salesladies, salesmen, dry goods, general merchandise, grocers, hotels. Clerks' Registration Bureau, office 303 Alisky bldg., 265 Morrison st.

RELIABLE man of good address and business ability who can invest $300 to $500 to associate himself with a first-class business proposition; salary of $100 per month guaranteed to right man. Call room 212 Swetland bldg.

YOUNG man of good appearance; must be over 5 feet 6 inches tall, about 21 years of age, as floorwalker and window trimmer; state former experience, references and salary desired. Address N 195, Oregonian.

MEN and boys wanted to learn plumbing, plastering, bricklaying; day and night classes; free cat.; positions secured; no book learning. Coyne Trade School, 230-240 5th st., San Francisco and New York.

PROTECT yourself for $1 per month against accident, sickness and death. Write or call for full information. Northwestern Health and Accident Association, 109 Sherlock bldg. Agents wanted.

WANTED—Salesmen, all lines; bookkeepers, stenographers and clerical men for positions now open, city and country; salary $900 to $1800. Call or write Commercial Abstract Co., Raleigh bldg.

BARBERS—State Board of Barber Examiners will be in session in this city October 14, 15 and 16 at 167½ 1st st. to examine applicants holding permits. T. M. Loabo, secretary.

CAPABLE local manager to represent manufacturing corporation; exclusive contract. W. F. A. Co., 1605 Gough st., San Francisco.

SEVERAL coal miners wanted; shaft work; good pay; long job to right parties. Oregon Diamond Coal Co., 631 Worcester bldg.

WANTED—Young man as partner in established office business, $200 required; owner guarantees $25 a week. 189½ 4th st.

WANTED, male stenographer, must have railroad experience. Address S 235, care Oregonian, giving reference.

WANTED—Experienced installment collector; age 25 to 30, single; good salary; bond required. B 289, Oregonian.

OFFICE boy wanted in wholesale house; chance for advancement; state age and reference. E 285, Oregon.

STENOGRAPHERS and bookkeepers will find a helping hand at Eclectic Business University, Worcester blk.

BOY, 16 years old, for wholesale house; good chance to advance. A. B. McBride & Co., 148 5th st.

YOUNG man to learn barber trade; tools furnished; steady job; union shop. 772 Mississippi ave.

GOOD steady barber wanted Monday for steady job at S Chamber Commerce bldg. Inquire today.

WANTED—Boy with wheel to deliver and be generally useful about store. Eastern Outfitting Co.

WANTED—Young man who understands general dry goods. Clary, The Fair, 652 Thurman st.

MAN and wife, hotel, city, $80; woodchoppers, near city, $1.85. Room 1, 205½ Morrison.

HELP WANTED—MALE.

MEN and women to learn barber trade in eight weeks; graduates earn from $15 to $25 weekly; expert instructors; catalogue free. Moler System of Colleges, 35 North Fourth st., Portland.

WANTED—Baker good on cakes and bread; one who wants to finish learning the trade considered; all day work; short hours only; clean, sober men wanted. C. Rohrman, Pendleton, Or.

WANTED—A good salesman for clothing, furnishing goods and shoes to go to Pendleton. Apply to M. S. Hirsch, 14-16 N. Front, at Willamette T. & A. Co.

EXPERIENCED newspaper advertising solicitors; full commissions paid immediately. Northwest Newspaper Brokerage, Goodnough block. Established 1896.

SALESMAN, experienced in industrial stock or building and loan contracts to sell stock guaranteed by local bank; salary and commission. 519 Swetland bldg.

WANTED—Young man as general help and do the delivering in wholesale tobacco store; must be willing to work; references. Wildman & Co., 29 N. 1st st.

SMALL investment; you can make from $10 to $100 daily in motion-picture business; others do it; why not you? Particulars, 333 Ankeny, near 6th.

DENTISTS wanted to take charge of high-class office; good salary and commission; big business. Apply Chicago Dentists, 6th and Washington.

WANTED—Man in every town in the Union to handle store; you can earn $2500 a year. Write W. F. Robinson, Lock Box 104, Astoria.

WANTED—First-class barber to go to Aberdeen, Wash.; wages $17; half over $20. For particulars apply to Lewis-Stenger Barbers' Supply Co.

AMATEUR actor who can take swell negro part; other amateurs. Emily Driscoll, 406 Couch bldg.

JAPANESE EMPLOYMENT CO.—All kinds of help supplied. Main 4659. 268 Everett.

California Wine Depot, headquarters for cooks and helpers. 148 4th st. Pac. 2183. P. Lorati

FIRST-CLASS saddle and harnessmakers wanted. The P. J. Cronin Co., 129 1st st.

TAILOR and bushelman wanted; steady place. Call at the Maxwell Tailoring Co., 142 2d st.

BOY 16 years old, work in store and deliver parcels; steady position. Apply 171 3d st.

WANTED—Experienced frame maker and wood turner. Apply 201 Union avenue.

500 MEN wanted—Free shaves and haircuts. 284 Couch st. Moler Barber College.

WANTED—Boy to work all day; must have wheel. Knight Shoe Co., 111 3d st.

WANTED—Errand boy, $6 per week. The James Printing Co., 48-50 First st.

WANTED—Office and errand boy in wholesale house. B 279, Oregonian.

WANTED—Tailor to work on ladies' coats. J. K. Stern, 429 Washington.

WANTED—Boy about 17 years of age. Mt. Hood Factory, 233 Couch st.

WE secure positions for our members; special membership $2. Y. M. C. A.

WANTED—Good dishwasher at Dan's Grill, end of St. John carline.

FARM hands and choreman wanted. Inquire 325 Abington bldg.

BOYS wanted at G. P. Rummelin & Sons, 126 Second st. near Washington.

WANTED—2 boys; $7 per week to start; 55 Front, corner Davis.

WANTED—Good bushelman. Fred Rosinske, 489 Washington.

WANTED—First-class coatmakers. Reed Bros, 346 Alder st.

BARBER wanted; good man; $15 guarantee. 122 N. 6th st.

BARBER for Saturday. 230 Yamhill st.

HELP WANTED—FEMALE.

FIRST-CLASS jacket and skirt hands in alteration department. Apply H. B. Litt, 351 Washington.

GIRL for general housework; small family; washing sent out. Main 5328. 543 Myrtle street.

HELP WANTED—FEMALE.

GIRLS WANTED.
Apply at once for good steady employment in candy factory; clean, light work, good wages; experience not necessary.
PACIFIC COAST BISCUIT CO.,
12th and Davis sts.

SALESWOMEN.
MILLINERY MAKERS.
SKIRT AND JACKET HANDS.
GIRLS 16 YEARS AND OVER.
Good permanent positions with opportunity of advancement to competent and reliable people.
OLDS, WORTMAN & KING.

FITTERS.
JACKET HANDS. SKIRT HANDS.
EXPERIENCED SEWERS.
GOOD COMPETENT PEOPLE WANTED AT ONCE.
OLDS, WORTMAN & KING.

ATTENTION.
Applicants for all kinds of work, register with us, free of charge, so we may locate you on short notice.
HANSEN'S LADIES' AGENCY,
243½ Washington St., Cor. 7th, upstairs.

WANT work? Call at once; bookkeeper, stenographers, collectors, cashiers, salesladies, salesmen, dry goods, general merchandise, grocers, hotels. Clerks' Registration Bureau, office 303 Alisky bldg., 265 Morrison st.

WOMAN, experienced, for alteration department; must understand fitting and finishing ladies' garments; good wages; steady position. Apply 171 Third st.

WANTED—A woman for office work who can assist in collections, and knows the city, and can give reference. Apply 428 Mohawk bldg.

GIRLS with talent for drawing, painting and designing; good position to the right party. D. M. Averill & Co., 102 N. 5th st.

WANTED—Refined, capable woman for responsible position, with opportunities for advancement. Vivei Co., 106½ & Morrison.

YOUNG girl wanted for light housework and cooking; good home and wages, no night runners. Call 315 North 23d, corner Quimby.

WOMAN, do housework; two in family. 169 Arvin st., 1 block north of Stewart's Station, O. W. P. carline.

WANTED—An experienced cook in private family; good wages; references required. Call 312 12th st.

COMPETENT, faithful woman for sewing and sickness. Children's Home. Phone Main 57.

GIRL for general housework; 6-room flat; one child in family. Inquire 712½ Washington street.

WANTED—Bright young girl to learn millinery; small pay at first. Praley's 212-214 Third.

NEAT, quick girl wanted for lunch waitress; no Sunday work. Stein's Restaurant, 266½ Stark.

WANTED—Young German girl to assist in housework. Mrs. S. Margulies, 273 Columbia st.

FIRST-CLASS trimmer at once. Rose City Millinery Co., 403 Morrison st.

COMPETENT woman as cook, wages $35; no washing. Apply 357 12th st.

GIRL for general housework. 295 24th N. Phone Main 6230; A 1430.

WANTED—Girl for general housework; wages $30. Apply 527 Taylor st.

WANTED—Girl to do general housework. Apply at 684 Everett st.

2 WAITRESSES. American-French Restaurant, 62 North 6th st.

GIRL for general housework; small family. 210 25th, North.

RELIABLE bookkeeper wants position. W 145, Oregonian.

WANTED—Girl for general housework. 731 Kearney st.

WANTED—Woman to care for child. 324 Jackson st.

WANTED—Girl for general housework. 726½ Johnson st.

FIRST-CLASS waist finishers, at once. 135 10th st.

GOOD advertising solicitor at 147½ Front st.

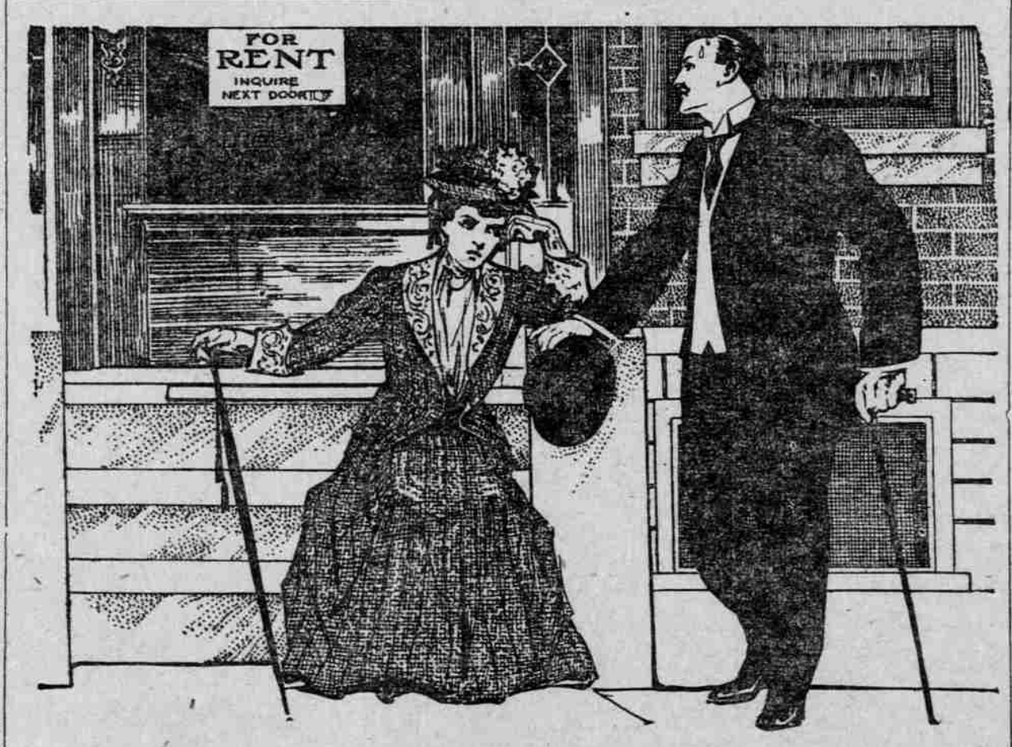

They've "Hunted House" 'Till They're Ready to Drop

Better Let The Oregonian Do YOUR House Hunting

Many a man with a patience like Job's loses his temper after a day of weary house hunting. By the time the last long flight of stairs is climbed, and a district that seems like a square mile is explored without results, the house or flat hunter begins to think it might have been a good idea to have looked over the classified ads in The Oregonian.

For every family that needs a home, and needs it within a certain rental or limitations, there is surely awaiting exactly the place they want, if they will but seek it in the one and only logical way—through Oregonian Classified Ads.

The landlord has the very home you want, but he doesn't know you or know you want it; you want the very house or flat he has, but you don't know him or that he has it. The way you are both most likely to know each other is through a business introduction by an Oregonian ad.

Before you go home hunting again, just check up with a pencil all Oregonian house and flat ads that appeal to you, arrange them by streets and numbers, and you will find what you want in a fraction of the time you would otherwise waste in aimless tramping.

HELP WANTED—FEMALE.

EXPERIENCED saleswomen, permanent positions, good salaries; out-of-town applicants will receive prompt replies. Lenon's Glove and Umbrella Store, 309 Morrison.

GIRLS WANTED—Operators to work on shirts and overalls; lessons given to inexperienced. Apply at Standard Factory, 2 Grand ave. and East Taylor st.

STENOGRAPHERS and bookkeepers who are discouraged should call at Eclectic Business University, 68 Third st. You can succeed.

WANTED—Operators and girls to learn shirtmaking. Apply Standard Factory, 2 Grand ave. and East Taylor st.

WANTED—An experienced cook, some housework required. Apply Mrs. J. Frank Watson, 416 West Park st., cor. Hall.

SCHOOL teachers for Wash., Or., Mont., Idaho. C. R. B. Teachers' Agency, 303 Alisky bldg., 265 Morrison st.

HANSEN'S LADIES' AGENCY,
243½ Washington st., cor. 7th, upstairs.
Phone Main 2682.

HOUSEKEEPERS, cooks, nurses, waitresses, second girls. St. Louis Ladies' Agency, 230½ Yamhill. Main 5413.

GIRL for general housework and cooking; four in family; good wages. Apply 141 North 18th st., 9 to 12.

FIRST-CLASS coatmakers, waist and skirt finishers and helpers. 405 Filedner bldg., 10th and Wash. sts.

NEAT GIRL wanted for general housework and cooking. 505 20th st., cor. Myrtle, Portland Heights.

COMPETENT girl for general housework and cooking; good wages. 794 Irving st. Phones Main and A 1182.

WANTED—Good girl for general housework; small family; good wages. 1083 Vaughn st. Phone Main 6161.

WANTED—Apprentice and errand girls in alteration department. H. B. Litt, 351 Washington st.

GIRL at Corvallis for general housework; small family; good wages. Call at 770 Northrup st.

WANTED—Competent girl for general housework; three adults; good wages. East 2331.

WANTED—Girl to wait table, private boarding-house. 300 Jefferson, between 5 and 6.

TEACHERS, grade and rural, $45 to $75. Fisk Teachers' Agency, 1200 Williams.

WANTED—Salesladies in cloak department; good salary. H. B. Litt, 351 Washington.

GIRL for general housework, small family, good wages. Mrs. Strong, 777 Lovejoy st.

WANTED—Salesladies, makers and apprentices. Frake's, 469 Washington st.

GIRLS for cutting, edging and pasting. 102 5th st. North. D. M. Averill & Co.

WANTED—Girls to make Fitz-Well shirts and Boss of All overalls. Inquire 75 1st.

JACKET hands in alteration department; best wages. H. B. Litt, 351 Washington.

GOOD home for an elderly lady. Small wages. Address B 284, Oregonian.

WANTED—Experienced girl for general housework. 625 East Burnside st.

GIRLS WANTED—Apply Standard Factory, 2 Grand ave. and East Taylor st.

WANTED—A young girl or school girl to wait on table. Call at 392 Salmon st.

WANTED—Young girl for house-work. 570 East Madison st., near 14th.

HELP WANTED—MALE OR FEMALE.

WANT kitchen, chamber, hotel, restaurant, family help; male, female; waitresses, city and out. "Drake's," 205½ Washington.

WANTED—Cook, $50 per month, dining room girl, $5 week. Mrs. B. Strong, Woodland, Wash.

SITUATION WANTED—MALE.

Bookkeepers and Clerks.

CASHIERS, stenographers, bookkeepers, collectors, grocer, shipping and bill clerks, saleladies, salesmen in furnishing goods, shoes, etc.; reference as to character and experience furnished and ready to go to work on the instant. Clerks' Registration Bureau, 265 Morrison. Entrance office 303.

POSITION wanted by general and all-round office man. Banking experience, correspondent, bookkeeper, typewriter. Experience, twelve years. References. R 231, Oregonian.

EXPERIENCED office man and bookkeeper desires position with responsible firm; first-class references furnished. S 237, Oregonian.

HEAD bookkeeper for large local concern wishes to make change; is thorough general office man. B 283, Oregonian.

YOUNG man (25) desires steady employment; have knowledge of bookkeeping; best of references. H 285, Oregonian.

WANTED—By competent bookkeeper, small set of books to keep evenings. Address P 265, Oregonian.

GOOD penman, quick at figures, would like inside position. E. C. Huffsmith, room 6, 83 Seventh st.

FOR a good stenographer phone the E. B. U. Clerical office, Main 4504. We train the experienced.

WANTED—By young man, a position as bookkeeper; best references given. G 285, Oregonian.

BOOKKEEPING evenings by experienced man; references. Address N 277, Oregonian.

MAIL ORDER correspondent would like position. H 270, Oregonian.

Miscellaneous.

HONEST, reliable man would like a position as grocery clerk, or in grocery warehouse, or porter; willing to work; speak German; age 35. H 268, Oregonian.

MAN and wife (competent cooks) want work in out-of-town hotel; moderate wages; no dishwashing. E. E. Plowman, Hotel Anacortes, 90½ 5th st., Portland, Or.

YOUNG man, sober, honest and reliable, wishes clerical position with chance of advancement; salary no object to start. Address F 257, Oregonian.

YOUNG married man, sober and a hustler, wants position with chance of rapid advancement; will give cash security. F 281, Oregonian.

A LIVE, wideawake man wants position; can give reference and bond; well acquainted about city; willing to work. A 289, Oregonian.

MIDDLE-AGED man, well educated, as bookkeeper, adwriter, demonstrator, or storekeeper; highest references. J 274, Oregonian.

WANTED—By first-class steam and hot-water fitter, high, low pressure piping of all kinds. C 286, Oregonian.

WANTED—Position as private secretary, by young man; experience; first-class references. V 27, Oregonian.

JAPANESE student wants position as schoolboy or work a few hours each day. H Kodana, P. O. box 175.

WANTED—Permanent position by first-class mechanic and engineer; can handle men. D 295, care Oregonian.

YOUNG, experienced man desires situation in grocery. Can furnish references. A 286, Oregonian.

GOOD experienced Japanese student wants place as school boy; speaks English well. C 282, Oregonian.

SITUATION wanted by Japanese fancy cook, hotel or restaurant. Address 266 Davis st., Portland, Or.

LOCOMOTIVE engineer wants job. Member B. of L. E. J. C. Brinkman, 485 Union ave., North.

JAPANESE, first-class cook, and wife want work in family or boarding-house. W 293, Oregonian.

POSITION wanted by a young man, had some experience in furniture line. G 288, Oregonian.

COOK wants position as fry or broiler. Inquire Houston Hotel. Phone Main 2452, room 47.

POSITION by young man with neat appearance, outside work preferable. M 275, Oregonian.

JAPANESE wants situation to do any kind work. Harry Kama, 85 North 5th st.

PACKER-UP, fitter or ass't shipping clerk in furniture house. D 287, Oregonian.

GARDENER wishes position on private place; best of references. Phone Main 1645.

JAPANESE schoolboy wants position in city; speaks English. B 288, Oregonian.

JAPANESE student wants position about half day. Phone, Pacific 2148.

EXPERIENCED janitor wishes a position. Address 970 E. 24th North, city.

SITUATION WANTED—MALE.

Miscellaneous.

STATE manager for life insurance company handling large agency force in Alamaba desires change next year, account of malaria; can give bond and fine references from banks and present employers as to character, habits and business ability; am total abstainer, young and know how to hustle and can handle large sales force and get results; good advertising man; would be interested in insurance, real estate or promoting; command salary of $2500 now; don't write unless you mean business and have a high-grade proposition that will bear closest scrutiny. All replies treated confidential. Address State Manager, Box 682, Montgomery, Alabama.

YOUNG man, 22 years old, a Missouri University graduate, who has had practical experience in yard and mill, desires a position with responsible lumber firm, in retail, wholesale or mill business, where there is opportunity of advancement, best of references. Address C 283, Oregonian.

POSITION wanted by middle-aged married man, German, experienced in groceries, wholesale liquor house and bartending; best of references. Phone Home A 4547, or T 283, Oregonian.

MARRIED man, speaking French, German, English, Italian, Spanish, desires position as interpreter; no objection to go out. Address R, Interpreter, 545 Exchange st., Astoria, Or.

HONEST Japanese, wants any kind of work, but must sleep at home. E 287, Oregonian.

YOUNG man wants position with surveying crew; wants to learn run transit. G 282, Oregonian.

SITUATION WANTED—FEMALE.

Bookkeepers and Stenographers.

CASHIERS, stenographers, bookkeepers, collectors, grocer, shipping and bill clerks, saleladies, salesmen, in furnishing goods, shoes, etc.; reference as to character and experience furnished and ready to go to work on the instant. Clerks' Registration Bureau, 265 Morrison. Entrance office 303.

FOR a good stenographer or bookkeeper, experienced or beginner, phone Eclectic Business University. Main 4504.

EXPERIENCED accurate operator must have work; hours 9 to 3. Pacific 690, A 1856. Room 31. Call 9 to 10.

EXPERIENCED stenographer with knowledge of bookkeeping desires position as cashier. H 269, Oregonian.

COMPETENT stenographer of 4 years' experience desires position; good references. Main 6914.

GIRL would like to work in an office where she can use the machine. E 275, Oregonian.

EXPERIENCED bookkeeper and stenographer wishes position. O 277, Oregonian.

RELIABLE bookkeeper wants position. A 144, Oregonian.

Dressmakers.

FIRST sec. Angeles Dressmaking Parlors, 242 5th and Main. Pacific 982; A 3982.

UP-TO-DATE dressmaking, high-class work. 340 4th st. Pacific 2776, A 4323.

Miscellaneous.

MIDDLE-AGED married lady wants rooms or offices to care for living room and wages. Call afternoon, 188 Park st.

WANTED—A position in doctor's office by an experienced young girl; best of references. E 232, Oregonian.

GIRL wants housework mornings for room, board and reasonable wage. Young Women's Christian Association.

A YOUNG woman desires position; can make herself generally useful in home or office. F 287, Oregonian.

CAPABLE woman cook, hotel or boarding-house. Housekeeper, boy 9. 230½ Yamhill. Main 5413.

SITUATION wanted by neat appearing young married woman by the day or week. B 280, Oregonian.

DAY work wanted for Saturday; washing, cleaning. Send note to room 12, 144 7th st.

WORK WANTED—Experienced ironer wants work by day or hour. Phone Pacific 934.

JAPANESE girl wants position as cook or housework in a family. Pacific 2148.

LADY entertains invalids, aged, children, by hour, day, month; references. Pac. 871.

TWO girls want general housework. Apply 76 West Park st.

WANTED—Chamber work in forenoons. Main 3331.

WANTED—AGENTS.

A HOME company; low premium rates and high cash values make the policies of the Columbia Life & Trust Co. easy to sell. Apply to Jesse R. Sharp, manager of agents, 214 Lumber Exchange bldg.

LADY or gentleman to sell our line of household necessities and ladies' wearing apparel on easy payments. Good money for a hustler. J. D. Sherman, 262 3d st.

AGENTS WANTED—Can you sell goods? If so, we need you; complete outfit free; cash weekly. Write for choice of territory. Capital City Nursery Co., Salem, Or.

GOOD money to active agents. 171 13th st., corner Yamhill.

WANTED—TO RENT.

WE want houses to rent; have more applicants than we can place; our facilities are up-to-date.
SMITH'S RENTAL AGENCY,
315 Couch Bldg