HIS FIRST CRIMES AT BIRTHPLACE

Orchard's Relatives Tell of Arson, Theft and Wife Desertion.

PROMINENT AS METHODIST

Born a Quaker, He Changed Creed. Burned Cheese Factory, Betrayed One Woman and Fled With Another, Deserting Wife.

WOOLNER, Ont., June 7.—(Special.)—Relatives here of Harry Orchard, shocked by his confession of many murders, admit that his record here was bad enough. It includes arson, theft from creditors, desertion of three women, two of whom he had married, and the death of his parents, broken-hearted by his acts.

This was the birthplace of Orchard, or Alfred Horsley, which is his real name. His people were Quakers and Alfred was brought up in this faith; but later became a Methodist. He achieved local prominence in the Methodist Church and became superintendent of the Sunday-school, which position he held until he left here in 1885.

Horsley adopted the cheese-making business for the employment of his energies outside the church and Sunday-school. In the Spring of 1895 Horsley found himself involved in financial difficulties with the probability of embarassment on account of his intimacy with one of the women of his congregation. No one knew of this until after his cheese factory burned. When he made an attempt to collect the insurance on his factory, a scandal arose. The insurance people became suspicious as to the amount of cheese he had stored in his factory.

Horsley fled the town and country. He took with him $900 in cash which he had realized from the hurried sale, and with another man's wife, whose name is recalled as Hattie Simpson, he deserted his wife in Woolner and with her their girl baby. His parents did not long survive the disgrace.

SECOND WIFE IS AGAINST HIM

Woman Orchard Deceived Says He Was Pinkerton Agent.

CRIPPLE CREEK, Colo., June 7.—(Special.)—Mrs. Ida Tony Orchard, the Colorado wife of Harry Orchard, the self-confessed murderer of two-score of persons, who is the chief witness for the state in the Haywood case at Boise City, expects to leave Cripple Creek in a few days for Idaho. She is going to that place, it is understood, to tell a few things she knows about her bigamist husband.

Intimate friends of Mrs. Orchard in this district and certain public officials, who have been keeping her under surveillance for months, declare that she will do much for the cause of the defense in the famous murder trial. Among other things that Mrs. Orchard will testify to is that her husband was an employe of the Pinkerton detective agency when she married him in 1902, and has continued in that capacity ever since.

She will tell how, during the big strike here, the Orchard home at Altman was never searched by the militia or peace authorities, although Orchard was supposed to be an active ringleader in the strike; that the homes of strikers in the neighborhood were entered at any and all times by the military authorities and searched.

BOTH DENY ORCHARD'S STORY

Malich and Sherman Bell Contradict Important Statements.

DENVER, Colo., June 7.—(Special.)—Like a bomb itself came to Max Malich, the Globeville saloon man, the revelation made by Harry Orchard in his confession in the Haywood murder trial at Boise yesterday. Touching Malich's alleged connection with the attempted assassination of Judge Goddard, of the Colorado Supreme Court, Orchard stated distinctly that he had 40 pounds of dynamite stored in Max Malich's saloon at Globeville, and that he went out there and secured from Malich a sufficient quantity of the stuff with which to construct the bomb used in the attempt to blow up Judge Goddard at the Judge's own yard gate.

Malich denies this part of Orchard's evidence with vehemence, but he does not deny that he knew Orchard well, and admits that he knew of the plot to kill ex-Governor Steunenberg long before he was blown up.

"Orchard is a liar when he says that he was in Denver looking for me and trying to get me in July and August, 1905. Why didn't he do the business when he and Haywood, as he says, drove out to my house on East Thirteenth avenue for the purpose of getting me?"

This is what Sherman Bell has to say of that part of Harry Orchard's testimony in which the self-confessed murderer stated that he and Haywood hired a buggy and drove out to the Bell residence for the purpose of killing the then Adjutant-General.

KARL HAU'S WIFE DROWNS

Husband Accused of Murdering His Mother-in-Law.

BERLIN, June 7.—A dispatch from Karlsruhe to the Lokal Anzeiger says that Mrs. Karl Hau committed suicide by drowning yesterday in a lake near Pfaeffikon, canton of Zurich, Switzerland.

Mrs. Hau was the wife of Karl Hau, professor of Roman law in George Washington University, who is charged with the murder of his mother-in-law, Mrs. Molitor, at Baden Baden in November last.

INDO-CHINA TREATY DEFINED

France and Japan Agree to Continue Friendly Relations.

PARIS, June 7.—According to the Figaro, the text of the Franco-Japanese entente is very short, consisting of a declaration followed by a statement. The declaration is said to be as follows:

"France and Japan being mutually desirous of reaching an understanding and strengthening of their friendly relations and having examined their interests in the Far East, namely: The sovereignty of France over Indo-China and the occupation of Kwang Chau Win, leased from China in 1898 by France, and the occupation of Port Arthur by Japan and the protection over Corea by Japan, agree that the recognition of the independence and integrity of China is the best guarantee of their interests and proclaim this principle in order to strengthen the internal peace and strength of China.

"In consequence France and Japan mutually guarantee the continental status quo."

Although the entente does not include a commercial treaty for Indo-China, pending the conclusion of such a treaty, it guarantees the most-favored nation treatment for Japan in Indo-China and French subjects of Indo-China in Japan.

HORSE THROWS KING PETER

Badly Shaken by Frightened Steed, Returns Home in Car.

BELGRADE, Servia, June 7.—While King Peter was out riding today, his horse became frightened and the King was thrown from the saddle. He was badly shaken, suffered from pains in the thigh, and returned to the palace in an electric car. His injuries are not serious.

Another Victory for Pretender.

MELLILLA, Morocco, June 7.—It is reported that the pretender to the throne of Morocco has again been victorious over the Sultan's army.

ATTEMPT TO WRECK TRAIN

WITHIN SHORT DISTANCE OF GLENDALE WRECK.

Crank or Discharged Southern Pacific Employe Ties Chain Across Track in California.

LOS ANGELES, June 7.—According to the statement of railroad officials, an attempt was made this morning to wreck the southbound overland train a short distance north of this city. It is stated that a track-walker about 5 o'clock this morning discovered a heavy log chain bound across the rails at a siding switch, which, if not discovered, would have thrown the train off the track.

The scene of the attempt was but three miles from River station, Los Angeles, and but a short distance from West Glendale, where a passenger train was recently thrown off a trestle through the alleged efforts of train-wreckers. A freight train passed over the track an hour before the chain was discovered.

Railroad officials are convinced that the attempts at train-wrecking are the work of a crank or a discharged employe.

WAS POLK COUNTY PIONEER

Edward Spencer Stevens Dies in Portland, Aged 80.

Edward Spencer Stevens, a California and Oregon pioneer, father of Contractors Frank and W. B. Stevens, died at his home, 610 East Tenth street, Thursday, June 6, after a brief illness. Mr. Stevens was 80 years old and a native of Pennsylvania. When a young man he went to California in

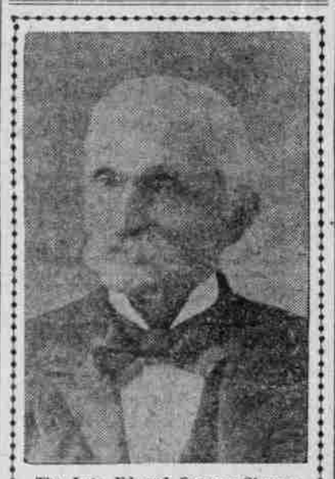

The Late Edward Spencer Stevens.

1850, where for several years he engaged in mining. With his wife he settled on a farm in Polk County, Oregon, across the Willamette River from Salem, in 1864, where he lived until a few years ago, when he moved to Portland.

Mr. Stevens was a member of the Grange, Patrons of Husbandry, and was highly regarded by his neighbors as a man of decided opinions and high character. For several years he had made his home in Portland. His death was the result of a complication of diseases. He is survived by his widow and the following children: Frank and W. B. Stevens, Mrs. Mary Riley, Mrs. Kate Poppington, Misses Mabel and Clara Stevens, of Portland; Mrs. Eva Peal, Polk County, Oregon; Mrs. Anna Huntley, Independence, Or.; Thad Stevens, Polk County, Oregon. The funeral will be held at the house, 620 East Tenth street, tomorrow afternoon at 2:30 o'clock.

Rivers and Harbors Congress to Meet

ST. LOUIS, June 7.—The board of directors of the Rivers and Harbors Congress met here today at the Planters' Hotel and decided to hold the annual congress this year in Washington, D. C., in December. The exact date was not set.

Edna Wallace Breaks Down.

NEW YORK, June 7.—Edna Hopper Wallace, the actress, is dangerously ill at her studio on West Thirty-third street.

Burns Healed in One Day by

"The Household Surgeon." Druggists refund money if Dr. Porter's Antiseptic Healing Oil Fails. 25c.

AT THE HOTELS.

The Portland—A. Z. Zeisler, Chicago; H. J. Halfhill, New York; P. Buntman, Chicago; Mrs. W. H. Harper, Cheatham; Mrs. F. B. Lyle, New Westminster; C. B. Bussell, Seattle; A. L. Carpenter, New York; A. P. Sprague, Elgin; Mrs. C. P. Sprague, Rainier; J. T. Dhyan, Lincoln; J. T. Chapin, New York; M. H. Robbins, H. P. Fessenden, San Francisco; R. Andrean, Frankfort; F. B. Bissell, Buffalo; E. J. Stringham and wife, New York; J. A. Young and wife, Ashland; Miss M. E. Joslin, J. E. Walzer, Grand Rapids; F. J. Wilstach, New York; G. S. Baldwin and wife, Kenosha; O. J. Timberman, Cincinnati; E. S. Abbott, Los Angeles; H. D. Dietrich, San Francisco; A. C. Churchill, Burns; A. Greene, O. J. Cassna, Battle Creek; G. W. Bredehant, Boise; J. J. Gaughan, Pennsylvania; J. S. Commell, Los Angeles; W. R. Dillon, San Francisco; W. H. Clarke and wife, Spokane; Mrs. M. P. Sturdevant, Boston; E. Barton, city; R. C. F. Asthury, Astoria; E. Canfield, U. S. A.; A. Z. Syler, Salem; M. C. Murphy, Springfield; A. R. Cooper, San Francisco; J. K. Pratt, T. W. Whacker, Chicago; H. E. Reach, H. Younkers and wife, New York; R. B. Smith, Tacoma; Mrs. H. Brothers, N. Brothers, Mrs. J. H. Berryman, Versailles; W. T. Cary, Chicago; S. H. Elmone, M. E. Elmone, Astoria; R. C. Goldbraith, Chicago; W. A. Williams, Chicago; Mrs. C. S. Jones, Los Angeles; V. R. May, Seattle; V. T. Crane and wife and son, Raymond; W. R. Richards and wife, Cold Springs; H. H. Philips, Vancouver; A. F. Burge, Buffalo; A. H. Small, San Francisco; J. D. Farrell, R. O. Cowling, Mrs. M. M. Sampson, Seattle; E. T. Abbott, Thrall; Mrs. Hamilton and daughter, Tacoma; H. Waxman, G. A. Waly, New York; M. G. Condon and wife, Philadelphia; A. M. Andrews, Indianapolis; M. M. Topping, J. A. Bittel, Chicago; A. S. May and wife, New York; Mrs. J. F. Reddy, Medford; F. S. Champlin, Gold Hill.

The Oregon—E. McKay, Seattle; B. Hoffman and wife, Drain; F. E. Day, U. S. Geological Survey; T. N. Clark and wife, Astoria; C. H. Brown and wife, Oakland; T. J. McCaughey, Seattle; Clifford C. Rease, San Francisco; Mrs. B. Goodwin, Seattle; J. F. Michaels, Oakland; Mrs. Alonzo Hull, New York; Miss Anderson, Astoria; R. Flanders, Astoria; Lewis Schwager, J. H. Mendenhall, R. B. Brewster, Seattle; E. S. Somerville, Napavine; W. T. Cox, Forest Service; J. W. Johnson, Seattle; E. P. McDaniel, Baker City; T. A. Skinner, Chicago; T. C. Husband and wife, Salt Lake; Anthony Moler, Sumpter; J. P. Baker, La Grande; S. G. Rees and wife, J. E. Stearns and wife, Cove; W. M. Colvig, Fred Hardin, Medford; G. E. Waters and wife, Salem; J. E. Ransom and wife, Walla Walla; A. Peters, H. A. Hulley and wife, San Francisco; A. F. Coates, Aberdeen; W. N. Bell, Berkeley; J. W. Stevens, San Francisco; W. F. Zwick, Seattle; W. Berg and wife, Chehalis; E. Windlers, Seattle; W. B. Bolton, city; F. C. Eldridge, Independence; N. L. Gibbs, Seattle; John Cordano and wife, city; W. L. Dudley, Tacoma; H. Haywood, San Francisco; J. L. Clark, Springfield; Dr. E. E. Seely, Fortune; E. D. Portman, San Francisco; D. J. Sullivan, city; Mrs. H. C. Bryson, Walla Walla; Mrs. A. G. Crossman, Salem; Mrs. G. S. Fruiburger, South Bend; Dr. Vaughn, E. M. Condon, R. Williams, Astoria; W. A. Burdick, wife and baby, Collins.

The Perkins—Mrs. Clara Burrows, Ferndale; Flora Severance, Baker City; Miss Bloome, Oregon City; Mrs. Lizzie McKenzie, Adams; C. F. Burr, Genesee; J. F. Warren, Pomeroy; A. W. Carraway an dwife, Culdesac; J. C. Prohasker, Chicago; Miss E. S. Haskell, Silverton; Mrs. Irma Watson and daughter, Washougal; J. W. Owen, Miss Ermine Owen, Eugene; G. A. Conley, Klamath Falls; Clifton Sweet, Fresno; Earl Blackson, Harry J. Foster, Marion City; H. E. Bencher, Hamilton; Isaac Frazer and wife, Pleasanton; Mrs. S. Kulp, Philadelphia; Mrs. Katherine Harley, Miss Ida Shumaker, Miss Eliza Miller, Meyerstown; J. A. Keller, Philadelphia; J. R. Thurston, San Francisco; Almon Walker, Boise; S. A. Jones, Mrs. W. F. Garrell, Seattle; J. C. Stewart and wife, Susie Fiser, Astoria; Eugene E. Romey and wife, Arlington; Estella Parker, Davenport; H. E. Staples and wife, Detroit; C. J. Shedd, Shedd; Mrs. J. B. Gowen, Caldwell; J. B. Poole and family, Grants Pass; C. M. Van Martin, Marshalltown; H. C. Sherman, N. H. Sherman, Roseburg; D. L. Keyt, Perrydale; F. Z. Shepherd, Carson; G. H. Sullivan, Pendleton; Ed A. Brown, Livingston; Harry W. Dochendorf, Livingston; F. Smith, Camas; Charles Frank, The Dalles; W. Anderson, city; R. Walter, Marshfield; Frank H. Moulton, San Francisco; Blanch Underhill, Castle Rock; A. C. Leighton, Seattle; L. Schmitz, Ridgefield; J. Van Fosser and family, C. A. Wood, Tacoma; B. F. Smith and wife, Ostrander; Paul Findman, Willamette; Mrs. J. M. Reeder, Shaniko; Howard Drew, Tillamook; L. E. Clark and wife, Hood River; A. Gillus, Kent; Mrs. William Gregory, Bridal Veil; J. G. Jarvis, Hood River; H. Payne, Dallas; J. B. Gallagher, San Francisco; F. W. Clark, Astoria; W. H. Sullivan, Pendleton; Charles Weatherford, A. H. Wetherford, A. H. Weatherford, Jr., Albany; O. A. Hill, San Francisco; F. C. Cornett, London; John D. Fry, Grants Pass; W. H. Osborn and wife, Salem; L. W. Kinney, Portland; John Stennick, San Antonio; A. Adams, Heppner; Fred W. Wilson, The Dalles; E. A. McConnell, Boise; J. J. McMahon, Tacoma; August Stone, Seattle; J. C. Stewart and wife, Astoria; C. A. Green and wife, Malloy; M. L. Bramgan, C. B. Bushnell, Mansfield; James A. Hawes, A. R. Clapp, A. L. Clapp, Lodi; J. M. Brigel, Marion.

The Imperial—P. Crabill and son, Baker City; Sadie Powell, Goldendale; R. P. Loop, McMinnville; W. H. Boyd, Beaverton; W. F. Eberhard, McMinnville; Nelson E. Willetts, North Yamhill; W. Spence, Gaston; J. W. Walling, Amity; G. Steddard, La Grande; T. E. Merchant, Carlton; B. F. Wells, Dallas; A. Parker, Independence; C. H. Johns, Baker City; H. E. Tower, Junction City; J. H. Galine, E. R. Corbett, Albany; Arthur L. Zissing Waterloo; A. E. Meyer, Crabtree; J. D. Wilkerson, Canby; J. B. More, city; J. Alvary, city; O. G. Gilbertson, Cottage Grove; M. J. Ancil, Berkeley; Mrs. F. D. Strickler, Grant's Pass; M. McMurchy, Fargo; C. S. Mitchell, Ashland; M. Hawthorn, Hood River; J. T. Apperson, Oregon City; G. Judd, Astoria; S. C. Burden, Buffalo; Harry J. Foster, Astoria; D. Preston, San Francisco; T. T. Thomas, Butte; Clifford C. Pease, San Francisco; M. D. Reeder, Boyne; F. E. Ramsey, Portland; Albert Wurzweiler, Joseph; A. Reid, New York; J. R. Cochrane, Wayne Cooper, Sheeds; R. Fairchild, Heppner; Robert S. Wilson and swife, Arlington; R. M. Wingate, The Dalles; Mrs. C. J. Smith, Gwendolin Smith, Pendleton; F. Moore, St. Paul; O. H. Bagley, Knappa; W. Irwin Scott, Lewiston; V. Vincent Jones, city; S. F. Leyser, Denver; T. Fersatand, San Francisco; E. R. Currin, Heppner; E. B. Tongue, Hillsboro; Mrs. P. B. Herman, Mrs. D. H. Flynn and children, Westbrook; Mrs. G.H. Carrier, Redfield; S. W. Webber, Albany; H. E. Ellis, Bend; A. D. Wanless, C. H. Kelly, McMinnville; P. H. Schram, Cleone; C. W. LeVer, Corvallis; H. M. Camming, Corvallis; J. C. Turner, Airlie; E. B. Poole, Hillsboro; J. E. Holt, Newberg; Ida Maze, Salem; Carl C. Marshall, Cedar Rapids; Mrs. W. L. Robb, Nevada; G. A. Peebles, Salem; Walter Goons and wife, Albany; J. W. Cox, Salem; O. G. Whitlaw, Albany; A. Leighton, Oakland; J. E. Catsforth, J. H. Kiene, Hulda Rankin, Gervais; Mrs. M. Durkheimer, Prairie City; Dr. V. C. Belknap, C. E. Redfield, Heppner; Jack O'Brien, Denver; W. M. T. Echard, Molalla; C. W. Troy, Olympia; T. C. Brosius, Hood River; C. W. Warren, Cathlamet; J. C. Brown, Medford; R. M. Campbell, Astoria; H. Feil and wife, John Day; Elmer Prouty, Clatskanie; W. W. Baysinger, Carlton.

The St. Charles—J. D. Organ, Kelso; E. N. Luck, R. S. Ealy, White Salmon; M. L. Wilkins, Jr., Sioux City; B. Hart, London; J. W. Slippy; McMinnville; E. Henesson, Myrtle Point; Joe Corth, Scappoose; William Mundin, C. E. Wam, La Center; W. Rich, Newberg; Rose Myers, Blakeley; Mrs. L. Knapp, J. D. Forbes, H. B. Burge, Estacada; E. G. Skeels, Kalama; J. C. Lindeman, Waldport; Mrs. William Thurston, Carson; William Innes, W. Davidson and wife, Silverton; James Heyes, Gold Beach; R. R. Wells and wife, F. F. Mack, J. E. Harney, Elkton; H. M. Merry, Sumner; Bert Johnson, Boston; Mrs. M. C. Young, Connell; Martha Easton, Los Angeles; James Dunn, John Dunn, C. Spangle, Carl Peterson, Rainier; J. J. Guld, Woodland; M. C. Black, city; J. E. Forbes, Wasco; G. B. Hardin, John Elden, Sodaville; Roy Haskins, L. M. Ellis, city; W. L. Morros, Cleveland; W. F. Benno, Sandy; J. F. Caples, St. Johns; Neil Doherty, Pendleton; Sam Pass, city; Dennis McKinley, Dan Christie, D. Donegan, Seattle; T. C. Turner, Lebanon; Vie Oliver, Moulton; Roy Johnson and wife, Chehalis; Elmer S. Stragle, Dallas; M. F. Loring and wife, Rainier; A. F. Donnagher, Kelso; C. Maloney and wife, Woodland; M. F. Davenport and wife, Albany; W. Metzler, Kalama; A. Klinger, Mt. Angel; E. N. Lazke, R. S. Ealy, White Salmon; Miss Ringstead, Miss Ringstead, Astoria; Mrs. W. D. Case, Pittsburg; O. J. Bryant and wife, Mrs. S. Fisk, Clatskanie; Chin Dugg, Astoria; Perry Katzmiller, Sandy; H. Hunter, Goble; D. H. Roberts, Toledo; H. West, Knappa; Mrs. R. Van Cleave, I. S. Van Cleave, Scappoose; H. Speers and wife, Aumerille; Dan Christie, G. T. Hogg, Seattle; J. H. Hyerstay, Beaverton; Charles Dregan, Frank Dregan, Washougal; F. Barnstale, Sandy; Mrs. J. C. Davis, Astoria; George Frazer, Lebanon; Pierce Wright, city; S. Van Blaracom and wife, Oak Point; Mrs. C. Van Blaracom, Hood River; R. Stonky, F. Stonky, Castle Rock.

Sole, Only and Exclusive Agents for "Knox" Sailors, Riding Hats and Trimmed Hats

Look for the Great June White Sale Bargains in Every Departm't

Established 1850--FIFTY-SEVEN YEARS IN BUSINESS--Established 1850

Lipman, Wolfe & Co.

Good Merchandise Only—Quality Considered Our Prices Are Always the Lowest

Special Saturday Sales of Knit Underwear, Children's Dresses, Belts, Linens, Wash Goods.

$8, $10 and $12 Trimmed Hats Midsummer Styles **$5.75**

Each of the charming new mid-Summer models in this assortment represents an individual style, formerly sold at a price that insures refinement and distinction. Every type of beauty will find in this collection a hat adapted to it, becoming because of its artistic lines and colorings. New models, recently placed on sale at $8.00, $10.00 and $12.00. Your choice today..... **$5.75**

New Jap Straw Sailors

Reg. $2.00 Vals. $1.15

The smartest, jauntiest, most popular of all Summer hats, made of fine quality Jap straw braid, in the newest 1907 shape, trimmed with black ribbon bands. Never sold for less than $2.00. On sale today.. **$1.15**

Flower Hat Trimmings

Splendid Sale Values

At the Millinery Sundry Counter

At 29c A large table overflowing with all the new Roses, Poppies, Lilacs, small flowers and numerous other flowers that are now being used to freshen up the Summer hat.

At 48c Beautiful Cup Roses, June Roses, Chrysanthemums, Poppies, Geraniums, Cherries, etc. The greatest values you ever had the opportunity to secure at this time in the season.

New Trimmings JUST RECEIVED

Advance Styles—Very Smart

Midsummer and early Fall Fancy Feathers, Coques and Birds. A great variety of these goods just received. Come and get acquainted with the new styles. Very reasonably priced.

A Midsummer Display Of the New Millinery

While other stores are devoting themselves to clearance sales of Spring styles, the Lipman-Wolfe Millinery Store is displaying superb new conceptions just received from New York especially for midsummer wear. Superb "Knox" Hats, exclusive "Robinson & Wells" Tailored Hats from London, the best New York models and copies of Parisian creations, vie with the simple elegance and rich plainness of the "Knox" Sailors. The "Jamestown" Sailors—the most popular midsummer trimmed styles in every Eastern city—are an exclusive feature of this superb display.

Sale of Summer Belts

Extraordinary Special Values

Black Silk Belts, fancy and plain girdle effect, gilt and gunmetal buckles; very wide variety; values to $1.00 for..... **43c**

White Embroidered Wash Belts, "Keiser" make, hand-embroidered, tucked, plain, tailor-stitched, with pearl and gilt buckles; 75c and $1.00 values, for..... **59c**

White Wash Belts, tailor-made and embroidered, fancy tucked, very large variety; values to 50c and 65c for..... **29c**

White and black glove-fitting Leather Belts, made of best grade of white kid, assorted sizes of gilt buckles; some plain, others fancy. Regular $1.50 values for..... **98c**

White and black Kid Belts, with handsome large gilt and silver buckles; regular $1.00 values for..... **63c**

Pearl Buckles, round and square; very pretty designs, 35c quality, for..... **18c**

White Silk Belts, girdle effect, trimmed with buttons, etc.; values to $1 for.... **43c**

Manufacturers' Rug Sale

29c, 59c, 89c and $1.39

At One-Fourth Regular Value

5000 Rug Carpet samples of the best quality of velvet, tapestry and body Brussels. They are in full rug sizes, all bound ready for use. This is the greatest rug value ever offered, and splendid opportunity for every home and office.

Tapestry Rug Samples, 27x27 inches, special.....**29¢**

Tapestry Rug Samples, 27x36 inches, special.....**59¢**

Tapestry Rug Samples, 27x54 inches, special.....**89¢**

Axminster Rug Samples, 27x54 inches, special.....**$1.39**

25c Knit Underw'r 19c

75c Knit Underw'r 53c

2000 women's Swiss ribbed and Richelieu ribbed Vests, low neck and sleeveless; 25c quality for..... **19c**

1400 women's Swiss ribbed Vests, low neck and sleeveless, plain or trimmed yokes; regular 35c quality. Drawers to match. Sale price, a garment..... **23c**

900 women's fine mercerized lisle, Swiss ribbed Vests, low neck, sleeveless, either plain or yokes, trimmed with lace or crochet edge; regular 75c quality..... **53c**

Auto Veils---All Prices

This great Veil Sale has created the greatest excitement. Have you seen our Washington street window display?

All colors, all prices. Greatest variety, greatest bargains of the year.

Half-Price Sale

Of Children's Reefers and Jackets 3 Years to 10 Years

400 Children's Jackets and Reefers in red, navy, tan and brown cloth, also of fancy striped and checked materials, pongees and taffeta silks, in a large variety of fancy styles, all at

Half Price

Annual June White Sale Undermuslins

This great sale includes our entire superb stock—every article reduced in price. Every one is talking of the values and assortments in Drawers, Nightgowns, Corset Covers, Skirts, Chemise, Children's Underwear and everything for babies. Do not fail to take advantage of these great savings.

CORSET COVERS 32c TO $9.25 DRAWERS 29c TO $12.00

GOWNS 68c to $16.50 CHEMISE 59c to $11 SKIRTS 90c to $33.75

Feed Your Nerves

Upon rich, pure, nourishing blood by taking Hood's Sarsaparilla, and you will be free from those spells of despair, those sleepless nights and anxious days, those gloomy, deathlike feelings, those sudden starts at mere nothings, those dyspeptic symptoms and blinding headaches. Hood's Sarsaparilla has done this for many others—it will cure you.

Hood's Sarsaparilla

In usual liquid form or in chocolated tablets known as **Sarsatabs.** 100 doses $1.

WEDDING AND VISITING CARDS

W. G. SMITH & CO.

WASHINGTON BUILDING

Fourth and Washington Streets

COFFEE

All the good words for coffee ought to be kept for good coffee.

Your grocer returns your money if you don't like Schilling's Best; we pay him.

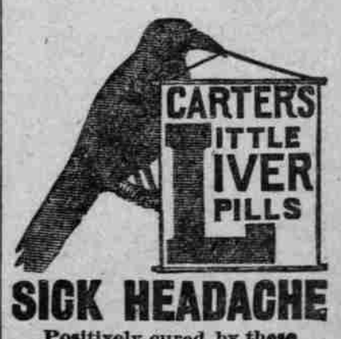

SICK HEADACHE

Positively cured by these Little Pills.

They also relieve Distress from Dyspepsia, Indigestion and Too Hearty Eating. A perfect remedy for Dizziness, Nausea, Drowsiness, Bad Taste in the Mouth, Coated Tongue Pain in the Side, TORPID LIVER. They Regulate the Bowels. Purely Vegetable.

Small Pill. Small Dose Small Price.